



# Dr. K.V. Subba Reddy Institute of Pharmacy

(Approved by AICTE, P.C.I. New Delhi & Permanently Affiliated to JNTUA Anantapuramu,  
MOU with Government General Hospital & KMC, Kurnool)  
Recognized Under Section 2(f) and 12(B) of UGC Act 1956  
Opp : Dupadu R.S., N.H - 44, KURNOOL - 518 218, A.P. INDIA.  
E-mail : principalkvsrip@gmail.com www.drkvsrip.ac.in

Principal / Correspondent

Date : .....

## 1.2: ACADEMIC FLEXIBILITY

### 1.2.1.1 LIST OF STUDENTS AND THE ATTENDANCE SHEET FOR THE ABOVE MENTIONED PROGRAMS

### 1.2.1.2 INSTITUTIONAL PROGRAMME BROCHURE/NOTICE FOR CERTIFICATE/VALUE ADDED PROGRAMS WITH COURSE MODULES AND OUTCOMES

### 1.2.1.3 EVIDENCE OF COURSE COMPLETION, LIKE COURSE COMPLETION CERTIFICATE .

*Sr. Remana*  
PRINCIPAL  
Dr. K.V.S.R. Institute of Pharmacy  
Opp: Dupadu R.S. N.H.-44,  
KURNOOL-518218 (A.P)



# Dr. K.V. Subba Reddy Institute of Pharmacy

(Approved by AICTE, P.C.I New Delhi & Affiliated to JNTUA Anantapuramu,  
MoU with Government General Hospital & KMC, Kurnool)

Opp. Dupadu Railway Station, Lakshmpuram (Po), N.H - 44, KURNOOL - 518 218, A.P. INDIA.

Website : [www.drkvsrip.in](http://www.drkvsrip.in)

e-mail : [principalkvsrip@gmail.com](mailto:principalkvsrip@gmail.com)

Date : .....

## DEPARTMENT OF PHARMACY

ACADEMIC YEAR-2017-18

List of students enrolled in subject related Certificate/Add-on/Value added programs year wise

| S.NO | ROLL NO    | NAME OF THE STUDENT       | B.Pharmacy /M.Pharmacy/Pharm.D |
|------|------------|---------------------------|--------------------------------|
| 1.   | 17ER1S0701 | DAMAM VIDYA               | M.Pharmacy                     |
| 2.   | 17ER1S0702 | GUNDALA SUREKHA           | M.Pharmacy                     |
| 3.   | 17ER1S0703 | K PRABHAVATHI             | M.Pharmacy                     |
| 4.   | 17ER1S0704 | MOLAKASEEMA KAVITHA       | M.Pharmacy                     |
| 5.   | 17ER1S0705 | MANDATI LAKSHMI PRASANNA  | M.Pharmacy                     |
| 6.   | 17ER1S0706 | TOKALA LAKSHMIDEVI        | M.Pharmacy                     |
| 7.   | 17ER1S0707 | VADDE YUGANDHAR           | M.Pharmacy                     |
| 8.   | 17ER1S0708 | MASHAPOGU ANUSHA          | M.Pharmacy                     |
| 9.   | 17ER1S0709 | S KANTHA LAKSHMI          | M.Pharmacy                     |
| 10.  | 17ER1S0710 | MUSADHI SOWBHAGYA LAKSHMI | M.Pharmacy                     |
| 11.  | 17ER1S0711 | G ASHOK KUMAR YADAV       | M.Pharmacy                     |
| 12.  | 17ER1S0301 | D KRISHNA PRIYANKA        | M.Pharmacy                     |
| 13.  | 17ER1S0302 | D MANASA                  | M.Pharmacy                     |
| 14.  | 17ER1S0303 | P RAMYA                   | M.Pharmacy                     |
| 15.  | 17ER1S0304 | R KAVITHA                 | M.Pharmacy                     |
| 16.  | 17ER1S0305 | R RENUKA DEVI             | M.Pharmacy                     |
| 17.  | 17ER1S0306 | SAGIRE BHARGAVI           | M.Pharmacy                     |
| 18.  | 17ER1S0307 | SHAIK NAIMUR RAHMAN       | M.Pharmacy                     |
| 19.  | 17ER1S0308 | SYED SHAHANAZ BEGUM       | M.Pharmacy                     |



# Dr. K.V. Subba Reddy Institute of Pharmacy

(Approved by AICTE, P.C.I New Delhi & Affiliated to JNTUA Anantapuramu,  
MoU with Government General Hospital & KMC, Kurnool)

Opp. Dupadu Railway Station, Lakshmipuram (Po), N.H - 44, KURNOOL - 518 218, A.P. INDIA.

Website : [www.drkvsrip.in](http://www.drkvsrip.in)

e-mail : [principalkvsrip@gmail.com](mailto:principalkvsrip@gmail.com)

Date : .....

|     |            |                                |            |
|-----|------------|--------------------------------|------------|
| 20. | 17ER1S0309 | M VASAVI                       | M.Pharmacy |
| 21. | 17ER1S0310 | BADAM MOUNIKA                  | M.Pharmacy |
| 22. | 17ER1S0311 | SHOBHA RANI H                  | M.Pharmacy |
| 23. | 17ER1S0312 | PANYAM VINAY                   | M.Pharmacy |
| 24. | 14ER1T0001 | A.ASHOK                        | Pharm.D    |
| 25. | 14ER1T0002 | M.ANUSHA                       | Pharm.D    |
| 26. | 14ER1T0004 | A.DINESH KUMAR                 | Pharm.D    |
| 27. | 14ER1T0006 | S.IRFANA                       | Pharm.D    |
| 28. | 14ER1T0007 | S.KEERTHANA                    | Pharm.D    |
| 29. | 14ER1T0009 | S.MOHAMMED AKBAR               | Pharm.D    |
| 30. | 14ER1T0011 | S.PARVEEN                      | Pharm.D    |
| 31. | 14ER1T0012 | N.PREM CHANDRA REDDY           | Pharm.D    |
| 32. | 14ERT10013 | A. RADHIKA                     | Pharm.D    |
| 33. | 14ER1T0014 | AEMAN.SHAFEEN                  | Pharm.D    |
| 34. | 14ER1T0015 | D.SIVA LEELA                   | Pharm.D    |
| 35. | 14ER1T0016 | N.SUVARNA LAKSHMI              | Pharm.D    |
| 36. | 14ER1T0017 | P.SWETHA                       | Pharm.D    |
| 37. | 14ER1T0018 | K. SRIPRIYA                    | Pharm.D    |
| 38. | 14ER1T0019 | SHAIK. MOHAMMEDI MUAZZAMA      | Pharm.D    |
| 39. | 11Y01T0018 | V.APARNA                       | Pharm.D    |
| 40. | 15EA1R0057 | SHAIK RAJIYA BEE               | B.Pharmacy |
| 41. | 15ER1R0001 | H MD ABDUL RAHMAN              | B.Pharmacy |
| 42. | 15ER1R0002 | LINGARAJU ADITYA MOHAN KARTHIK | B.Pharmacy |
| 43. | 15ER1R0003 | SHAIK ALTHAF BASHA             | B.Pharmacy |
| 44. | 15ER1R0004 | M ANJALI                       | B.Pharmacy |
| 45. | 15ER1R0005 | JANGAM APARNA                  | B.Pharmacy |
| 46. | 15ER1R0006 | AGNURU BHANU PRAKASH           | B.Pharmacy |
| 47. | 15ER1R0007 | VENNAPUSA BHUVANESWARI         | B.Pharmacy |



# Dr. K.V. Subba Reddy Institute of Pharmacy

(Approved by AICTE, P.C.I New Delhi & Affiliated to JNTUA Anantapuramu,  
MoU with Government General Hospital & KMC, Kumool)

Opp. Dupadu Railway Station, Lakshmipuram (Po), N.H - 44, KURNOOL - 518 218, A.P. INDIA.

Website : [www.drkvsrip.in](http://www.drkvsrip.in)

e-mail : [principalkvsrip@gmail.com](mailto:principalkvsrip@gmail.com)

Date : .....

|     |            |                               |            |
|-----|------------|-------------------------------|------------|
| 48. | 15ER1R0008 | VADDE GEETHA                  | B.Pharmacy |
| 49. | 15ER1R0009 | MOCHI GOUTHAM KUMAR           | B.Pharmacy |
| 50. | 15ER1R0010 | MADIHA GULNAZ                 | B.Pharmacy |
| 51. | 15ER1R0011 | PALLE HARI NATH REDDY         | B.Pharmacy |
| 52. | 15ER1R0012 | MANCHALA HEMALAVATHAMMA       | B.Pharmacy |
| 53. | 15ER1R0013 | EDIGA JAYACHANDRA GOUD        | B.Pharmacy |
| 54. | 15ER1R0014 | SHAIK JAVID AFREED            | B.Pharmacy |
| 55. | 15ER1R0015 | KAMMARI JHANSI                | B.Pharmacy |
| 56. | 15ER1R0016 | MASTIK KIRAN                  | B.Pharmacy |
| 57. | 15ER1R0017 | GUMMARALLA KIRANKUMAR         | B.Pharmacy |
| 58. | 15ER1R0018 | UGRANAM LAVANYA               | B.Pharmacy |
| 59. | 15ER1R0019 | GUMMALA MADHAVI               | B.Pharmacy |
| 60. | 15ER1R0020 | MAHABOOB BI                   | B.Pharmacy |
| 61. | 15ER1R0021 | B MAHARANI                    | B.Pharmacy |
| 62. | 15ER1R0022 | PENIKALAPATI MANASA           | B.Pharmacy |
| 63. | 15ER1R0023 | SHAIK MANSOOR BASHA           | B.Pharmacy |
| 64. | 15ER1R0024 | BANNUR MOHAMMED ILIYAZ        | B.Pharmacy |
| 65. | 15ER1R0025 | MURAHARI MOUNIKA              | B.Pharmacy |
| 66. | 15ER1R0026 | SYEDA NIHA NIYYAR             | B.Pharmacy |
| 67. | 15ER1R0027 | SHAIK NILOFAR                 | B.Pharmacy |
| 68. | 15ER1R0028 | MADDIRALA PAVANI              | B.Pharmacy |
| 69. | 15ER1R0029 | RACHAPUDI PRADEEP             | B.Pharmacy |
| 70. | 15ER1R0030 | MOORTHATI PRASANTH KUMAR      | B.Pharmacy |
| 71. | 15ER1R0031 | KUNTA PRIYA MANASA            | B.Pharmacy |
| 72. | 15ER1R0032 | BANDAMEDI PRAKASH             | B.Pharmacy |
| 73. | 15ER1R0033 | M PRATHIBA RANI               | B.Pharmacy |
| 74. | 15ER1R0034 | PEDDA THIPPANNAGARI RAJESWARI | B.Pharmacy |
| 75. | 15ER1R0035 | KAMMARI RAMASAI               | B.Pharmacy |
| 76. | 15ER1R0036 | SANJA RAVALI                  | B.Pharmacy |



# Dr. K.V. Subba Reddy Institute of Pharmacy

(Approved by AICTE, P.C.I New Delhi & Affiliated to JNTUA Anantapuramu,  
MoU with Government General Hospital & KMC, Kurnool)

Opp. Dupadu Railway Station, Lakshmipuram (Po), N.H - 44, KURNOOL - 518 218, A.P. INDIA.  
Website : [www.drkvsrip.in](http://www.drkvsrip.in) e-mail : [principalkvsrip@gmail.com](mailto:principalkvsrip@gmail.com)

Date : .....

|      |            |                            |            |
|------|------------|----------------------------|------------|
| 77.  | 15ER1R0037 | BOYAKANUKA RAM MOHAN       | B.Pharmacy |
| 78.  | 15ER1R0038 | SUGALI RAVINDRA NAIK       | B.Pharmacy |
| 79.  | 15ER1R0039 | SYEDA RUKSANA BEGUM        | B.Pharmacy |
| 80.  | 15ER1R0040 | D SABA KAUSER              | B.Pharmacy |
| 81.  | 15ER1R0041 | MOHAMMED SAMEER BASHA      | B.Pharmacy |
| 82.  | 15ER1R0042 | NANGANA SANDHYA            | B.Pharmacy |
| 83.  | 15ER1R0043 | GANGIREDDYGARI SATYA VANI  | B.Pharmacy |
| 84.  | 15ER1R0044 | SHAIK SHAHANAZ BEGUM       | B.Pharmacy |
| 85.  | 15ER1R0045 | SARVANI SHASHAVALI KHAN    | B.Pharmacy |
| 86.  | 15ER1R0046 | EMIDE SREE HARSHA          | B.Pharmacy |
| 87.  | 15ER1R0047 | SRIKRISHNA KEERTHI         | B.Pharmacy |
| 88.  | 15ER1R0048 | DOMMARA SONY RAJ           | B.Pharmacy |
| 89.  | 15ER1R0049 | KURUVA SUMALATHA           | B.Pharmacy |
| 90.  | 15ER1R0050 | SYED FASIULLAH HUSSAINI    | B.Pharmacy |
| 91.  | 15ER1R0051 | R SWETHA                   | B.Pharmacy |
| 92.  | 15ER1R0052 | KARNATI TRIVIKRAMA REDDY   | B.Pharmacy |
| 93.  | 15ER1R0053 | EDIGA VINEETH GOUD         | B.Pharmacy |
| 94.  | 15ER1R0054 | YANAMALA VIJAYASREE        | B.Pharmacy |
| 95.  | 15ER1R0055 | THOTA YESESWINI            | B.Pharmacy |
| 96.  | 15ER1R0056 | CHEELAPOGU MOUNIKA         | B.Pharmacy |
| 97.  | 15ER1R0057 | SYED MOHIN PASHA           | B.Pharmacy |
| 98.  | 15ER1R0058 | CHADUVULA NAGA JYOTHI      | B.Pharmacy |
| 99.  | 15ER1R0059 | SHAIK IMRAN HUSSAIN        | B.Pharmacy |
| 100. | 15ER1R0060 | K PAVANI                   | B.Pharmacy |
| 101. | 15ER1R0061 | HARIJANA RAJA SEKHAR       | B.Pharmacy |
| 102. | 15ER1R0062 | SHAIK PEDDA MOULALI        | B.Pharmacy |
| 103. | 15ER1R0063 | SANNALA NAGESWAR REDDY     | B.Pharmacy |
| 104. | 15ER1R0064 | SURAKATHULA VISHNU VARDHAN | B.Pharmacy |
| 105. | 15ER1R0065 | GANGADHARI BRAHMAM         | B.Pharmacy |



# Dr. K.V. Subba Reddy Institute of Pharmacy

(Approved by AICTE, P.C.I New Delhi & Affiliated to JNTUA Anantapuramu,  
MoU with Government General Hospital & KMC, Kurnool)

Opp. Dupadu Railway Station, Lakshmipuram (Po), N.H - 44, KURNOOL - 518 218, A.P. INDIA.

Website : [www.drkvsrip.in](http://www.drkvsrip.in)

e-mail : [principalkvsrip@gmail.com](mailto:principalkvsrip@gmail.com)

Date : .....

|      |            |                          |            |
|------|------------|--------------------------|------------|
| 106. | 15ER1R0066 | DOIJODE SWETHA           | B.Pharmacy |
| 107. | 15ER1R0067 | ADONI SRAVANI            | B.Pharmacy |
| 108. | 15ER1R0068 | MALA JAYASREE            | B.Pharmacy |
| 109. | 16ER5R0001 | GOOLLA KARTHIK GOUD      | B.Pharmacy |
| 110. | 16ER5R0002 | PUSULARI MUNI RANGA RANI | B.Pharmacy |
| 111. | 16ER5R0003 | PUTTA NAGESWARAMMA       | B.Pharmacy |
| 112. | 15ER1T0004 | M. HABIBURRAHMAN         | Pharm.D    |
| 113. | 15ER1T0005 | M. HARISH                | Pharm.D    |
| 114. | 15ER1T0006 | M.HARI PRASAD            | Pharm.D    |
| 115. | 15ER1T0007 | R.MOUNISA                | Pharm.D    |
| 116. | 15ER1T0008 | V. PRAVALLIKA            | Pharm.D    |
| 117. | 15ER1T0009 | U. PRATHYUSHA            | Pharm.D    |
| 118. | 15ER1T0010 | N. SAMREEN               | Pharm.D    |
| 119. | 15ER1T0011 | D. SHIRISHA              | Pharm.D    |
| 120. | 15ER1T0012 | SYED SAHERA              | Pharm.D    |
| 121. | 15ER1T0013 | P. SWOMYA                | Pharm.D    |
| 122. | 15ER1T0014 | S TARUN                  | Pharm.D    |
| 123. | 15ER1T0015 | A. VIHARIKA              | Pharm.D    |
| 124. | 15ER1T0016 | G. VIJAYA BHARATHI       | Pharm.D    |
| 125. | 15ER1T0017 | M. VINEELA               | Pharm.D    |
| 126. | 15ER1T0019 | D. YASMIN.               | Pharm.D    |
| 127. | 15ER1T0020 | SYED NAYEEM              | Pharm.D    |
| 128. | 15ER1T0021 | AMAL SAJEEV              | Pharm.D    |
| 129. | 15ER1T0022 | C.SHARMILA               | Pharm.D    |
| 130. | 15ER1T0023 | T. RISHIKA REDDY         | Pharm.D    |
| 131. | 15ER1T0024 | D. VINAY KUMAR           | Pharm.D    |
| 132. | 15ER1T0025 | C.R.S.SUBRAMANYAM        | Pharm.D    |
| 133. | 15ER1T0026 | K. SHIVA KUMAR           | Pharm.D    |



# Dr. K.V. Subba Reddy Institute of Pharmacy

(Approved by AICTE, P.C.I New Delhi & Affiliated to JNTUA Anantapuramu,  
MoU with Government General Hospital & KMC, Kurnool)

Opp. Dupadu Railway Station, Lakshmiapuram (Po), N.H - 44, KURNOOL - 518 218, A.P. INDIA.

Website : [www.drkvsrip.in](http://www.drkvsrip.in)

e-mail : [principalkvsrip@gmail.com](mailto:principalkvsrip@gmail.com)

Date : .....

|      |            |                                |         |
|------|------------|--------------------------------|---------|
| 134. | 16ERIT0001 | BAKKIREDDYGARI AKHILA          | Pharm.D |
| 135. | 16ERIT0002 | MANJULA AKSHITHA               | Pharm.D |
| 136. | 16ERIT0003 | PATHAN JAVEED                  | Pharm.D |
| 137. | 16ERIT0004 | CHENCHI REDDYGARI KEERTHI      | Pharm.D |
| 138. | 16ERIT0005 | TALARI LASYA                   | Pharm.D |
| 139. | 16ERIT0006 | S MANIKANTA                    | Pharm.D |
| 140. | 16ERIT0007 | GANDLA NAVEEN BABU             | Pharm.D |
| 141. | 16ERIT0008 | ASAD ALI KHAN                  | Pharm.D |
| 142. | 16ERIT0009 | P PREMALATHA                   | Pharm.D |
| 143. | 16ERIT0010 | MIDTHURI RAMANJANEYULU         | Pharm.D |
| 144. | 16ERIT0011 | MARATI AREKATIKA RAM SUNIL     | Pharm.D |
| 145. | 16ERIT0012 | SHAIK SADIYA SAMREEN           | Pharm.D |
| 146. | 16ERIT0013 | MALAVE SAI DEEPIKA             | Pharm.D |
| 147. | 16ERIT0014 | SHAIK SUMERA IRHAM             | Pharm.D |
| 148. | 16ERIT0015 | DASARI SHARON ROSE             | Pharm.D |
| 149. | 16ERIT0016 | MENTA VENKATA NAGA VASAVILATHA | Pharm.D |
| 150. | 16ERIT0017 | DUDEKULA YAKUB BASHA           | Pharm.D |
| 151. | 16ERIT0018 | BOGYAM BHAVANA                 | Pharm.D |
| 152. | 16ERIT0019 | SRIKRISHNA JYOTHIKA            | Pharm.D |
| 153. | 16ERIT0020 | SAVARALA LOKESH ROYAL          | Pharm.D |
| 154. | 16ERIT0021 | M PRIYANJALI                   | Pharm.D |
| 155. | 16ERIT0023 | SOMULA SUBBA REDDY             | Pharm.D |
| 156. | 16ERIT0024 | ITHA VYSHNAVI                  | Pharm.D |
| 157. | 16ERIT0025 | VELDURTHI HARI SUSHMA          | Pharm.D |
| 158. | 16ERIT0026 | LANKE GRACE                    | Pharm.D |
| 159. | 16ERIT0027 | RAJALA MANASA                  | Pharm.D |
| 160. | 16ERIT0028 | SHAIK SHABANA TAHASSEN         | Pharm.D |
| 161. | 16ERIT0029 | L SWETHA MADHURIMA             | Pharm.D |
| 162. | 16ERIT0030 | DHOTHI JAYAROOPAVANI           | Pharm.D |



# Dr. K.V. Subba Reddy Institute of Pharmacy

(Approved by AICTE, P.C.I New Delhi & Affiliated to JNTUA Anantapuramu.  
MoU with Government General Hospital & KMC, Kumool)

Opp. Dupadu Railway Station, Lakshmipuram (Po), N.H - 44, KURNOOL - 518 218, A.P. INDIA.  
Website : [www.drkvsrip.in](http://www.drkvsrip.in) e-mail : [principalkvsrip@gmail.com](mailto:principalkvsrip@gmail.com)

Date : .....

|      |            |                               |         |
|------|------------|-------------------------------|---------|
| 163. | 17ERIT0001 | BOLLAVARAM SOWJANYA           | Pharm.D |
| 164. | 17ERIT0002 | D SANDYA                      | Pharm.D |
| 165. | 17ERIT0003 | DABBADI CHETHANA              | Pharm.D |
| 166. | 17ERIT0004 | DARA SHAILAJA                 | Pharm.D |
| 167. | 17ERIT0005 | KANDUKURU SUPRAJA             | Pharm.D |
| 168. | 17ERIT0006 | KARNAM LAKSHMI CHARITHA       | Pharm.D |
| 169. | 17ERIT0007 | KATIKE BHAVANI                | Pharm.D |
| 170. | 17ERIT0008 | MANDI A PRIYANKA              | Pharm.D |
| 171. | 17ERIT0009 | MEKALA MAMATHA                | Pharm.D |
| 172. | 17ERIT0010 | NEMAKAL VIJAYA BHUVANESWARI   | Pharm.D |
| 173. | 17ERIT0011 | NIMMALA NAVYASREE             | Pharm.D |
| 174. | 17ERIT0013 | SAKE SUIIASINI                | Pharm.D |
| 175. | 17ERIT0014 | SANGATI VISWANATH REDDY       | Pharm.D |
| 176. | 17ERIT0015 | SHAIK SHAFIYA TABASSUM        | Pharm.D |
| 177. | 17ERIT0016 | SHAIK WASIMA NASREEN          | Pharm.D |
| 178. | 17ERIT0017 | AMBATI PAVITRA                | Pharm.D |
| 179. | 17ERIT0018 | GANDHAM LEHON REBEKHA         | Pharm.D |
| 180. | 17ERIT0019 | J PAVITHRA                    | Pharm.D |
| 181. | 17ERIT0020 | KATHI LAL REDDY               | Pharm.D |
| 182. | 17ERIT0021 | MOOLA CHENNAIAHGARI VAISHNAVI | Pharm.D |
| 183. | 17ERIT0022 | NAYAKANTI SHINY SUSAN         | Pharm.D |
| 184. | 17ERIT0023 | PULI DIVYA                    | Pharm.D |
| 185. | 17ERIT0024 | ROTELA NEERAJ                 | Pharm.D |
| 186. | 17ERIT0025 | RUMSHA RUKSAR                 | Pharm.D |
| 187. | 17ERIT0026 | SHAIK DARGA NEHAL             | Pharm.D |
| 188. | 17ERIT0027 | SHAIK THASLEEM                | Pharm.D |
| 189. | 17ERIT0028 | THUMU YAMMINI                 | Pharm.D |
| 190. | 17ERIT0029 | VEMULA SAMYUKTHA              | Pharm.D |
| 191. | 17ERIT0030 | Y KARTHIK KUMAR               | Pharm.D |





# Dr. K.V. Subba Reddy Institute of Pharmacy

(Approved by AICTE, P.C.I New Delhi & Affiliated to JNTUA Anantapuramu,  
MoU with Government General Hospital & KMC, Kurnool)

Opp. Dupadu Railway Station, Lakshmipuram (Po), N.H - 44, KURNOOL - 518 218, A.P. INDIA.

Website : [www.drkvsrip.in](http://www.drkvsrip.in)

e-mail : [principalkvsrip@gmail.com](mailto:principalkvsrip@gmail.com)

Date : .....

|      |            |                         |            |
|------|------------|-------------------------|------------|
| 192. | 16ER1S0701 | SHAIK AFRIN             | M.Pharmacy |
| 193. | 16ER1S0702 | CHENCHU AJAY            | M.Pharmacy |
| 194. | 16ER1S0703 | LAKKA CLEMENT SWAPNA    | M.Pharmacy |
| 195. | 16ER1S0704 | PESHMAM SUNERA NAAZ     | M.Pharmacy |
| 196. | 16ER1S0705 | K SUNIL                 | M.Pharmacy |
| 197. | 16ER1S0706 | DASARI GEETHA           | M.Pharmacy |
| 198. | 16ER1S0707 | THOTA LAKSHMI DURGA     | M.Pharmacy |
| 199. | 16ER1S0301 | BOYA BHARATH            | M.Pharmacy |
| 200. | 16ER1S0302 | M G MADDILETY           | M.Pharmacy |
| 201. | 16ER1S0303 | ANNEPOGU MANOHAR        | M.Pharmacy |
| 202. | 16ER1S0304 | A NAGARJUNA REDDY       | M.Pharmacy |
| 203. | 16ER1S0305 | KALYAN VENKATESH        | M.Pharmacy |
| 204. | 16ER1R0001 | SHAIK AMREEN            | B.Pharmacy |
| 205. | 16ER1R0002 | UPPARAPATI AMRUTHA      | B.Pharmacy |
| 206. | 16ER1R0003 | PALLE ARAVIND           | B.Pharmacy |
| 207. | 16ER1R0004 | KASHAPOGU BALASWAMY     | B.Pharmacy |
| 208. | 16ER1R0005 | P DINESH                | B.Pharmacy |
| 209. | 16ER1R0006 | POOSALAPATI DIVYA SREE  | B.Pharmacy |
| 210. | 16ER1R0008 | NAKHIWALE FARIHA AFROZE | B.Pharmacy |
| 211. | 16ER1R0009 | BONALA GANGADHAR        | B.Pharmacy |
| 212. | 16ER1R0010 | PINJARI HASEENA         | B.Pharmacy |
| 213. | 16ER1R0011 | RAGE HEMALATHA          | B.Pharmacy |
| 214. | 16ER1R0012 | SHAIK JALIL             | B.Pharmacy |
| 215. | 16ER1R0013 | ZADDU KALYANI           | B.Pharmacy |
| 216. | 16ER1R0014 | RUDAVATH LAKSHMI BAI    | B.Pharmacy |
| 217. | 16ER1R0015 | MALLEPOGU MAHESH        | B.Pharmacy |
| 218. | 16ER1R0016 | MANDLA MAHESWARI        | B.Pharmacy |
| 219. | 16ER1R0017 | JANGAM MANASA           | B.Pharmacy |
| 220. | 16ER1R0018 | PAGIDI MARY             | B.Pharmacy |



# Dr. K.V. Subba Reddy Institute of Pharmacy

(Approved by AICTE, P.C.I New Delhi & Affiliated to JNTUA Anantapuramu,  
MoU with Government General Hospital & KMC, Kumool)

Opp. Dupadu Railway Station, Lakshmpuram (Po), N.H - 44, KURNOOL - 518 218, A.P. INDIA.

Website : [www.drkvsrip.in](http://www.drkvsrip.in)

e-mail : [principalkvsrip@gmail.com](mailto:principalkvsrip@gmail.com)

Date : .....

|      |            |                           |            |
|------|------------|---------------------------|------------|
| 221. | 16ER1R0019 | KAMMARI MOHANACHARI       | B.Pharmacy |
| 222. | 16ER1R0020 | APATHI NAGESWARA RAO      | B.Pharmacy |
| 223. | 16ER1R0021 | GADDELE PAVANI            | B.Pharmacy |
| 224. | 16ER1R0022 | M PAVANI                  | B.Pharmacy |
| 225. | 16ER1R0023 | M PAVAN KUMAR             | B.Pharmacy |
| 226. | 16ER1R0024 | MULA PAVANKUMAR REDDY     | B.Pharmacy |
| 227. | 16ER1R0025 | BEKKEM PRATHYUSA          | B.Pharmacy |
| 228. | 16ER1R0026 | BHEEMAGUNTLA PRAVEEN RAJ  | B.Pharmacy |
| 229. | 16ER1R0027 | KURUBA RAJANI             | B.Pharmacy |
| 230. | 16ER1R0028 | NIRDALA ROOPA RANI        | B.Pharmacy |
| 231. | 16ER1R0029 | SHAIK RUBEENA             | B.Pharmacy |
| 232. | 16ER1R0030 | SHAIK SAMEER BASHA        | B.Pharmacy |
| 233. | 16ER1R0031 | KATIKA SANA               | B.Pharmacy |
| 234. | 16ER1R0032 | GUNDAMPALLE SANTOSH KUMAR | B.Pharmacy |
| 235. | 16ER1R0033 | SHAIK SHAHID              | B.Pharmacy |
| 236. | 16ER1R0034 | DUDEKULA SHAIKAHAMED      | B.Pharmacy |
| 237. | 16ER1R0035 | SHAIK SADDAM HUSSAIN      | B.Pharmacy |
| 238. | 16ER1R0036 | SHAIK SHAKEER             | B.Pharmacy |
| 239. | 16ER1R0037 | PAGIDIMANU SHARATH BABU   | B.Pharmacy |
| 240. | 16ER1R0038 | SREELATHA POLIMERA        | B.Pharmacy |
| 241. | 16ER1R0039 | POGABUDDI SUBHAN          | B.Pharmacy |
| 242. | 16ER1R0040 | PEDDA YENUMULA SUCHARITHA | B.Pharmacy |
| 243. | 16ER1R0041 | BODEDDULA SUDARSHAN REDDY | B.Pharmacy |
| 244. | 16ER1R0042 | SAGABALA SUJATHA          | B.Pharmacy |
| 245. | 16ER1R0043 | PATNAM SUMA               | B.Pharmacy |
| 246. | 16ER1R0044 | PARIGALA SUMANJALI        | B.Pharmacy |
| 247. | 16ER1R0045 | SUPRAJA KONETI            | B.Pharmacy |
| 248. | 16ER1R0046 | BATTU SUREKHA             | B.Pharmacy |
| 249. | 16ER1R0047 | BOGGULA UDAY KUMAR        | B.Pharmacy |



# Dr. K.V. Subba Reddy Institute of Pharmacy

(Approved by AICTE, P.C.I New Delhi & Affiliated to JNTUA Anantapuramu,  
MoU with Government General Hospital & KMC, Kurnool)

Opp. Dupadu Railway Station, Lakshmipuram (Po). N.H - 44, KURNOOL - 518 218, A.P. INDIA.  
Website : [www.drkvsrip.in](http://www.drkvsrip.in) e-mail : [principalkvsrip@gmail.com](mailto:principalkvsrip@gmail.com)

Date : .....

|      |            |                            |            |
|------|------------|----------------------------|------------|
| 250. | 16ER1R0048 | RAYA VENKATA RAJESWARA RAO | B.Pharmacy |
| 251. | 16ER1R0049 | TALARI VANDANA             | B.Pharmacy |
| 252. | 16ER1R0050 | NUKA UMA MAHESWARA REDDY   | B.Pharmacy |
| 253. | 16ER1R0051 | JILAKARA ARUNA             | B.Pharmacy |
| 254. | 16ER1R0052 | GONDIPALLE BHAVANA         | B.Pharmacy |
| 255. | 16ER1R0053 | AAREPOGU GAYATHRI          | B.Pharmacy |
| 256. | 16ER1R0054 | THEETLA GRACE NIREEKSHANA  | B.Pharmacy |
| 257. | 16ER1R0055 | SHAIK MOHAMMED AMEEN BASHA | B.Pharmacy |
| 258. | 16ER1R0056 | GADEKARI SAI KUMAR         | B.Pharmacy |
| 259. | 16ER1R0057 | GADDAM SIVA PULLA REDDY    | B.Pharmacy |
| 260. | 16ER1R0058 | ASAM VASANT MADHAV REDDY   | B.Pharmacy |
| 261. | 16ER1R0059 | APPIBHAI ALTAF HUSSAIN     | B.Pharmacy |
| 262. | 16ER1R0060 | P DEVANNA                  | B.Pharmacy |
| 263. | 16ER1R0061 | CHEREDDY GUNA NIKHILA      | B.Pharmacy |
| 264. | 16ER1R0062 | BOYA KALYANI               | B.Pharmacy |
| 265. | 16ER1R0063 | MANIGE KAVYA               | B.Pharmacy |
| 266. | 16ER1R0064 | MASIPOGULA MADHUSUDHANA    | B.Pharmacy |
| 267. | 16ER1R0065 | GANESH MARUTHI             | B.Pharmacy |
| 268. | 16ER1R0066 | SHAIK MOHAMMED ZIYAULLAH   | B.Pharmacy |
| 269. | 16ER1R0067 | TAMMISSETTI RAMA JYOTHI    | B.Pharmacy |
| 270. | 16ER1R0068 | R RAMANJANEYULU            | B.Pharmacy |
| 271. | 16ER1R0070 | BAIRAPU RITEESH KUMAR      | B.Pharmacy |
| 272. | 16ER1R0071 | THALLURI ROHINI            | B.Pharmacy |
| 273. | 16ER1R0072 | KASTURI SAI DINESH         | B.Pharmacy |
| 274. | 16ER1R0073 | VADLA SASHI KUMAR          | B.Pharmacy |
| 275. | 16ER1R0074 | SHAIK SHAGUFTAA SALOMI     | B.Pharmacy |
| 276. | 16ER1R0075 | CHIMPIRI SHIVA             | B.Pharmacy |
| 277. | 16ER1R0076 | PULIPATI SHRAVANI          | B.Pharmacy |
| 278. | 16ER1R0077 | MONDRU SNEHA               | B.Pharmacy |



# Dr. K.V. Subba Reddy Institute of Pharmacy

(Approved by AICTE, P.C.I New Delhi & Affiliated to JNTUA Anantapuramu,  
MoU with Government General Hospital & KMC, Kumool)

Opp. Dupadu Railway Station, Lakshnipuram (Po), N.H - 44, KURNOOL - 518 218, A.P. INDIA.

Website : [www.drkvsrip.in](http://www.drkvsrip.in)

e-mail : [principalkvsrip@gmail.com](mailto:principalkvsrip@gmail.com)

Date : .....

|      |            |                           |            |
|------|------------|---------------------------|------------|
| 279. | 16ER1R0078 | TANGADANCHE SRIKANTH      | B.Pharmacy |
| 280. | 16ER1R0079 | YELLALA SRI TEJA          | B.Pharmacy |
| 281. | 16ER1R0080 | BOLLI SURENDRA BABU       | B.Pharmacy |
| 282. | 16ER1R0081 | BUJUTI SUSMITHA           | B.Pharmacy |
| 283. | 16ER1R0082 | PALASALA SWATHI           | B.Pharmacy |
| 284. | 16ER1R0083 | PINJARI TASLEEMA BEGUM    | B.Pharmacy |
| 285. | 16ER1R0084 | GADDAM YAMINI             | B.Pharmacy |
| 286. | 16ER1R0085 | BAIKARY NAVYA SRI         | B.Pharmacy |
| 287. | 16ER1R0086 | ULASA BALAJI              | B.Pharmacy |
| 288. | 16ER1R0087 | GUNDA ANUSHA              | B.Pharmacy |
| 289. | 16ER1R0088 | KANAGANAPALLE PRUTHVI RAJ | B.Pharmacy |
| 290. | 16ER1R0089 | YAPADINNE MANOHAR         | B.Pharmacy |
| 291. | 16ER1R0090 | KURUVA MAHESH TEJA        | B.Pharmacy |
| 292. | 17ER5R0001 | VARADA ASWATTHAMA         | B.Pharmacy |
| 293. | 17ER5R0002 | MALA NAVEEN KUMAR         | B.Pharmacy |
| 294. | 17ER5R0004 | GOWDLA SIVA RAJU          | B.Pharmacy |
| 295. | 17ER1R0001 | A C SAMEENA AFREEN        | B.Pharmacy |
| 296. | 17ER1R0002 | A SUNITHA                 | B.Pharmacy |
| 297. | 17ER1R0003 | BAIGADDA SUMALATHA        | B.Pharmacy |
| 298. | 17ER1R0004 | BAJANTRI PAVITHRA         | B.Pharmacy |
| 299. | 17ER1R0005 | BANDAGATTU ANUSHA         | B.Pharmacy |
| 300. | 17ER1R0006 | BEGARI MANJULA            | B.Pharmacy |
| 301. | 17ER1R0007 | BOINI RAJYA LAKSHMI       | B.Pharmacy |
| 302. | 17ER1R0008 | BOYA PRAVEENKUMAR         | B.Pharmacy |
| 303. | 17ER1R0009 | BOYA VIDYAVANI            | B.Pharmacy |
| 304. | 17ER1R0010 | BUDDAGARI SRAVANI         | B.Pharmacy |
| 305. | 17ER1R0011 | BUKKE SUMAN NAIK          | B.Pharmacy |
| 306. | 17ER1R0012 | CHAKALI SREEKANTH         | B.Pharmacy |
| 307. | 17ER1R0013 | CHILAMAKURI LAKSHMIDEVI   | B.Pharmacy |



# Dr. K.V. Subba Reddy Institute of Pharmacy

(Approved by AICTE, P.C.I New Delhi & Affiliated to JNTUA Anantapuramu,  
MoU with Government General Hospital & KMC, Kurnool)

Opp. Dupadu Railway Station, Lakshmipuram (Po), N.H - 44, KURNOOL - 518 218, A.P. INDIA.

Website : [www.drkvsrip.in](http://www.drkvsrip.in)

e-mail : [principalkvsrip@gmail.com](mailto:principalkvsrip@gmail.com)

Date : .....

|      |            |                         |            |
|------|------------|-------------------------|------------|
| 308. | 17ER1R0014 | CHIRROLLA RAJAKUMARI    | B.Pharmacy |
| 309. | 17ER1R0015 | DAMAM BHAVANA           | B.Pharmacy |
| 310. | 17ER1R0016 | DANDU MADHUSUDHAN       | B.Pharmacy |
| 311. | 17ER1R0017 | DASARI MERCY LEONA      | B.Pharmacy |
| 312. | 17ER1R0018 | DASARI VANAJA           | B.Pharmacy |
| 313. | 17ER1R0019 | DASHAVATH PRAVALLIKA    | B.Pharmacy |
| 314. | 17ER1R0020 | GANDLA SWATHI           | B.Pharmacy |
| 315. | 17ER1R0021 | GATTU MAMATHA           | B.Pharmacy |
| 316. | 17ER1R0022 | GOLLA MADHU SHEKAR      | B.Pharmacy |
| 317. | 17ER1R0023 | GOLLAKODIGI PRADEEP     | B.Pharmacy |
| 318. | 17ER1R0024 | GORUVA MAMATHA          | B.Pharmacy |
| 319. | 17ER1R0025 | GOWNI PAVANI            | B.Pharmacy |
| 320. | 17ER1R0026 | GUNTAPALLI SRAVANI      | B.Pharmacy |
| 321. | 17ER1R0027 | GURRALA ASHOK           | B.Pharmacy |
| 322. | 17ER1R0028 | GURRALA MADHUSUDHANA    | B.Pharmacy |
| 323. | 17ER1R0029 | HARITHA M               | B.Pharmacy |
| 324. | 17ER1R0030 | K DIVAKAR               | B.Pharmacy |
| 325. | 17ER1R0031 | KAMARTHI SREEDHAR       | B.Pharmacy |
| 326. | 17ER1R0032 | KANCHARLA NAVEEN GOUD   | B.Pharmacy |
| 327. | 17ER1R0033 | KOMPALLI KALYANI        | B.Pharmacy |
| 328. | 17ER1R0034 | KOOSURU AKHILA          | B.Pharmacy |
| 329. | 17ER1R0035 | KURUVA GEETHANJALI      | B.Pharmacy |
| 330. | 17ER1R0036 | MALLEPOGU HARI KRISHNA  | B.Pharmacy |
| 331. | 17ER1R0037 | MASAPOGU PRATHIBHA      | B.Pharmacy |
| 332. | 17ER1R0039 | NAMALA RAJAMMA          | B.Pharmacy |
| 333. | 17ER1R0041 | PAGIDI VASANTHA KUMARI  | B.Pharmacy |
| 334. | 17ER1R0042 | PAKKIRI SHABANA         | B.Pharmacy |
| 335. | 17ER1R0043 | PASEDDULA SATEESH KUMAR | B.Pharmacy |
| 336. | 17ER1R0044 | RAMAVATH AKHILA         | B.Pharmacy |



# Dr. K.V. Subba Reddy Institute of Pharmacy

(Approved by AICTE, P.C.I New Delhi & Affiliated to JNTUA Anantapuramu,  
MoU with Government General Hospital & KMC, Kumool)

Opp. Dupadu Railway Station, Lakshimpuram (Po), N.H - 44, KURNOOL - 518 218, A.P. INDIA.

Website : [www.drkvsrip.in](http://www.drkvsrip.in)

e-mail : [principalkvsrip@gmail.com](mailto:principalkvsrip@gmail.com)

Date : .....

|      |            |                           |  |            |
|------|------------|---------------------------|--|------------|
|      |            |                           |  | B.Pharmacy |
| 337. | 17ER1R0045 | SAKE SAI TEJA             |  | B.Pharmacy |
| 338. | 17ER1R0046 | SATHRI SUNDAR RAJU        |  | B.Pharmacy |
| 339. | 17ER1R0047 | SHAIK MEHATAZ             |  | B.Pharmacy |
| 340. | 17ER1R0048 | SHAIK NIKHATH FAHEEM      |  | B.Pharmacy |
| 341. | 17ER1R0049 | SHAIK SHAKEER AHAMMAD     |  | B.Pharmacy |
| 342. | 17ER1R0050 | SHARABU TEJASWINI         |  | B.Pharmacy |
| 343. | 17ER1R0051 | TALARI SAI KRISHNA        |  | B.Pharmacy |
| 344. | 17ER1R0052 | TAMBALE SUMAN             |  | B.Pharmacy |
| 345. | 17ER1R0053 | TELUGU SREELATHA          |  | B.Pharmacy |
| 346. | 17ER1R0054 | V SHIVA SEKHAR            |  | B.Pharmacy |
| 347. | 17ER1R0055 | VANDAGATTI SANDHYA        |  | B.Pharmacy |
| 348. | 17ER1R0056 | YEDDULA RAM MANOHAR       |  | B.Pharmacy |
| 349. | 17ER1R0057 | AMMINENI AMRUTHA          |  | B.Pharmacy |
| 350. | 17ER1R0058 | B DHANUNJAYUDU            |  | B.Pharmacy |
| 351. | 17ER1R0059 | BAPANAPALLE MADHU SUDHANA |  | B.Pharmacy |
| 352. | 17ER1R0062 | BOMMAKA BHARGAVA REDDY    |  | B.Pharmacy |
| 353. | 17ER1R0063 | BOYA ANAND                |  | B.Pharmacy |
| 354. | 17ER1R0064 | CHALLA MOUNIKA            |  | B.Pharmacy |
| 355. | 17ER1R0065 | DUDEKULA SHABANA          |  | B.Pharmacy |
| 356. | 17ER1R0066 | G SAIDHARANI              |  | B.Pharmacy |
| 357. | 17ER1R0067 | GITTAIAH HEMALATHA        |  | B.Pharmacy |
| 358. | 17ER1R0068 | GUDIPATI SUPRIYA          |  | B.Pharmacy |
| 359. | 17ER1R0069 | GUTTAPATI AKHILA REDDY    |  | B.Pharmacy |
| 360. | 17ER1R0070 | K E ROOPASRI              |  | B.Pharmacy |
| 361. | 17ER1R0071 | KANAMARLAPUDI KATYAYINI   |  | B.Pharmacy |
| 362. | 17ER1R0072 | KATEGAR VIJAY             |  | B.Pharmacy |
| 363. | 17ER1R0073 | KOTHAKOTA PADMAVATHI      |  | B.Pharmacy |
| 364. | 17ER1R0074 | KUMMARI NAGA MAHESH       |  | B.Pharmacy |
| 365. | 17ER1R0075 | KUMMARI YASHODA           |  | B.Pharmacy |



# Dr. K.V. Subba Reddy Institute of Pharmacy

(Approved by AICTE, P.C.I New Delhi & Affiliated to JNTUA Anantapuramu,  
MoU with Government General Hospital & KMC, Kurnool)

Opp. Dupadu Railway Station, Lakshmipuram (Po), N.H - 44, KURNOOL - 518 218, A.P. INDIA.

Website : www.drkvsrip.in

e-mail : principalkvsrip@gmail.com

Date : .....

|      |            |                             |            |
|------|------------|-----------------------------|------------|
| 366. | 17ER1R0076 | KURAGAYALA KRISHNA PRIYANKA | B.Pharmacy |
| 367. | 17ER1R0077 | KURUVA LAZAR                | B.Pharmacy |
| 368. | 17ER1R0078 | MAKA SRAVANI                | B.Pharmacy |
| 369. | 17ER1R0079 | MANIYAR HEENA               | B.Pharmacy |
| 370. | 17ER1R0080 | MIDHE JYOTHI                | B.Pharmacy |
| 371. | 17ER1R0081 | MITHAI MAHABOOB BASHA       | B.Pharmacy |
| 372. | 17ER1R0082 | MURAM VIJAYA BHARATHI       | B.Pharmacy |
| 373. | 17ER1R0083 | N SAI BHAVANA               | B.Pharmacy |
| 374. | 17ER1R0084 | NADIGADDA RESHMA            | B.Pharmacy |
| 375. | 17ER1R0085 | NANDIPATI UDAY KUMAR REDDY  | B.Pharmacy |
| 376. | 17ER1R0087 | PUTTA SRAVANI               | B.Pharmacy |
| 377. | 17ER1R0088 | SHAIK MOHAMMED IMRAN        | B.Pharmacy |
| 378. | 17ER1R0089 | SHAIK MOHAMMED NAZIM BASHA  | B.Pharmacy |
| 379. | 17ER1R0090 | SHAIK RASHID BASHA          | B.Pharmacy |
| 380. | 17ER1R0091 | SHAIK SHAMA PARVEEN         | B.Pharmacy |
| 381. | 17ER1R0092 | SHAIK SHAIKSHAVALI          | B.Pharmacy |
| 382. | 17ER1R0094 | SYED BUSHER ANJUM           | B.Pharmacy |
| 383. | 17ER1R0095 | SYED YOUNIS                 | B.Pharmacy |
| 384. | 17ER1R0096 | T MOHAMMED                  | B.Pharmacy |
| 385. | 17ER1R0097 | TAMATAM SHIREESHA           | B.Pharmacy |
| 386. | 17ER1R0098 | THOGATA ANUSHA              | B.Pharmacy |
| 387. | 17ER1R0099 | AIREDDY NAGA KEERTHANA      | B.Pharmacy |
| 388. | 17ER1R00A0 | HARDAGERI TALARI SUDHARANI  | B.Pharmacy |

Principal  
Dr. K.V.S.B. Institute of Pharmacy  
Opp: Dupadu R.S. N.H.-44  
KURNOOL-518218 (A.P.)



# Dr. K.V. Subba Reddy Institute of Pharmacy

(Approved by AICTE, P.C.I New Delhi & Affiliated to JNTUA Anantapuramu,  
MoU with Government General Hospital & KMC, Kurnool)

Opp. Dupadu Railway Station, Lakshmipuram (Po), N.H - 44, KURNOOL - 518 218, A.P. INDIA.

Website : [www.drkvsrip.in](http://www.drkvsrip.in)

e-mail : [principalkvsrip@gmail.com](mailto:principalkvsrip@gmail.com)

Date : .....

## DEPARTMENT OF PHARMACY

### ACADEMIC YEAR-2018-19

List of students enrolled in subject related Certificate/Add-on/Value added programs year wise during 2018-19

| S.NO | ROLL NO    | NAME OF THE STUDENT       | B.Pharmacy /M.Pharmacy/Pharm.D |
|------|------------|---------------------------|--------------------------------|
| 1.   | 17ER1S0701 | DAMAM VIDYA               | M.Pharmacy                     |
| 2.   | 17ER1S0702 | GUNDALA SUREKHA           | M.Pharmacy                     |
| 3.   | 17ER1S0703 | K PRABHAVATHI             | M.Pharmacy                     |
| 4.   | 17ER1S0704 | MOLAKASEEMA KAVITHA       | M.Pharmacy                     |
| 5.   | 17ER1S0705 | MANDATI LAKSHMI PRASANNA  | M.Pharmacy                     |
| 6.   | 17ER1S0706 | TOKALA LAKSHMIDEVI        | M.Pharmacy                     |
| 7.   | 17ER1S0707 | VADDE YUGANDHAR           | M.Pharmacy                     |
| 8.   | 17ER1S0708 | MASHAPOGU ANUSHA          | M.Pharmacy                     |
| 9.   | 17ER1S0709 | S KANTHA LAKSHMI          | M.Pharmacy                     |
| 10.  | 17ER1S0710 | MUSADHI SOWBHAGYA LAKSHMI | M.Pharmacy                     |
| 11.  | 17ER1S0711 | G ASHOK KUMAR YADAV       | M.Pharmacy                     |
| 12.  | 17ER1S0301 | D KRISHNA PRIYANKA        | M.Pharmacy                     |
| 13.  | 17ER1S0302 | D MANASA                  | M.Pharmacy                     |
| 14.  | 17ER1S0303 | P RAMYA                   | M.Pharmacy                     |
| 15.  | 17ER1S0304 | R KAVITHA                 | M.Pharmacy                     |
| 16.  | 17ER1S0305 | R RENUKA DEVI             | M.Pharmacy                     |
| 17.  | 17ER1S0306 | SAGIRE BHARGAVI           | M.Pharmacy                     |
| 18.  | 17ER1S0307 | SHAIK NAIMUR RAHMAN       | M.Pharmacy                     |
| 19.  | 17ER1S0308 | SYED SHAHANAZ BEGUM       | M.Pharmacy                     |





# Dr. K.V. Subba Reddy Institute of Pharmacy

(Approved by AICTE, P.C.I New Delhi & Affiliated to JNTUA Anantapuramu,  
MoU with Government General Hospital & KMC, Kurnool)

Opp. Dupadu Railway Station, Lakshmipuram (Po), N.H - 44, KURNOOL - 518 218, A.P. INDIA.

Website : [www.drkvsrip.in](http://www.drkvsrip.in)

e-mail : [principalkvsrip@gmail.com](mailto:principalkvsrip@gmail.com)

Date : .....

|     |            |                             |            |
|-----|------------|-----------------------------|------------|
| 20. | 17ER1S0309 | M VASAVI                    | M.Pharmacy |
| 21. | 17ER1S0310 | BADAM MOUNIKA               | M.Pharmacy |
| 22. | 17ER1S0311 | SHOBHA RANI H               | M.Pharmacy |
| 23. | 17ER1S0312 | PANYAM VINAY                | M.Pharmacy |
| 24. | 18ER1S0701 | SHAIK ABDUL BASITH          | M.Pharmacy |
| 25. | 18ER1S0702 | BHUPATHI SAI SRIVALLI       | M.Pharmacy |
| 26. | 18ER1S0703 | BOMMANA SAI KIRAN REDDY     | M.Pharmacy |
| 27. | 18ER1S0704 | CHAKALI MANOHAR             | M.Pharmacy |
| 28. | 18ER1S0705 | JOGINENI VASANTHA           | M.Pharmacy |
| 29. | 18ER1S0706 | KASHAPOGU SUMATHI           | M.Pharmacy |
| 30. | 18ER1S0707 | SYED IMRAN BASHA            | M.Pharmacy |
| 31. | 18ER1S0708 | TIRUPAATI SAMAKKA           | M.Pharmacy |
| 32. | 18ER1S0709 | PICHIKUNTLA RAMANJANEYULU   | M.Pharmacy |
| 33. | 18ER1S0710 | VIJAYA LAKSHMI ITREDDY      | M.Pharmacy |
| 34. | 18ER1S0301 | DEVARASETTI CHANDRAVATHI    | M.Pharmacy |
| 35. | 18ER1S0302 | JALLA UMA MAHESWARI         | M.Pharmacy |
| 36. | 18ER1S0303 | K SUPRIYA                   | M.Pharmacy |
| 37. | 18ER1S0304 | MASAPOGU RAMULAMMA          | M.Pharmacy |
| 38. | 18ER1S0305 | MURAHARI HEMANTH            | M.Pharmacy |
| 39. | 18ER1S0306 | N LAKSHMI NARAYANAMMA       | M.Pharmacy |
| 40. | 18ER1S0307 | SIRIPIREDDY MANASA          | M.Pharmacy |
| 41. | 18ER1S0308 | KAKARLA SHARATH KUMAR REDDY | M.Pharmacy |
| 42. | 18ER1S0309 | NUTHALAPATI NAGANJANEYULU   | M.Pharmacy |
| 43. | 14ER1T0001 | A.ASHOK                     | Pharm.D    |
| 44. | 14ER1T0002 | M.ANUSHA                    | Pharm.D    |
| 45. | 14ER1T0004 | A.DINESH KUMAR              | Pharm.D    |
| 46. | 14ER1T0006 | S.IRFANA                    | Pharm.D    |
| 47. | 14ER1T0007 | S.KEERTHANA                 | Pharm.D    |
| 48. | 14ER1T0009 | S.MOHAMMED AKBAR            | Pharm.D    |



# Dr. K.V. Subba Reddy Institute of Pharmacy

(Approved by AICTE, P.C.I New Delhi & Affiliated to JNTUA Anantapuramu,  
MoU with Government General Hospital & KMC, Kurnool)

Opp. Dupadu Railway Station, Lakshmipuram (Po), N.H - 44, KURNOOL - 518 218, A.P. INDIA.

Website : [www.drkvsrip.in](http://www.drkvsrip.in)

e-mail : [principalkvsrip@gmail.com](mailto:principalkvsrip@gmail.com)

|     |            |                           | Date : ..... |
|-----|------------|---------------------------|--------------|
| 49. | 14ER1T0011 | S.PARVEEN                 | Pharm.D      |
| 50. | 14ER1T0012 | N.PREM CHANDRA REDDY      | Pharm.D      |
| 51. | 14ERT10013 | A. RADHIKA                | Pharm.D      |
| 52. | 14ER1T0014 | AEMAN.SHAFEEN             | Pharm.D      |
| 53. | 14ER1T0015 | D.SIVA LEELA              | Pharm.D      |
| 54. | 14ER1T0016 | N.SUVARNA LAKSHMI         | Pharm.D      |
| 55. | 14ER1T0017 | P.SWETHA                  | Pharm.D      |
| 56. | 14ER1T0018 | K. SRIPRIYA               | Pharm.D      |
| 57. | 14ER1T0019 | SHAIK. MOHAMMEDI MUAZZAMA | Pharm.D      |
| 58. | 11Y01T0018 | V.APARNA                  | Pharm.D      |
| 59. | 15ER1T0004 | M. HABIBURRAHMAN          | Pharm.D      |
| 60. | 15ER1T0005 | M. HARISH                 | Pharm.D      |
| 61. | 15ER1T0006 | M.HARI PRASAD             | Pharm.D      |
| 62. | 15ER1T0007 | R.MOUNISA                 | Pharm.D      |
| 63. | 15ER1T0008 | V. PRAVALIKA              | Pharm.D      |
| 64. | 15ER1T0009 | U. PRATHYUSHA             | Pharm.D      |
| 65. | 15ER1T0010 | N. SAMREEN                | Pharm.D      |
| 66. | 15ER1T0011 | D. SHIRISHA               | Pharm.D      |
| 67. | 15ER1T0012 | SYED SAHERA               | Pharm.D      |
| 68. | 15ER1T0013 | P. SWOMYA                 | Pharm.D      |
| 69. | 15ER1T0014 | S TARUN                   | Pharm.D      |
| 70. | 15ER1T0015 | A. VIHARIKA               | Pharm.D      |
| 71. | 15ER1T0016 | G. VIJAYA BHARATHI        | Pharm.D      |
| 72. | 15ER1T0017 | M. VINEELA                | Pharm.D      |
| 73. | 15ER1T0019 | D. YASMIN.                | Pharm.D      |
| 74. | 15ER1T0020 | SYED NAYEEM               | Pharm.D      |
| 75. | 15ER1T0021 | AMAL SAJEEV               | Pharm.D      |



# Dr. K.V. Subba Reddy Institute of Pharmacy

(Approved by AICTE, P.C.I New Delhi & Affiliated to JNTUA Anantapuramu,  
MoU with Government General Hospital & KMC, Kurnool)

Opp. Dupadu Railway Station, Lakshmipuram (Po), N.H - 44, KURNOOL - 518 218, A.P. INDIA.

Website : [www.drkvsrip.in](http://www.drkvsrip.in)

e-mail : [principalkvsrip@gmail.com](mailto:principalkvsrip@gmail.com)

Date : .....

|      |            |                                |         |
|------|------------|--------------------------------|---------|
| 76.  | 15ER1T0022 | C.SHARMILA                     | Pharm.D |
| 77.  | 15ER1T0023 | T. RISHIKA REDDY               | Pharm.D |
| 78.  | 15ER1T0024 | D. VINAY KUMAR                 | Pharm.D |
| 79.  | 15ER1T0025 | C.R.S.SUBRAMANYAM              | Pharm.D |
| 80.  | 15ER1T0026 | K. SHIVA KUMAR                 | Pharm.D |
| 81.  | 16ER1T0001 | BAKKIREDDYGARI AKHILA          | Pharm.D |
| 82.  | 16ER1T0002 | MANJULA AKSHITHA               | Pharm.D |
| 83.  | 16ER1T0003 | PATHAN JAVEED                  | Pharm.D |
| 84.  | 16ER1T0004 | CHENCHI REDDYGARI KEERTHI      | Pharm.D |
| 85.  | 16ER1T0005 | TALARI LASYA                   | Pharm.D |
| 86.  | 16ER1T0006 | S MANIKANTA                    | Pharm.D |
| 87.  | 16ER1T0007 | GANDLA NAVEEN BABU             | Pharm.D |
| 88.  | 16ER1T0008 | ASAD ALI KHAN                  | Pharm.D |
| 89.  | 16ER1T0009 | P PREMALATHA                   | Pharm.D |
| 90.  | 16ER1T0010 | MIDTHURI RAMANJANEYULU         | Pharm.D |
| 91.  | 16ER1T0011 | MARATI AREKATIKA RAM SUNIL     | Pharm.D |
| 92.  | 16ER1T0012 | SHAIK SADIYA SAMREEN           | Pharm.D |
| 93.  | 16ER1T0013 | MALAVE SAI DEEPIKA             | Pharm.D |
| 94.  | 16ER1T0014 | SHAIK SUMERA IRHAM             | Pharm.D |
| 95.  | 16ER1T0015 | DASARI SHARON ROSE             | Pharm.D |
| 96.  | 16ER1T0016 | MENTA VENKATA NAGA VASAVILATHA | Pharm.D |
| 97.  | 16ER1T0017 | DUDEKULA YAKUB BASHA           | Pharm.D |
| 98.  | 16ER1T0018 | BOGYAM BHAVANA                 | Pharm.D |
| 99.  | 16ER1T0019 | SRIKRISHNA JYOTHIKA            | Pharm.D |
| 100. | 16ER1T0020 | SAVARALA LOKESH ROYAL          | Pharm.D |
| 101. | 16ER1T0021 | M PRIYANJALI                   | Pharm.D |
| 102. | 16ER1T0023 | SOMULA SUBBA REDDY             | Pharm.D |
| 103. | 16ER1T0024 | ITHA VYSHNAVI                  | Pharm.D |
| 104. | 16ER1T0025 | VELDURTHI HARI SUSHMA          | Pharm.D |



# Dr. K.V. Subba Reddy Institute of Pharmacy

(Approved by AICTE, P.C.I New Delhi & Affiliated to JNTUA Anantapuramu,  
MoU with Government General Hospital & KMC, Kurnool)

Opp. Dupadu Railway Station, Lakshmipuram (Po), N.H - 44, KURNOOL - 518 218, A.P. INDIA.

Website : [www.drkvsrip.in](http://www.drkvsrip.in)

e-mail : [principalkvsrip@gmail.com](mailto:principalkvsrip@gmail.com)

Date : .....

|      |            |                               |         |
|------|------------|-------------------------------|---------|
| 105. | 16ERIT0026 | LANKE GRACE                   | Pharm.D |
| 106. | 16ERIT0027 | RAJALA MANASA                 | Pharm.D |
| 107. | 16ERIT0028 | SHAIK SHABANA TAHASEEN        | Pharm.D |
| 108. | 16ERIT0029 | L SWETHA MADHURIMA            | Pharm.D |
| 109. | 16ERIT0030 | DHOTHU JAYAROOPAVANI          | Pharm.D |
| 110. | 17ERIT0001 | BOLLAVARAM SOWJANYA           | Pharm.D |
| 111. | 17ERIT0002 | D SANDYA                      | Pharm.D |
| 112. | 17ERIT0003 | DABBADI CHETHANA              | Pharm.D |
| 113. | 17ERIT0004 | DARA SHAILAJA                 | Pharm.D |
| 114. | 17ERIT0005 | KANDUKURU SUPRAJA             | Pharm.D |
| 115. | 17ERIT0006 | KARNAM LAKSHMI CHARITHA       | Pharm.D |
| 116. | 17ERIT0007 | KATIKE BHAVANI                | Pharm.D |
| 117. | 17ERIT0008 | MANDLA PRIYANKA               | Pharm.D |
| 118. | 17ERIT0009 | MEKALA MAMATHA                | Pharm.D |
| 119. | 17ERIT0010 | NEMAKAL VIJAYA BHUVANESWARI   | Pharm.D |
| 120. | 17ERIT0011 | NIMMALA NAVYASREE             | Pharm.D |
| 121. | 17ERIT0013 | SAKE SUHASINI                 | Pharm.D |
| 122. | 17ERIT0014 | SANGATI VISWANATH REDDY       | Pharm.D |
| 123. | 17ERIT0015 | SHAIK SHAFIYA TABASSUM        | Pharm.D |
| 124. | 17ERIT0016 | SHAIK WASIMA NASREEN          | Pharm.D |
| 125. | 17ERIT0017 | AMBATI PAVITRA                | Pharm.D |
| 126. | 17ERIT0018 | GANDHAM LEOHON REBEKHA        | Pharm.D |
| 127. | 17ERIT0019 | J PAVITHRA                    | Pharm.D |
| 128. | 17ERIT0020 | KATHI LAL REDDY               | Pharm.D |
| 129. | 17ERIT0021 | MOOLA CHENNAIAHGARI VAISHNAVI | Pharm.D |
| 130. | 17ERIT0022 | NAYAKANTI SHINY SUSAN         | Pharm.D |
| 131. | 17ERIT0023 | PULI DIVYA                    | Pharm.D |
| 132. | 17ERIT0024 | ROTTELA NEERAJ                | Pharm.D |
| 133. | 17ERIT0025 | RUMSHA RUKSAR                 | Pharm.D |



# Dr. K.V. Subba Reddy Institute of Pharmacy

(Approved by AICTE, P.C.I New Delhi & Affiliated to JNTUA Anantapuramu,  
MoU with Government General Hospital & KMC, Kurnool)

Opp. Dupadu Railway Station, Lakshmipuram (Po), N.H - 44, KURNOOL - 518 218, A.P. INDIA.

Website : [www.drkvsrip.in](http://www.drkvsrip.in)

e-mail : [principalkvsrip@gmail.com](mailto:principalkvsrip@gmail.com)

Date : .....

|      |            |                                |            |
|------|------------|--------------------------------|------------|
| 134. | 17ER1T0026 | SHAIK DARGA NEHAL              | Pharm.D    |
| 135. | 17ER1T0027 | SHAIK THASLEEM                 | Pharm.D    |
| 136. | 17ER1T0028 | THUMU YAMMINI                  | Pharm.D    |
| 137. | 17ER1T0029 | VEMULA SAMYUKTHA               | Pharm.D    |
| 138. | 17ER1T0030 | Y KARTHIK KUMAR                | Pharm.D    |
| 139. | 15EA1R0057 | SHAIK RAJIYA BEE               | B.Pharmacy |
| 140. | 15ER1R0001 | H MD ABDUL RAHMAN              | B.Pharmacy |
| 141. | 15ER1R0002 | LINGARAJU ADITYA MOHAN KARTHIK | B.Pharmacy |
| 142. | 15ER1R0003 | SHAIK ALTHAF BASHA             | B.Pharmacy |
| 143. | 15ER1R0004 | M ANJALI                       | B.Pharmacy |
| 144. | 15ER1R0005 | JANGAM APARNA                  | B.Pharmacy |
| 145. | 15ER1R0006 | AGNURU BHANU PRAKASH           | B.Pharmacy |
| 146. | 15ER1R0007 | VENNAPUSA BHUVANESWARI         | B.Pharmacy |
| 147. | 15ER1R0008 | VADDE GEETHA                   | B.Pharmacy |
| 148. | 15ER1R0009 | MOCHI GOUTHAM KUMAR            | B.Pharmacy |
| 149. | 15ER1R0010 | MADIHA GULNAZ                  | B.Pharmacy |
| 150. | 15ER1R0011 | PALLE HARI NATH REDDY          | B.Pharmacy |
| 151. | 15ER1R0012 | MANCHALA HEMALAVATHAMMA        | B.Pharmacy |
| 152. | 15ER1R0013 | EDIGA JAYACHANDRA GOUD         | B.Pharmacy |
| 153. | 15ER1R0014 | SHAIK JAVID AFREED             | B.Pharmacy |
| 154. | 15ER1R0015 | KAMMARI JHANSI                 | B.Pharmacy |
| 155. | 15ER1R0016 | MASTIK KIRAN                   | B.Pharmacy |
| 156. | 15ER1R0017 | GUMMARALLA KIRANKUMAR          | B.Pharmacy |
| 157. | 15ER1R0018 | UGRANAM LAVANYA                | B.Pharmacy |
| 158. | 15ER1R0019 | GUMMALA MADHAVI                | B.Pharmacy |
| 159. | 15ER1R0020 | MAHABOOB BI                    | B.Pharmacy |
| 160. | 15ER1R0021 | B MAHARANI                     | B.Pharmacy |
| 161. | 15ER1R0022 | PENIKALAPATI MANASA            | B.Pharmacy |
| 162. | 15ER1R0023 | SHAIK MANSOOR BASHA            | B.Pharmacy |



# Dr. K.V. Subba Reddy Institute of Pharmacy

(Approved by AICTE, P.C.I New Delhi & Affiliated to JNTUA Anantapuramu,  
MoU with Government General Hospital & KMC, Kurnool)

Opp. Dupadu Railway Station, Lakshmipuram (Po), N.H - 44, KURNOOL - 518 218, A.P. INDIA.

Website : [www.drkvsrip.in](http://www.drkvsrip.in)

e-mail : [principalkvsrip@gmail.com](mailto:principalkvsrip@gmail.com)

Date : .....

|      |            |                               |            |
|------|------------|-------------------------------|------------|
| 163. | 15ER1R0024 | BANNUR MOHAMMED ILIYAZ        | B.Pharmacy |
| 164. | 15ER1R0025 | MURAHARI MOUNIKA              | B.Pharmacy |
| 165. | 15ER1R0026 | SYEDA NIHA NIYYAR             | B.Pharmacy |
| 166. | 15ER1R0027 | SHAIK NILOFAR                 | B.Pharmacy |
| 167. | 15ER1R0028 | MADDIRALA PAVANI              | B.Pharmacy |
| 168. | 15ER1R0029 | RACHAPUDI PRADEEP             | B.Pharmacy |
| 169. | 15ER1R0030 | MOORTHATI PRASANTH KUMAR      | B.Pharmacy |
| 170. | 15ER1R0031 | KUNTA PRIYA MANASA            | B.Pharmacy |
| 171. | 15ER1R0032 | BANDAMEDI PRAKASH             | B.Pharmacy |
| 172. | 15ER1R0033 | M PRATHIBA RANI               | B.Pharmacy |
| 173. | 15ER1R0034 | PEDDA THIPPANNAGARI RAJESWARI | B.Pharmacy |
| 174. | 15ER1R0035 | KAMMARI RAMASAI               | B.Pharmacy |
| 175. | 15ER1R0036 | SANJA RAVALI                  | B.Pharmacy |
| 176. | 15ER1R0037 | BOYAKANUKA RAM MOHAN          | B.Pharmacy |
| 177. | 15ER1R0038 | SUGALI RAVINDRA NAIK          | B.Pharmacy |
| 178. | 15ER1R0039 | SYEDA RUKSANA BEGUM           | B.Pharmacy |
| 179. | 15ER1R0040 | D SABA KAUSER                 | B.Pharmacy |
| 180. | 15ER1R0041 | MOHAMMED SAMEER BASHA         | B.Pharmacy |
| 181. | 15ER1R0042 | NANGANA SANDHYA               | B.Pharmacy |
| 182. | 15ER1R0043 | GANGIREDDYGARI SATYA VANI     | B.Pharmacy |
| 183. | 15ER1R0044 | SHAIK SHAHANAZ BEGUM          | B.Pharmacy |
| 184. | 15ER1R0045 | SARVANI SHASHAVALI KHAN       | B.Pharmacy |
| 185. | 15ER1R0046 | EMIDE SREE HARSHA             | B.Pharmacy |
| 186. | 15ER1R0047 | SRIKRISHNA KEERTHI            | B.Pharmacy |
| 187. | 15ER1R0048 | DOMMARA SONY RAJ              | B.Pharmacy |
| 188. | 15ER1R0049 | KURUVA SUMALATHA              | B.Pharmacy |
| 189. | 15ER1R0050 | SYED FASIULLAH HUSSAINI       | B.Pharmacy |
| 190. | 15ER1R0051 | R SWETHA                      | B.Pharmacy |
| 191. | 15ER1R0052 | KARNATI TRIVIKRAMA REDDY      | B.Pharmacy |



# Dr. K.V. Subba Reddy Institute of Pharmacy

(Approved by AICTE, P.C.I New Delhi & Affiliated to JNTUA Anantapuramu,  
MoU with Government General Hospital & KMC, Kurnool)

Opp. Dupadu Railway Station, Lakshmipuram (Po), N.H - 44, KURNOOL - 518 218, A.P. INDIA.

Website : [www.drkvsrip.in](http://www.drkvsrip.in)

e-mail : [principalkvsrip@gmail.com](mailto:principalkvsrip@gmail.com)

Date : .....

|      |            |                            |            |
|------|------------|----------------------------|------------|
| 192. | 15ER1R0053 | EDIGA VINEETH GOUD         | B.Pharmacy |
| 193. | 15ER1R0054 | YANAMALA VIJAYASREE        | B.Pharmacy |
| 194. | 15ER1R0055 | THOTA YESESWINI            | B.Pharmacy |
| 195. | 15ER1R0056 | CHEELAPOGU MOUNIKA         | B.Pharmacy |
| 196. | 15ER1R0057 | SYED MOHIN PASHA           | B.Pharmacy |
| 197. | 15ER1R0058 | CHADUVULA NAGA JYOTHI      | B.Pharmacy |
| 198. | 15ER1R0059 | SHAIK IMRAN HUSSAIN        | B.Pharmacy |
| 199. | 15ER1R0060 | K PAVANI                   | B.Pharmacy |
| 200. | 15ER1R0061 | HARIJANA RAJA SEKHAR       | B.Pharmacy |
| 201. | 15ER1R0062 | SHAIK PEDDA MOULALI        | B.Pharmacy |
| 202. | 15ER1R0063 | SANNALA NAGESWAR REDDY     | B.Pharmacy |
| 203. | 15ER1R0064 | SURAKATHULA VISHNU VARDHAN | B.Pharmacy |
| 204. | 15ER1R0065 | GANGADHARI BRAHMAM         | B.Pharmacy |
| 205. | 15ER1R0066 | DOIJODE SWETHA             | B.Pharmacy |
| 206. | 15ER1R0067 | ADONI SRAVANI              | B.Pharmacy |
| 207. | 15ER1R0068 | MALA JAYASREE              | B.Pharmacy |
| 208. | 16ER5R0001 | GOOLLA KARTHIK GOUD        | B.Pharmacy |
| 209. | 16ER5R0002 | PUSULARI MUNI RANGA RANI   | B.Pharmacy |
| 210. | 16ER5R0003 | PUTTA NAGESWARAMMA         | B.Pharmacy |
| 211. | 17ER1R0001 | A C SAMEENAAFREEN          | B.Pharmacy |
| 212. | 17ER1R0002 | A SUNITHA                  | B.Pharmacy |
| 213. | 17ER1R0003 | BAIGADDA SUMALATHA         | B.Pharmacy |
| 214. | 17ER1R0004 | BAJANTRI PAVITHRA          | B.Pharmacy |
| 215. | 17ER1R0005 | BANDAGATTU ANUSHA          | B.Pharmacy |
| 216. | 17ER1R0006 | BEGARI MANJULA             | B.Pharmacy |
| 217. | 17ER1R0007 | BOINI RAJYA LAKSHMI        | B.Pharmacy |
| 218. | 17ER1R0008 | BOYA PRAVEENKUMAR          | B.Pharmacy |
| 219. | 17ER1R0009 | BOYA VIDYAVANI             | B.Pharmacy |
| 220. | 17ER1R0010 | BUDDAGARI SRAVANI          | B.Pharmacy |



# Dr. K.V. Subba Reddy Institute of Pharmacy

(Approved by AICTE, P.C.I New Delhi & Affiliated to JNTUA Anantapuramu,  
MoU with Government General Hospital & KMC, Kurnool)

Opp. Dupadu Railway Station, Lakshmipuram (Po), N.H - 44, KURNOOL - 518 218, A.P. INDIA.

Website : [www.drkvsrip.in](http://www.drkvsrip.in)

e-mail : [principalkvsrip@gmail.com](mailto:principalkvsrip@gmail.com)

|      |            |                         | Date : ..... |
|------|------------|-------------------------|--------------|
| 221. | 17ER1R0011 | BUKKE SUMAN NAIK        | B.Pharmacy   |
| 222. | 17ER1R0012 | CHAKALI SREEKANTH       | B.Pharmacy   |
| 223. | 17ER1R0013 | CHILAMAKURI LAKSHMIDEVI | B.Pharmacy   |
| 224. | 17ER1R0014 | CHIRROLLA RAJAKUMARI    | B.Pharmacy   |
| 225. | 17ER1R0015 | DAMAM BHAVANA           | B.Pharmacy   |
| 226. | 17ER1R0016 | DANDU MADHUSUDHAN       | B.Pharmacy   |
| 227. | 17ER1R0017 | DASARI MERCY LEONA      | B.Pharmacy   |
| 228. | 17ER1R0018 | DASARI VANAJA           | B.Pharmacy   |
| 229. | 17ER1R0019 | DASHAVATH PRAVALLIKA    | B.Pharmacy   |
| 230. | 17ER1R0020 | GANDLA SWATHI           | B.Pharmacy   |
| 231. | 17ER1R0021 | GATTU MAMATHA           | B.Pharmacy   |
| 232. | 17ER1R0022 | GOLLA MADHU SHEKAR      | B.Pharmacy   |
| 233. | 17ER1R0023 | GOLLAKODIGI PRADEEP     | B.Pharmacy   |
| 234. | 17ER1R0024 | GORUVA MAMATHA          | B.Pharmacy   |
| 235. | 17ER1R0025 | GOWNI PAVANI            | B.Pharmacy   |
| 236. | 17ER1R0026 | GUNTAPALLI SRAVANI      | B.Pharmacy   |
| 237. | 17ER1R0027 | GURRALA ASHOK           | B.Pharmacy   |
| 238. | 17ER1R0028 | GURRALA MADHUSUDHANA    | B.Pharmacy   |
| 239. | 17ER1R0029 | HARITHA M               | B.Pharmacy   |
| 240. | 17ER1R0030 | K DIVAKAR               | B.Pharmacy   |
| 241. | 17ER1R0031 | KAMARTHI SREEDHAR       | B.Pharmacy   |
| 242. | 17ER1R0032 | KANCHARLA NAVEEN GOUD   | B.Pharmacy   |
| 243. | 17ER1R0033 | KOMPALLI KALYANI        | B.Pharmacy   |
| 244. | 17ER1R0034 | KOOSURU AKHILA          | B.Pharmacy   |
| 245. | 17ER1R0035 | KURUVA GEETHANJALI      | B.Pharmacy   |
| 246. | 17ER1R0036 | MALLEPOGU HARI KRISHNA  | B.Pharmacy   |
| 247. | 17ER1R0037 | MASAPOGU PRATHIBHA      | B.Pharmacy   |
| 248. | 17ER1R0039 | NAMALA RAJAMMA          | B.Pharmacy   |
| 249. | 17ER1R0041 | PAGIDI VASANTHA KUMARI  | B.Pharmacy   |





# Dr. K.V. Subba Reddy Institute of Pharmacy

(Approved by AICTE, P.C.I New Delhi & Affiliated to JNTUA Anantapuramu,  
MoU with Government General Hospital & KMC, Kurnool)

Opp. Dupadu Railway Station, Lakshmipuram (Po), N.H - 44, KURNOOL - 518 218, A.P. INDIA.

Website : [www.drkvsrip.in](http://www.drkvsrip.in)

e-mail : [principalkvsrip@gmail.com](mailto:principalkvsrip@gmail.com)

|      |            |                           | Date : ..... |
|------|------------|---------------------------|--------------|
| 250. | 17ER1R0042 | PAKKIRI SHABANA           | B.Pharmacy   |
| 251. | 17ER1R0043 | PASEDDULA SATEESH KUMAR   | B.Pharmacy   |
| 252. | 17ER1R0044 | RAMAVATH AKHILA           | B.Pharmacy   |
| 253. | 17ER1R0045 | SAKE SAI TEJA             | B.Pharmacy   |
| 254. | 17ER1R0046 | SATHRI SUNDAR RAJU        | B.Pharmacy   |
| 255. | 17ER1R0047 | SHAIK MEHATAZ             | B.Pharmacy   |
| 256. | 17ER1R0048 | SHAIK NIKHATH FAHEEM      | B.Pharmacy   |
| 257. | 17ER1R0049 | SHAIK SHAKEER AHAMMAD     | B.Pharmacy   |
| 258. | 17ER1R0050 | SHARABU TEJASWINI         | B.Pharmacy   |
| 259. | 17ER1R0051 | TALARI SAI KRISHNA        | B.Pharmacy   |
| 260. | 17ER1R0052 | TAMBALE SUMAN             | B.Pharmacy   |
| 261. | 17ER1R0053 | TELUGU SREELATHA          | B.Pharmacy   |
| 262. | 17ER1R0054 | V SHIVA SEKHAR            | B.Pharmacy   |
| 263. | 17ER1R0055 | VANDAGATTI SANDHYA        | B.Pharmacy   |
| 264. | 17ER1R0056 | YEDDULA RAM MANOHAR       | B.Pharmacy   |
| 265. | 17ER1R0057 | AMMINENI AMRUTHA          | B.Pharmacy   |
| 266. | 17ER1R0058 | B DHANUNJAYUDU            | B.Pharmacy   |
| 267. | 17ER1R0059 | BAPANAPALLE MADHU SUDHANA | B.Pharmacy   |
| 268. | 17ER1R0062 | BOMMAKA BHARGAVA REDDY    | B.Pharmacy   |
| 269. | 17ER1R0063 | BOYA ANAND                | B.Pharmacy   |
| 270. | 17ER1R0064 | CHALLA MOUNIKA            | B.Pharmacy   |
| 271. | 17ER1R0065 | DUDEKULA SHABANA          | B.Pharmacy   |
| 272. | 17ER1R0066 | G SAIDHARANI              | B.Pharmacy   |
| 273. | 17ER1R0067 | GITTAIAH HEMALATHA        | B.Pharmacy   |
| 274. | 17ER1R0068 | GUDIPATI SUPRIYA          | B.Pharmacy   |
| 275. | 17ER1R0069 | GUTTAPATI AKHILA REDDY    | B.Pharmacy   |
| 276. | 17ER1R0070 | K E ROOPASRI              | B.Pharmacy   |
| 277. | 17ER1R0071 | KANAMARLAPUDI KATYAYINI   | B.Pharmacy   |
| 278. | 17ER1R0072 | KATEGAR VIJAY             | B.Pharmacy   |



# Dr. K.V. Subba Reddy Institute of Pharmacy

(Approved by AICTE, P.C.I New Delhi & Affiliated to JNTUA Anantapuramu,  
MoU with Government General Hospital & KMC, Kurnool)

Opp. Dupadu Railway Station, Lakshmipuram (Po), N.H - 44, KURNOOL - 518 218, A.P. INDIA.

Website : [www.drkvsrip.in](http://www.drkvsrip.in)

e-mail : [principalkvsrip@gmail.com](mailto:principalkvsrip@gmail.com)

|      |            |                             | Date : ..... |
|------|------------|-----------------------------|--------------|
| 279. | 17ER1R0073 | KOTHAKOTA PADMAVATHI        | B.Pharmacy   |
| 280. | 17ER1R0074 | KUMMARI NAGA MAHESH         | B.Pharmacy   |
| 281. | 17ER1R0075 | KUMMARI YASHODA             | B.Pharmacy   |
| 282. | 17ER1R0076 | KURAGAYALA KRISHNA PRIYANKA | B.Pharmacy   |
| 283. | 17ER1R0077 | KURUVA LAZAR                | B.Pharmacy   |
| 284. | 17ER1R0078 | MAKA SRAVANI                | B.Pharmacy   |
| 285. | 17ER1R0079 | MANIYAR HEENA               | B.Pharmacy   |
| 286. | 17ER1R0080 | MIDHE JYOTHI                | B.Pharmacy   |
| 287. | 17ER1R0081 | MITHAI MAHABOOB BASHA       | B.Pharmacy   |
| 288. | 17ER1R0082 | MURAM VIJAYA BHARATHI       | B.Pharmacy   |
| 289. | 17ER1R0083 | N SAI BHAVANA               | B.Pharmacy   |
| 290. | 17ER1R0084 | NADIGADDA RESHMA            | B.Pharmacy   |
| 291. | 17ER1R0085 | NANDIPATI UDAY KUMAR REDDY  | B.Pharmacy   |
| 292. | 17ER1R0087 | PUTTA SRAVANI               | B.Pharmacy   |
| 293. | 17ER1R0088 | SHAIK MOHAMMED IMRAN        | B.Pharmacy   |
| 294. | 17ER1R0089 | SHAIK MOHAMMED NAZIM BASHA  | B.Pharmacy   |
| 295. | 17ER1R0090 | SHAIK RASHID BASHA          | B.Pharmacy   |
| 296. | 17ER1R0091 | SHAIK SHAMA PARVEEN         | B.Pharmacy   |
| 297. | 17ER1R0092 | SHAIK SHAIKSHAVALI          | B.Pharmacy   |
| 298. | 17ER1R0094 | SYED BUSER ANJUM            | B.Pharmacy   |
| 299. | 17ER1R0095 | SYED YOUNIS                 | B.Pharmacy   |
| 300. | 17ER1R0096 | T MOHAMMED                  | B.Pharmacy   |
| 301. | 17ER1R0097 | TAMATAM SHIREESHA           | B.Pharmacy   |
| 302. | 17ER1R0098 | THOGATA ANUSHA              | B.Pharmacy   |
| 303. | 17ER1R0099 | AIREDDY NAGA KEERTHANA      | B.Pharmacy   |
| 304. | 17ER1R00A0 | HARDAGERI TALARI SUDHARANI  | B.Pharmacy   |
| 305. | 18ER5R0001 | A HEMA SAGAR                | B.Pharmacy   |
| 306. | 18ER5R0002 | JAYANTHI ANANDA SAI         | B.Pharmacy   |
| 307. | 18ER1R0001 | ALLEGUNTI MANIBABU          | B.Pharmacy   |



# Dr. K.V. Subba Reddy Institute of Pharmacy

(Approved by AICTE, P.C.I New Delhi & Affiliated to JNTUA Anantapuramu,  
MoU with Government General Hospital & KMC, Kurnool)

Opp. Dupadu Railway Station, Lakshmipuram (Po), N.H - 44, KURNOOL - 518 218, A.P. INDIA.

Website : [www.drkvsrip.in](http://www.drkvsrip.in)

e-mail : [principalkvsrip@gmail.com](mailto:principalkvsrip@gmail.com)

Date : .....

|      |            |                          |            |
|------|------------|--------------------------|------------|
| 308. | 18ER1R0002 | ARAB UZMA SAMREEN        | B.Pharmacy |
| 309. | 18ER1R0003 | AVALINTI NANDINI         | B.Pharmacy |
| 310. | 18ER1R0004 | AVULA SHARANYA           | B.Pharmacy |
| 311. | 18ER1R0005 | BOYA SHIVARANJANI        | B.Pharmacy |
| 312. | 18ER1R0006 | BOYA SUDHA RANI          | B.Pharmacy |
| 313. | 18ER1R0007 | CHAKALI DARAGAI AH       | B.Pharmacy |
| 314. | 18ER1R0008 | CHAKALI SAROJA           | B.Pharmacy |
| 315. | 18ER1R0009 | CHILAMATHUR VASAVI       | B.Pharmacy |
| 316. | 18ER1R0010 | DASARI JHANSI RANI       | B.Pharmacy |
| 317. | 18ER1R0011 | DHANIREDDY DURGA LAKSHMI | B.Pharmacy |
| 318. | 18ER1R0012 | DUDEKULA MAHABOOB BASHA  | B.Pharmacy |
| 319. | 18ER1R0013 | EDIGA MARUTHI            | B.Pharmacy |
| 320. | 18ER1R0014 | GADDERALA MEENAKSHI      | B.Pharmacy |
| 321. | 18ER1R0015 | GANTELA DHANUNJAYUDU     | B.Pharmacy |
| 322. | 18ER1R0016 | GOLLA TARUN KUMAR        | B.Pharmacy |
| 323. | 18ER1R0017 | GOTLA YELLASWAMY         | B.Pharmacy |
| 324. | 18ER1R0018 | GUDIMARALLA KAVIN KUMAR  | B.Pharmacy |
| 325. | 18ER1R0020 | HARIJANA SHIVA TEJAN     | B.Pharmacy |
| 326. | 18ER1R0021 | K SRI HARI               | B.Pharmacy |
| 327. | 18ER1R0022 | KODIGUDLA SAIMOUNIKA     | B.Pharmacy |
| 328. | 18ER1R0023 | KODUMURU FARJANA BEGUM   | B.Pharmacy |
| 329. | 18ER1R0024 | KURUVA BHEEMA LAKSHMAN   | B.Pharmacy |
| 330. | 18ER1R0025 | KURUVA SURESH            | B.Pharmacy |
| 331. | 18ER1R0026 | M AKIFA ANJUM            | B.Pharmacy |
| 332. | 18ER1R0027 | MEDAM NAGA VAISHNAVI     | B.Pharmacy |
| 333. | 18ER1R0028 | MOLDI REDDY GARI SANDHYA | B.Pharmacy |
| 334. | 18ER1R0029 | MUCHHI MOUNIKA           | B.Pharmacy |
| 335. | 18ER1R0030 | NAKKALA SRAVANI          | B.Pharmacy |
| 336. | 18ER1R0031 | NALLABOTHULA RAVEENDRA   | B.Pharmacy |



# Dr. K.V. Subba Reddy Institute of Pharmacy

(Approved by AICTE, P.C.I New Delhi & Affiliated to JNTUA Anantapuramu,  
MoU with Government General Hospital & KMC, Kurnool)

Opp. Dupadu Railway Station, Lakshmipuram (Po), N.H - 44, KURNOOL - 518 218, A.P. INDIA.

Website : [www.drkvsrip.in](http://www.drkvsrip.in)

e-mail : [principalkvsrip@gmail.com](mailto:principalkvsrip@gmail.com)

Date : .....

|      |            |                               |            |
|------|------------|-------------------------------|------------|
| 337. | 18ER1R0032 | NARRA LIKHITA                 | B.Pharmacy |
| 338. | 18ER1R0033 | NATUVA SAI SAMYUKTHA ROY      | B.Pharmacy |
| 339. | 18ER1R0034 | NETHIKOPPULA MALLAJAH         | B.Pharmacy |
| 340. | 18ER1R0035 | PALLAPU SANDYA RANI           | B.Pharmacy |
| 341. | 18ER1R0036 | PATAN SANOVAR KHATUN          | B.Pharmacy |
| 342. | 18ER1R0037 | PICHIGUNTLA MAHESH            | B.Pharmacy |
| 343. | 18ER1R0038 | PINJARI SALIMA                | B.Pharmacy |
| 344. | 18ER1R0039 | RACHAPOGU VASAVI              | B.Pharmacy |
| 345. | 18ER1R0040 | RAMPURAM TEJA                 | B.Pharmacy |
| 346. | 18ER1R0041 | RANGANATHAPPA GARI VANAJAKSHI | B.Pharmacy |
| 347. | 18ER1R0042 | REDDYPOGU CHARLES             | B.Pharmacy |
| 348. | 18ER1R0043 | SHAIK DOWLATH                 | B.Pharmacy |
| 349. | 18ER1R0044 | SHAIK MALIK BASHA             | B.Pharmacy |
| 350. | 18ER1R0045 | SHAIK SALEEM                  | B.Pharmacy |
| 351. | 18ER1R0046 | SHAIK SHABANA                 | B.Pharmacy |
| 352. | 18ER1R0047 | SYED MAAZ                     | B.Pharmacy |
| 353. | 18ER1R0048 | SYED SHUJA ASRAR              | B.Pharmacy |
| 354. | 18ER1R0049 | SYED ULFAT                    | B.Pharmacy |
| 355. | 18ER1R0050 | TAPELA ANJALI                 | B.Pharmacy |
| 356. | 18ER1R0051 | THAMMALI RAGHU                | B.Pharmacy |
| 357. | 18ER1R0052 | THAMMALI UDAY KUMAR           | B.Pharmacy |
| 358. | 18ER1R0053 | THAMMALI VENKATESWARLU        | B.Pharmacy |
| 359. | 18ER1R0054 | VADLA ABDUL AFFU              | B.Pharmacy |
| 360. | 18ER1R0055 | VIDYAPOGU SUMANTH             | B.Pharmacy |
| 361. | 18ER1R0056 | BOYA ALEKHYA                  | B.Pharmacy |
| 362. | 18ER1R0057 | CHALLAGUNDLA VARSHITHA        | B.Pharmacy |
| 363. | 18ER1R0058 | CHENNAPATNAM NAVEEN           | B.Pharmacy |
| 364. | 18ER1R0059 | CHITRAKAL VENKATESHWARA REDDY | B.Pharmacy |
| 365. | 18ER1R0062 | GAJJALA MANISHA RANI          | B.Pharmacy |



# Dr. K.V. Subba Reddy Institute of Pharmacy

(Approved by AICTE, P.C.I New Delhi & Affiliated to JNTUA Anantapuramu,  
MoU with Government General Hospital & KMC, Kurnool)

Opp. Dupadu Railway Station, Lakshmipuram (Po), N.H - 44, KURNOOL - 518 218, A.P. INDIA.

Website : [www.drkvsrip.in](http://www.drkvsrip.in)

e-mail : [principalkvsrip@gmail.com](mailto:principalkvsrip@gmail.com)

|      |            |                            | Date : ..... |
|------|------------|----------------------------|--------------|
| 366. | 18ER1R0063 | HAKHEEM ZAKIYA AFRIN       | B.Pharmacy   |
| 367. | 18ER1R0064 | JAKKULA SUNITHA            | B.Pharmacy   |
| 368. | 18ER1R0065 | K SAI HARSHITHA            | B.Pharmacy   |
| 369. | 18ER1R0066 | KALLURI HARI KRISHNA       | B.Pharmacy   |
| 370. | 18ER1R0067 | KAMALAPURAM NARASIMHA RAJU | B.Pharmacy   |
| 371. | 18ER1R0068 | KAMMARA LOKESH             | B.Pharmacy   |
| 372. | 18ER1R0069 | KOTLA HARINATH REDDY       | B.Pharmacy   |
| 373. | 18ER1R0070 | KUPPIREDDY VAISHNAVI REDDY | B.Pharmacy   |
| 374. | 18ER1R0071 | KURNOOL RISHITHA           | B.Pharmacy   |
| 375. | 18ER1R0072 | KURUVA GIRISWAR            | B.Pharmacy   |
| 376. | 18ER1R0074 | M MONESWARA REDDY          | B.Pharmacy   |
| 377. | 18ER1R0075 | MANCHALA HARIKA            | B.Pharmacy   |
| 378. | 18ER1R0076 | MEREDDY POOJITHA           | B.Pharmacy   |
| 379. | 18ER1R0077 | MIDDE VENKATESWARLU        | B.Pharmacy   |
| 380. | 18ER1R0078 | MULLA THASLEEM             | B.Pharmacy   |
| 381. | 18ER1R0079 | MUNAGALA VINEETHA          | B.Pharmacy   |
| 382. | 18ER1R0080 | NADIPENNAGARI CHANDRIKA    | B.Pharmacy   |
| 383. | 18ER1R0081 | NAYAKANTI LOKESH KUMAR     | B.Pharmacy   |
| 384. | 18ER1R0082 | PALLE SRIVANI              | B.Pharmacy   |
| 385. | 18ER1R0083 | PERA RUPA RANI             | B.Pharmacy   |
| 386. | 18ER1R0084 | PERIKABALIJA MAHESH        | B.Pharmacy   |
| 387. | 18ER1R0087 | SHAIK MOHAMMED JAKEER      | B.Pharmacy   |
| 388. | 18ER1R0088 | SHAIK SAMEER BASHA         | B.Pharmacy   |
| 389. | 18ER1R0089 | SHAIK SOHEL                | B.Pharmacy   |
| 390. | 18ER1R0090 | SHAIK YASEEN               | B.Pharmacy   |
| 391. | 18ER1R0091 | SILIVERI UDAY KIRAN        | B.Pharmacy   |
| 392. | 18ER1R0092 | SK AYESHA SHAMS            | B.Pharmacy   |
| 393. | 18ER1R0093 | SYED WASEEM AHAMED         | B.Pharmacy   |
| 394. | 18ER1R0094 | SYEDA NUSRATH SHAISTHA     | B.Pharmacy   |



# Dr. K.V. Subba Reddy Institute of Pharmacy

(Approved by AICTE, P.C.I New Delhi & Affiliated to JNTUA Anantapuramu,  
MoU with Government General Hospital & KMC, Kurnool)

Opp. Dupadu Railway Station, Lakshmipuram (Po), N.H - 44, KURNOOL - 518 218, A.P. INDIA.

Website : [www.drkvsrip.in](http://www.drkvsrip.in)

e-mail : [principalkvsrip@gmail.com](mailto:principalkvsrip@gmail.com)

Date : .....

|      |            |                               |            |
|------|------------|-------------------------------|------------|
| 395. | 18ER1R0095 | T SUDHARANI                   | B.Pharmacy |
| 396. | 18ER1R0096 | VADLA NANDINI                 | B.Pharmacy |
| 397. | 18ER1R0097 | VANNAREDDI GARI USHA          | B.Pharmacy |
| 398. | 18ER1R0098 | VELE VIJAYA GOURI             | B.Pharmacy |
| 399. | 18ER1R0099 | VONDUTLA MAHESH               | B.Pharmacy |
| 400. | 19ER5R0001 | PARLAPALLE BHARAT KUMAR REDDY | B.Pharmacy |
| 401. | 16ER1R0001 | SHAIK AMREEN                  | B.Pharmacy |
| 402. | 16ER1R0002 | UPPARAPATI AMRUTHA            | B.Pharmacy |
| 403. | 16ER1R0003 | PALLE ARAVIND                 | B.Pharmacy |
| 404. | 16ER1R0004 | KASHAPOGU BALASWAMY           | B.Pharmacy |
| 405. | 16ER1R0005 | P DINESH                      | B.Pharmacy |
| 406. | 16ER1R0006 | POOSALAPATI DIVYA SREE        | B.Pharmacy |
| 407. | 16ER1R0008 | NAKHIWALE FARIHA AFROZE       | B.Pharmacy |
| 408. | 16ER1R0009 | BONALA GANGADHAR              | B.Pharmacy |
| 409. | 16ER1R0010 | PINJARI HASEENA               | B.Pharmacy |
| 410. | 16ER1R0011 | RAGE HEMALATHA                | B.Pharmacy |
| 411. | 16ER1R0012 | SHAIK JALIL                   | B.Pharmacy |
| 412. | 16ER1R0013 | ZADDU KALYANI                 | B.Pharmacy |
| 413. | 16ER1R0014 | RUDAVATH LAKSHMI BAI          | B.Pharmacy |
| 414. | 16ER1R0015 | MALLEPOGU MAHESH              | B.Pharmacy |
| 415. | 16ER1R0016 | MANDLA MAHESWARI              | B.Pharmacy |
| 416. | 16ER1R0017 | JANGAM MANASA                 | B.Pharmacy |
| 417. | 16ER1R0018 | PAGIDI MARY                   | B.Pharmacy |
| 418. | 16ER1R0019 | KAMMARI MOHANACHARI           | B.Pharmacy |
| 419. | 16ER1R0020 | APATHI NAGESWARA RAO          | B.Pharmacy |
| 420. | 16ER1R0021 | GADDELE PAVANI                | B.Pharmacy |
| 421. | 16ER1R0022 | M PAVANI                      | B.Pharmacy |
| 422. | 16ER1R0023 | M PAVAN KUMAR                 | B.Pharmacy |
| 423. | 16ER1R0024 | MULA PAVANKUMAR REDDY         | B.Pharmacy |



# Dr. K.V. Subba Reddy Institute of Pharmacy

(Approved by AICTE, P.C.I New Delhi & Affiliated to JNTUA Anantapuramu,  
MoU with Government General Hospital & KMC, Kurnool)

Opp. Dupadu Railway Station, Lakshmipuram (Po), N.H - 44, KURNOOL - 518 218, A.P. INDIA.

Website : [www.drkvsrip.in](http://www.drkvsrip.in)

e-mail : [principalkvsrip@gmail.com](mailto:principalkvsrip@gmail.com)

Date : .....

|      |            |                            |            |
|------|------------|----------------------------|------------|
| 424. | 16ER1R0025 | BEKKEM PRATHYUSHA          | B.Pharmacy |
| 425. | 16ER1R0026 | BHEEMAGUNTLA PRAVEEN RAJ   | B.Pharmacy |
| 426. | 16ER1R0027 | KURUBA RAJANI              | B.Pharmacy |
| 427. | 16ER1R0028 | NIRDALA ROOPA RANI         | B.Pharmacy |
| 428. | 16ER1R0029 | SHAIK RUBEENA              | B.Pharmacy |
| 429. | 16ER1R0030 | SHAIK SAMEER BASHA         | B.Pharmacy |
| 430. | 16ER1R0031 | KATIKA SANA                | B.Pharmacy |
| 431. | 16ER1R0032 | GUNDAMPALLE SANTOSH KUMAR  | B.Pharmacy |
| 432. | 16ER1R0033 | SHAIK SHAHID               | B.Pharmacy |
| 433. | 16ER1R0034 | DUDEKULA SHAIKAHAMED       | B.Pharmacy |
| 434. | 16ER1R0035 | SHAIK SADDAM HUSSAIN       | B.Pharmacy |
| 435. | 16ER1R0036 | SHAIK SHAKEER              | B.Pharmacy |
| 436. | 16ER1R0037 | PAGIDIMANU SHARATH BABU    | B.Pharmacy |
| 437. | 16ER1R0038 | SREELATHA POLIMERA         | B.Pharmacy |
| 438. | 16ER1R0039 | POGABUDDI SUBHAN           | B.Pharmacy |
| 439. | 16ER1R0040 | PEDDA YENUMULA SUCHARITHA  | B.Pharmacy |
| 440. | 16ER1R0041 | BODEDDULA SUDARSHAN REDDY  | B.Pharmacy |
| 441. | 16ER1R0042 | SAGABALA SUJATHA           | B.Pharmacy |
| 442. | 16ER1R0043 | PATNAM SUMA                | B.Pharmacy |
| 443. | 16ER1R0044 | PARIGALA SUMANJALI         | B.Pharmacy |
| 444. | 16ER1R0045 | SUPRAJA KONETI             | B.Pharmacy |
| 445. | 16ER1R0046 | BATTU SUREKHA              | B.Pharmacy |
| 446. | 16ER1R0047 | BOGGULA UDAY KUMAR         | B.Pharmacy |
| 447. | 16ER1R0048 | RAYA VENKATA RAJESWARA RAO | B.Pharmacy |
| 448. | 16ER1R0049 | TALARI VANDANA             | B.Pharmacy |
| 449. | 16ER1R0050 | NUKA UMA MAHESWARA REDDY   | B.Pharmacy |
| 450. | 16ER1R0051 | JILAKARA ARUNA             | B.Pharmacy |
| 451. | 16ER1R0052 | GONDIPALLE BHAVANA         | B.Pharmacy |
| 452. | 16ER1R0053 | AAREPOGU GAYATHRI          | B.Pharmacy |



# Dr. K.V. Subba Reddy Institute of Pharmacy

(Approved by AICTE, P.C.I New Delhi & Affiliated to JNTUA Anantapuramu,  
MoU with Government General Hospital & KMC, Kurnool)

Opp. Dupadu Railway Station, Lakshmipuram (Po), N.H - 44, KURNOOL - 518 218, A.P. INDIA.

Website : [www.drkvsrip.in](http://www.drkvsrip.in)

e-mail : [principalkvsrip@gmail.com](mailto:principalkvsrip@gmail.com)

Date : .....

|      |            |                            |            |
|------|------------|----------------------------|------------|
| 453. | 16ER1R0054 | THEETLA GRACE NIREEKSHANA  | B.Pharmacy |
| 454. | 16ER1R0055 | SHAIK MOHAMMED AMEEN BASHA | B.Pharmacy |
| 455. | 16ER1R0056 | GADEKARI SAI KUMAR         | B.Pharmacy |
| 456. | 16ER1R0057 | GADDAM SIVA PULLA REDDY    | B.Pharmacy |
| 457. | 16ER1R0058 | ASAM VASANT MADHAV REDDY   | B.Pharmacy |
| 458. | 16ER1R0059 | APPIBHAI ALTAF HUSSAIN     | B.Pharmacy |
| 459. | 16ER1R0060 | P DEVANNA                  | B.Pharmacy |
| 460. | 16ER1R0061 | CHEREDDY GUNA NIKHILA      | B.Pharmacy |
| 461. | 16ER1R0062 | BOYA KALYANI               | B.Pharmacy |
| 462. | 16ER1R0063 | MANIGE KAVYA               | B.Pharmacy |
| 463. | 16ER1R0064 | MASIPOGULA MADHUSUDHANA    | B.Pharmacy |
| 464. | 16ER1R0065 | GANESH MARUTHI             | B.Pharmacy |
| 465. | 16ER1R0066 | SHAIK MOHAMMED ZIYAULLAH   | B.Pharmacy |
| 466. | 16ER1R0067 | TAMMISSETTI RAMA JYOTHI    | B.Pharmacy |
| 467. | 16ER1R0068 | R RAMANJANEYULU            | B.Pharmacy |
| 468. | 16ER1R0070 | BAIRAPU RITEESH KUMAR      | B.Pharmacy |
| 469. | 16ER1R0071 | THALLURI ROHINI            | B.Pharmacy |
| 470. | 16ER1R0072 | KASTURI SAI DINESH         | B.Pharmacy |
| 471. | 16ER1R0073 | VADLA SASHI KUMAR          | B.Pharmacy |
| 472. | 16ER1R0074 | SHAIK SHAGUFTAA SALOMI     | B.Pharmacy |
| 473. | 16ER1R0075 | CHIMPIRI SHIVA             | B.Pharmacy |
| 474. | 16ER1R0076 | PULIPATI SHRAVANI          | B.Pharmacy |
| 475. | 16ER1R0077 | MONDRU SNEHA               | B.Pharmacy |
| 476. | 16ER1R0078 | TANGADANCHE SRIKANTH       | B.Pharmacy |
| 477. | 16ER1R0079 | YELLALA SRI TEJA           | B.Pharmacy |
| 478. | 16ER1R0080 | BOLLI SURENDRA BABU        | B.Pharmacy |
| 479. | 16ER1R0081 | BUJUTI SUSMITHA            | B.Pharmacy |
| 480. | 16ER1R0082 | PALASALA SWATHI            | B.Pharmacy |
| 481. | 16ER1R0083 | PINJARI TASLEEMA BEGUM     | B.Pharmacy |





# Dr. K.V. Subba Reddy Institute of Pharmacy

(Approved by AICTE, P.C.I New Delhi & Affiliated to JNTUA Anantapuramu,  
MoU with Government General Hospital & KMC, Kurnool)

Opp. Dupadu Railway Station, Lakshmipuram (Po), N.H - 44, KURNOOL - 518 218, A.P. INDIA.

Website : [www.drkvsrip.in](http://www.drkvsrip.in)

e-mail : [principalkvsrip@gmail.com](mailto:principalkvsrip@gmail.com)

Date : .....

|      |            |                           |            |
|------|------------|---------------------------|------------|
| 482. | 16ER1R0084 | GADDAM YAMINI             | B.Pharmacy |
| 483. | 16ER1R0085 | BAIKARY NAVYA SRI         | B.Pharmacy |
| 484. | 16ER1R0086 | ULASA BALAJI              | B.Pharmacy |
| 485. | 16ER1R0087 | GUNDA ANUSHA              | B.Pharmacy |
| 486. | 16ER1R0088 | KANAGANAPALLE PRUTHVI RAJ | B.Pharmacy |
| 487. | 16ER1R0089 | YAPADINNE MANOHAR         | B.Pharmacy |
| 488. | 16ER1R0090 | KURUVA MAHESH TEJA        | B.Pharmacy |
| 489. | 17ER5R0001 | VARADA ASWATTHAMA         | B.Pharmacy |
| 490. | 17ER5R0002 | MALA NAVEEN KUMAR         | B.Pharmacy |
| 491. | 17ER5R0004 | GOWDLA SIVA RAJU          | B.Pharmacy |

PRINCIPAL  
Dr. K.V.S.R. Pharmacy  
Opp: Dupadu R.S. N.H.-44,  
KURNOOL-518218 (A.P.)



# Dr. K.V. Subba Reddy Institute of Pharmacy

(Approved by AICTE, P.C.I New Delhi & Affiliated to JNTUA Anantapuramu,  
MoU with Government General Hospital & KMC, Kurnool)

Opp. Dupadu Railway Station, Lakshmipuram (Po), N.H - 44, KURNOOL - 518 218, A.P. INDIA.

Website : [www.drkvsrip.in](http://www.drkvsrip.in)

e-mail : [principalkvsrip@gmail.com](mailto:principalkvsrip@gmail.com)

Date : .....

## DEPARTMENT OF PHARMACY

### ACADEMIC YEAR-2019-20

#### List of students enrolled in subject related Certificate/Add-on/Value added programs year wise

| S.NO | ROLL NO    | NAME OF THE STUDENT           | B.Pharmacy /M.Pharmacy/Pharm.D |
|------|------------|-------------------------------|--------------------------------|
| 1.   | 19ER1S0701 | BATTULA SUDHA RANI            |                                |
| 2.   | 19ER1S0702 | BEKKEM JHANSI                 | M.Pharmacy                     |
| 3.   | 19ER1S0703 | DUDEKULA HASEENA              | M.Pharmacy                     |
| 4.   | 19ER1S0704 | KN MEENAKSHI                  | M.Pharmacy                     |
| 5.   | 19ER1S0705 | KAVERI RAVI TEJA              | M.Pharmacy                     |
| 6.   | 19ER1S0706 | NAYAK EJAS AHAMMED            | M.Pharmacy                     |
| 7.   | 19ER1S0707 | POLUKANTI PRAVALLIKA REDDY    | M.Pharmacy                     |
| 8.   | 19ER1S0708 | SHAIK SABIHA                  | M.Pharmacy                     |
| 9.   | 19ER1S0709 | V BHUVANESWARI                | M.Pharmacy                     |
| 10.  | 19ER1S0301 | GANGIREDDY SATYAVANI          | M.Pharmacy                     |
| 11.  | 19ER1S0302 | KURUVA SUMALATHA              | M.Pharmacy                     |
| 12.  | 19ER1S0303 | KORRAPATI VENKATA NAGA PAVANI | M.Pharmacy                     |
| 13.  | 19ER1S0304 | MAHABOOB BI                   | M.Pharmacy                     |
| 14.  | 19ER1S0305 | SYEDA NIHA NIYYAR             | M.Pharmacy                     |
| 15.  | 19ER1S0306 | SYED RAZIULLA                 | M.Pharmacy                     |
| 16.  | 19ER1S0307 | SYEDA RUKSANA BEGUM           | M.Pharmacy                     |
| 17.  | 19ER1S0308 | SWAMIREDDY RAMYA CHARITHA     | M.Pharmacy                     |
| 18.  | 19ER1S0309 | U LAVANYA                     | M.Pharmacy                     |
| 19.  | 19ER1S0310 | CHAKALI MALLIKARJUNA          | M.Pharmacy                     |
| 20.  | 18ER1S0701 | SHAIK ABDUL BASITH            | M.Pharmacy                     |
| 21.  | 18ER1S0702 | BHUPATHI SAI SRIVALLI         | M.Pharmacy                     |
| 22.  | 18ER1S0703 | BOMMANA SAI KIRAN REDDY       | M.Pharmacy                     |



# Dr. K.V. Subba Reddy Institute of Pharmacy

(Approved by AICTE, P.C.I New Delhi & Affiliated to JNTUA Anantapuramu,  
MoU with Government General Hospital & KMC, Kurnool)

Opp. Dupadu Railway Station, Lakshmipuram (Po), N.H - 44, KURNOOL - 518 218, A.P. INDIA.

Website : [www.drkvsrip.in](http://www.drkvsrip.in)

e-mail : [principalkvsrip@gmail.com](mailto:principalkvsrip@gmail.com)

Date : .....

|     |            |                             |            |
|-----|------------|-----------------------------|------------|
| 23. | 18ER1S0704 | CHAKALI MANOHAR             | M.Pharmacy |
| 24. | 18ER1S0705 | JOGINENI VASANTHA           | M.Pharmacy |
| 25. | 18ER1S0706 | KASHAPOGU SUMATHI           | M.Pharmacy |
| 26. | 18ER1S0707 | SYED IMRAN BASHA            | M.Pharmacy |
| 27. | 18ER1S0708 | TIRUPAATI SAMAKKA           | M.Pharmacy |
| 28. | 18ER1S0709 | PICHIKUNTLA RAMANJANEYULU   | M.Pharmacy |
| 29. | 18ER1S0710 | VIJAYA LAKSHMI ITREDDY      | M.Pharmacy |
| 30. | 18ER1S0301 | DEVARASETTI CHANDRAVATHI    | M.Pharmacy |
| 31. | 18ER1S0302 | JALLA UMA MAHESWARI         | M.Pharmacy |
| 32. | 18ER1S0303 | K SUPRIYA                   | M.Pharmacy |
| 33. | 18ER1S0304 | MASAPOGU RAMULAMMA          | M.Pharmacy |
| 34. | 18ER1S0305 | MURAHARI HEMANTH            | M.Pharmacy |
| 35. | 18ER1S0306 | N LAKSHMI NARAYANAMMA       | M.Pharmacy |
| 36. | 18ER1S0307 | SIRIPIREDDY MANASA          | M.Pharmacy |
| 37. | 18ER1S0308 | KAKARLA SHARATH KUMAR REDDY | M.Pharmacy |
| 38. | 18ER1S0309 | NUTHALAPATI NAGANJANEYULU   | M.Pharmacy |
| 39. | 15ER1T0004 | M. HABIBURRAHMAN            | Pharm.D    |
| 40. | 15ER1T0005 | M. HARISH                   | Pharm.D    |
| 41. | 15ER1T0006 | M.HARI PRASAD               | Pharm.D    |
| 42. | 15ER1T0007 | R.MOUNISA                   | Pharm.D    |
| 43. | 15ER1T0008 | V. PRAVALLIKA               | Pharm.D    |
| 44. | 15ER1T0009 | U. PRATHYUSHA               | Pharm.D    |
| 45. | 15ER1T0010 | N. SAMREEN                  | Pharm.D    |
| 46. | 15ER1T0011 | D. SHIRISHA                 | Pharm.D    |
| 47. | 15ER1T0012 | SYED SAHERA                 | Pharm.D    |
| 48. | 15ER1T0013 | P. SWOMYA                   | Pharm.D    |
| 49. | 15ER1T0014 | S TARUN                     | Pharm.D    |
| 50. | 15ER1T0015 | A. VIHARIKA                 | Pharm.D    |



# Dr. K.V. Subba Reddy Institute of Pharmacy

(Approved by AICTE, P.C.I New Delhi & Affiliated to JNTUA Anantapuramu,  
MoU with Government General Hospital & KMC, Kurnool)

Opp. Dupadu Railway Station, Lakshmipuram (Po), N.H - 44, KURNOOL - 518 218, A.P. INDIA.

Website : [www.drkvsrip.in](http://www.drkvsrip.in)

e-mail : [principalkvsrip@gmail.com](mailto:principalkvsrip@gmail.com)

Date : .....

|     |            |                                   |         |
|-----|------------|-----------------------------------|---------|
| 51. | 15ER1T0016 | G. VIJAYA BHARATHI                | Pharm.D |
| 52. | 15ER1T0017 | M. VINEELA                        | Pharm.D |
| 53. | 15ER1T0019 | D. YASMIN.                        | Pharm.D |
| 54. | 15ER1T0020 | SYED NAYEEM                       | Pharm.D |
| 55. | 15ER1T0021 | AMAL SAJEEV                       | Pharm.D |
| 56. | 15ER1T0022 | C.SHARMILA                        | Pharm.D |
| 57. | 15ER1T0023 | T. RISHIKA REDDY                  | Pharm.D |
| 58. | 15ER1T0024 | D. VINAY KUMAR                    | Pharm.D |
| 59. | 15ER1T0025 | C.R.S.SUBRAMANYAM                 | Pharm.D |
| 60. | 15ER1T0026 | K. SHIVA KUMAR                    | Pharm.D |
| 61. | 16ER1T0001 | BAKKIREDDYGARI AKHILA             | Pharm.D |
| 62. | 16ER1T0002 | MANJULA AKSHITHA                  | Pharm.D |
| 63. | 16ER1T0003 | PATHAN JAVEED                     | Pharm.D |
| 64. | 16ER1T0004 | CHENCHI REDDYGARI KEERTHI         | Pharm.D |
| 65. | 16ER1T0005 | TALARI LASYA                      | Pharm.D |
| 66. | 16ER1T0006 | S MANIKANTA                       | Pharm.D |
| 67. | 16ER1T0007 | GANDLA NAVEEN BABU                | Pharm.D |
| 68. | 16ER1T0008 | ASAD ALI KHAN                     | Pharm.D |
| 69. | 16ER1T0009 | P PREMALATHA                      | Pharm.D |
| 70. | 16ER1T0010 | MIDTHURI RAMANJANEYULU            | Pharm.D |
| 71. | 16ER1T0011 | MARATI AREKATIKA RAM SUNIL        | Pharm.D |
| 72. | 16ER1T0012 | SHAIK SADIYA SAMREEN              | Pharm.D |
| 73. | 16ER1T0013 | MALAVE SAI DEEPIKA                | Pharm.D |
| 74. | 16ER1T0014 | SHAIK SUMERA IRHAM                | Pharm.D |
| 75. | 16ER1T0015 | DASARI SHARON ROSE                | Pharm.D |
| 76. | 16ER1T0016 | MENTA VENKATA NAGA<br>VASAVILATHA | Pharm.D |
| 77. | 16ER1T0017 | DUDEKULA YAKUB BASHA              | Pharm.D |
| 78. | 16ER1T0018 | BOGYAM BHAVANA                    | Pharm.D |



# Dr. K.V. Subba Reddy Institute of Pharmacy

(Approved by AICTE, P.C.I New Delhi & Affiliated to JNTUA Anantapuramu,  
MoU with Government General Hospital & KMC, Kurnool)

Opp. Dupadu Railway Station, Lakshmipuram (Po), N.H - 44, KURNOOL - 518 218, A.P. INDIA.

Website : [www.drkvsrip.in](http://www.drkvsrip.in)

e-mail : [principalkvsrip@gmail.com](mailto:principalkvsrip@gmail.com)

Date : .....

|      |            |                             |         |
|------|------------|-----------------------------|---------|
| 79.  | 16ER1T0019 | SRIKRISHNA JYOTHIKA         | Pharm.D |
| 80.  | 16ER1T0020 | SAVARALA LOKESH ROYAL       | Pharm.D |
| 81.  | 16ER1T0021 | M PRIYANJALI                | Pharm.D |
| 82.  | 16ER1T0023 | SOMULA SUBBA REDDY          | Pharm.D |
| 83.  | 16ER1T0024 | ITHA VYSHNAVI               | Pharm.D |
| 84.  | 16ER1T0025 | VELDURTHI HARI SUSHMA       | Pharm.D |
| 85.  | 16ER1T0026 | LANKE GRACE                 | Pharm.D |
| 86.  | 16ER1T0027 | RAJALA MANASA               | Pharm.D |
| 87.  | 16ER1T0028 | SHAIK SHABANA TAHASEEN      | Pharm.D |
| 88.  | 16ER1T0029 | L SWETHA MADHURIMA          | Pharm.D |
| 89.  | 16ER1T0030 | DHOTHI JAYAROOPAVANI        | Pharm.D |
| 90.  | 17ER1T0001 | BOLLAVARAM SOWJANYA         | Pharm.D |
| 91.  | 17ER1T0002 | D SANDYA                    | Pharm.D |
| 92.  | 17ER1T0003 | DABBADI CHETHANA            | Pharm.D |
| 93.  | 17ER1T0004 | DARA SHAILAJA               | Pharm.D |
| 94.  | 17ER1T0005 | KANDUKURU SUPRAJA           | Pharm.D |
| 95.  | 17ER1T0006 | KARNAM LAKSHMI CHARITHA     | Pharm.D |
| 96.  | 17ER1T0007 | KATIKE BHAVANI              | Pharm.D |
| 97.  | 17ER1T0008 | MANDLA PRIYANKA             | Pharm.D |
| 98.  | 17ER1T0009 | MEKALA MAMATHA              | Pharm.D |
| 99.  | 17ER1T0010 | NEMAKAL VIJAYA BHUVANESWARI | Pharm.D |
| 100. | 17ER1T0011 | NIMMALA NAVYASREE           | Pharm.D |
| 101. | 17ER1T0013 | SAKE SUHASINI               | Pharm.D |
| 102. | 17ER1T0014 | SANGATI VISWANATH REDDY     | Pharm.D |
| 103. | 17ER1T0015 | SHAIK SHAFIYA TABASSUM      | Pharm.D |
| 104. | 17ER1T0016 | SHAIK WASIMA NASREEN        | Pharm.D |
| 105. | 17ER1T0017 | AMBATI PAVITRA              | Pharm.D |
| 106. | 17ER1T0018 | GANDHAM LEOHON REBEKHA      | Pharm.D |
| 107. | 17ER1T0019 | J PAVITHRA                  | Pharm.D |



# Dr. K.V. Subba Reddy Institute of Pharmacy

(Approved by AICTE, P.C.I New Delhi & Affiliated to JNTUA Anantapuramu,  
MoU with Government General Hospital & KMC, Kurnool)

Opp. Dupadu Railway Station, Lakshmipuram (Po), N.H - 44, KURNOOL - 518 218, A.P. INDIA.

Website : [www.drkvsrip.in](http://www.drkvsrip.in)

e-mail : [principalkvsrip@gmail.com](mailto:principalkvsrip@gmail.com)

Date : .....

|      |            |                                |         |
|------|------------|--------------------------------|---------|
| 108. | 17ERIT0020 | KATHI LAL REDDY                | Pharm.D |
| 109. | 17ERIT0021 | MOOLA CHENNAIAHGARI VAISHNAVI  | Pharm.D |
| 110. | 17ERIT0022 | NAYAKANTI SHINY SUSAN          | Pharm.D |
| 111. | 17ERIT0023 | PULI DIVYA                     | Pharm.D |
| 112. | 17ERIT0024 | ROTELA NEERAJ                  | Pharm.D |
| 113. | 17ERIT0025 | RUMSHA RUKSAR                  | Pharm.D |
| 114. | 17ERIT0026 | SHAIK DARGA NEHAL              | Pharm.D |
| 115. | 17ERIT0027 | SHAIK THASLEEM                 | Pharm.D |
| 116. | 17ERIT0028 | THUMU YAMMINI                  | Pharm.D |
| 117. | 17ERIT0029 | VEMULA SAMYUKTHA               | Pharm.D |
| 118. | 17ERIT0030 | Y KARTHIK KUMAR                | Pharm.D |
| 119. | 18ERIT0001 | BOYA RAMA DEVI                 | Pharm.D |
| 120. | 18ERIT0002 | GANGIREDDY VEERA SAI VILASHINI | Pharm.D |
| 121. | 18ERIT0003 | GANTA EDIGA LIKHITHA           | Pharm.D |
| 122. | 18ERIT0004 | JAKKA DIVYA SREE               | Pharm.D |
| 123. | 18ERIT0005 | JUTURU HEMALATHA               | Pharm.D |
| 124. | 18ERIT0006 | KAMPAMALA SHANMUKA GANESH      | Pharm.D |
| 125. | 18ERIT0007 | MUNAGALA MANI PRASANNA         | Pharm.D |
| 126. | 18ERIT0008 | MUNAGALA RADHIKA               | Pharm.D |
| 127. | 18ERIT0009 | MURAHARI SUJANA DORA           | Pharm.D |
| 128. | 18ERIT0010 | PINJARI ASMA                   | Pharm.D |
| 129. | 18ERIT0011 | SHAIK BABA ARSHID              | Pharm.D |
| 130. | 18ERIT0012 | SHAIK TAHURA BATUL             | Pharm.D |
| 131. | 18ERIT0013 | SHAIK ZUWERIYA SULTHANA        | Pharm.D |
| 132. | 18ERIT0014 | SUDDAMALLA DURGA PAVITRA       | Pharm.D |
| 133. | 18ERIT0015 | SUGALI VANI                    | Pharm.D |
| 134. | 18ERIT0016 | THALIKKAL JAHNAVI              | Pharm.D |
| 135. | 18ERIT0017 | UNUGURU JOSHITHA               | Pharm.D |
| 136. | 18ERIT0018 | VAJALA TEJASWINI               | Pharm.D |



# Dr. K.V. Subba Reddy Institute of Pharmacy

(Approved by AICTE, P.C.I New Delhi & Affiliated to JNTUA Anantapuramu,  
MoU with Government General Hospital & KMC, Kurnool)

Opp. Dupadu Railway Station, Lakshmipuram (Po), N.H - 44, KURNOOL - 518 218, A.P. INDIA.

Website : [www.drkvsrip.in](http://www.drkvsrip.in)

e-mail : [principalkvsrip@gmail.com](mailto:principalkvsrip@gmail.com)

Date : .....

|      |            |                                 |         |
|------|------------|---------------------------------|---------|
| 137. | 18ERIT0019 | VANGARA MALLESHWARI             | Pharm.D |
| 138. | 18ERIT0020 | ILLURU SAI KIRAN                | Pharm.D |
| 139. | 18ERIT0021 | JAMMANZAI ZUHA KHANAM           | Pharm.D |
| 140. | 18ERIT0022 | KAMATHAM KEERTHANA              | Pharm.D |
| 141. | 18ERIT0023 | KAMMARA DIVYA SIRISHA           | Pharm.D |
| 142. | 18ERIT0024 | MANTHUGARI PRANEETH PREMPAUL    | Pharm.D |
| 143. | 18ERIT0025 | MISKIN SAHEB SHAIK ASMA PARVEEN | Pharm.D |
| 144. | 18ERIT0026 | PEDDIPALLI ROHINI VANDANA       | Pharm.D |
| 145. | 18ERIT0027 | PINJARI ANWAR BASHA             | Pharm.D |
| 146. | 18ERIT0028 | RAMANADULA VIJAY VIKAS          | Pharm.D |
| 147. | 18ERIT0029 | SHAIK SANA AFREEN               | Pharm.D |
| 148. | 18ERIT0030 | SHAIK SANAFREEN                 | Pharm.D |
| 149. | 19ERIT0001 | A DILIP KUMAR                   | Pharm.D |
| 150. | 19ERIT0002 | K ALEFIYA                       | Pharm.D |
| 151. | 19ERIT0003 | A KEERTHI                       | Pharm.D |
| 152. | 19ERIT0004 | B SOWJANYA                      | Pharm.D |
| 153. | 19ERIT0005 | B ASWINI BAI                    | Pharm.D |
| 154. | 19ERIT0006 | C SUSHMA                        | Pharm.D |
| 155. | 19ERIT0007 | C MAHABOOB DESAI                | Pharm.D |
| 156. | 19ERIT0008 | D PAVANI                        | Pharm.D |
| 157. | 19ERIT0009 | G MOUNIKA                       | Pharm.D |
| 158. | 19ERIT0010 | G D NAGA VINUGNA                | Pharm.D |
| 159. | 19ERIT0011 | K SAI CHAITHANYA                | Pharm.D |
| 160. | 19ERIT0012 | K MEGHANA RANI                  | Pharm.D |
| 161. | 19ERIT0013 | P NAGA SRUTHI                   | Pharm.D |
| 162. | 19ERIT0014 | S RIZWANA                       | Pharm.D |
| 163. | 19ERIT0015 | V VAMSI KRISHNA                 | Pharm.D |
| 164. | 19ERIT0016 | A SAI KUMAR REDDY               | Pharm.D |
| 165. | 19ERIT0017 | B VENKATESH                     | Pharm.D |



# Dr. K.V. Subba Reddy Institute of Pharmacy

(Approved by AICTE, P.C.I New Delhi & Affiliated to JNTUA Anantapuramu,  
MoU with Government General Hospital & KMC, Kurnool)

Opp. Dupadu Railway Station, Lakshmipuram (Po), N.H - 44, KURNOOL - 518 218, A.P. INDIA.

Website : [www.drkvsrip.in](http://www.drkvsrip.in)

e-mail : [principalkvsrip@gmail.com](mailto:principalkvsrip@gmail.com)

Date : .....

|      |            |                         |            |
|------|------------|-------------------------|------------|
| 166. | 19ERIT0018 | B MOUNIKA               | Pharm.D    |
| 167. | 19ERIT0019 | K VEERA REDDY           | Pharm.D    |
| 168. | 19ERIT0020 | K V S CHARAN            | Pharm.D    |
| 169. | 19ERIT0021 | M HANUMANATHA REDDY     | Pharm.D    |
| 170. | 19ERIT0022 | N ANJALI YADAV          | Pharm.D    |
| 171. | 19ERIT0023 | P SIVA GANGADHAR        | Pharm.D    |
| 172. | 19ERIT0024 | P SUDHA KALYANI DEVI    | Pharm.D    |
| 173. | 19ERIT0025 | S NAVYA SREE ANUSHA     | Pharm.D    |
| 174. | 19ERIT0026 | T KHASID                | Pharm.D    |
| 175. | 19ERIT0027 | T BHANU PRAKASH         | Pharm.D    |
| 176. | 19ERIT0028 | V VENKATESWARI          | Pharm.D    |
| 177. | 19ERIT0029 | V NAGA DIVYA            | Pharm.D    |
| 178. | 17ER1R0001 | A C SAMEENAAFREEN       | B.Pharmacy |
| 179. | 17ER1R0002 | A SUNITHA               | B.Pharmacy |
| 180. | 17ER1R0003 | BAIGADDA SUMALATHA      | B.Pharmacy |
| 181. | 17ER1R0004 | BAJANTRI PAVITHRA       | B.Pharmacy |
| 182. | 17ER1R0005 | BANDAGATTU ANUSHA       | B.Pharmacy |
| 183. | 17ER1R0006 | BEGARI MANJULA          | B.Pharmacy |
| 184. | 17ER1R0007 | BOINI RAJYA LAKSHMI     | B.Pharmacy |
| 185. | 17ER1R0008 | BOYA PRAVEENKUMAR       | B.Pharmacy |
| 186. | 17ER1R0009 | BOYA VIDYAVANI          | B.Pharmacy |
| 187. | 17ER1R0010 | BUDDAGARI SRAVANI       | B.Pharmacy |
| 188. | 17ER1R0011 | BUKKE SUMAN NAIK        | B.Pharmacy |
| 189. | 17ER1R0012 | CHAKALI SREEKANTH       | B.Pharmacy |
| 190. | 17ER1R0013 | CHILAMAKURI LAKSHMIDEVI | B.Pharmacy |
| 191. | 17ER1R0014 | CHIRROLLA RAJAKUMARI    | B.Pharmacy |
| 192. | 17ER1R0015 | DAMAM BHAVANA           | B.Pharmacy |
| 193. | 17ER1R0016 | DANDU MADHUSUDHAN       | B.Pharmacy |
| 194. | 17ER1R0017 | DASARI MERCY LEONA      | B.Pharmacy |





# Dr. K.V. Subba Reddy Institute of Pharmacy

(Approved by AICTE, P.C.I New Delhi & Affiliated to JNTUA Anantapuramu,  
MoU with Government General Hospital & KMC, Kurnool)

Opp. Dupadu Railway Station, Lakshmipuram (Po), N.H - 44, KURNOOL - 518 218, A.P. INDIA.

Website : [www.drkvsrip.in](http://www.drkvsrip.in)

e-mail : [principalkvsrip@gmail.com](mailto:principalkvsrip@gmail.com)

Date : .....

|      |            |                         |            |
|------|------------|-------------------------|------------|
| 195. | 17ER1R0018 | DASARI VANAJA           | B.Pharmacy |
| 196. | 17ER1R0019 | DASHAVATH PRAVALLIKA    | B.Pharmacy |
| 197. | 17ER1R0020 | GANDLA SWATHI           | B.Pharmacy |
| 198. | 17ER1R0021 | GATTU MAMATHA           | B.Pharmacy |
| 199. | 17ER1R0022 | GOLLA MADHU SHEKAR      | B.Pharmacy |
| 200. | 17ER1R0023 | GOLLA KODIGI PRADEEP    | B.Pharmacy |
| 201. | 17ER1R0024 | GORUVA MAMATHA          | B.Pharmacy |
| 202. | 17ER1R0025 | GOWNI PAVANI            | B.Pharmacy |
| 203. | 17ER1R0026 | GUNTAPALLI SRAVANI      | B.Pharmacy |
| 204. | 17ER1R0027 | GURRALA ASHOK           | B.Pharmacy |
| 205. | 17ER1R0028 | GURRALA MADHUSUDHANA    | B.Pharmacy |
| 206. | 17ER1R0029 | HARITHA M               | B.Pharmacy |
| 207. | 17ER1R0030 | K DIVAKAR               | B.Pharmacy |
| 208. | 17ER1R0031 | KAMARTHI SREEDHAR       | B.Pharmacy |
| 209. | 17ER1R0032 | KANCHARLA NAVEEN GOUD   | B.Pharmacy |
| 210. | 17ER1R0033 | KOMPALLI KALYANI        | B.Pharmacy |
| 211. | 17ER1R0034 | KOOSURU AKHILA          | B.Pharmacy |
| 212. | 17ER1R0035 | KURUVA GEETHANJALI      | B.Pharmacy |
| 213. | 17ER1R0036 | MALLEPOGU HARI KRISHNA  | B.Pharmacy |
| 214. | 17ER1R0037 | MASAPOGU PRATHIBHA      | B.Pharmacy |
| 215. | 17ER1R0039 | NAMALA RAJAMMA          | B.Pharmacy |
| 216. | 17ER1R0041 | PAGIDI VASANTHA KUMARI  | B.Pharmacy |
| 217. | 17ER1R0042 | PAKKIRI SHABANA         | B.Pharmacy |
| 218. | 17ER1R0043 | PASEDDULA SATEESH KUMAR | B.Pharmacy |
| 219. | 17ER1R0044 | RAMAVATH AKHILA         | B.Pharmacy |
| 220. | 17ER1R0045 | SAKE SAI TEJA           | B.Pharmacy |
| 221. | 17ER1R0046 | SATHRI SUNDAR RAJU      | B.Pharmacy |
| 222. | 17ER1R0047 | SHAIK MEHATAZ           | B.Pharmacy |
| 223. | 17ER1R0048 | SHAIK NIKHATH FAHEEM    | B.Pharmacy |



# Dr. K.V. Subba Reddy Institute of Pharmacy

(Approved by AICTE, P.C.I New Delhi & Affiliated to JNTUA Anantapuramu,  
MoU with Government General Hospital & KMC, Kurnool)

Opp. Dupadu Railway Station, Lakshmipuram (Po), N.H - 44, KURNOOL - 518 218, A.P. INDIA.

Website : [www.drkvsrip.in](http://www.drkvsrip.in)

e-mail : [principalkvsrip@gmail.com](mailto:principalkvsrip@gmail.com)

Date : .....

|      |            |                             |            |
|------|------------|-----------------------------|------------|
| 224. | 17ER1R0049 | SHAIK SHAKEER AHAMMAD       | B.Pharmacy |
| 225. | 17ER1R0050 | SHARABU TEJASWINI           | B.Pharmacy |
| 226. | 17ER1R0051 | TALARI SAI KRISHNA          | B.Pharmacy |
| 227. | 17ER1R0052 | TAMBALE SUMAN               | B.Pharmacy |
| 228. | 17ER1R0053 | TELUGU SREELATHA            | B.Pharmacy |
| 229. | 17ER1R0054 | V SHIVA SEKHAR              | B.Pharmacy |
| 230. | 17ER1R0055 | VANDAGATTI SANDHYA          | B.Pharmacy |
| 231. | 17ER1R0056 | YEDDULA RAM MANOHAR         | B.Pharmacy |
| 232. | 17ER1R0057 | AMMINENI AMRUTHA            | B.Pharmacy |
| 233. | 17ER1R0058 | B DHANUNJAYUDU              | B.Pharmacy |
| 234. | 17ER1R0059 | BAPANAPALLE MADHU SUDHANA   | B.Pharmacy |
| 235. | 17ER1R0062 | BOMMAKA BHARGAVA REDDY      | B.Pharmacy |
| 236. | 17ER1R0063 | BOYA ANAND                  | B.Pharmacy |
| 237. | 17ER1R0064 | CHALLA MOUNIKA              | B.Pharmacy |
| 238. | 17ER1R0065 | DUDEKULA SHABANA            | B.Pharmacy |
| 239. | 17ER1R0066 | G SAIDHARANI                | B.Pharmacy |
| 240. | 17ER1R0067 | GITTAIAH HEMALATHA          | B.Pharmacy |
| 241. | 17ER1R0068 | GUDIPATI SUPRIYA            | B.Pharmacy |
| 242. | 17ER1R0069 | GUTTAPATI AKHILA REDDY      | B.Pharmacy |
| 243. | 17ER1R0070 | K E ROOPASRI                | B.Pharmacy |
| 244. | 17ER1R0071 | KANAMARLAPUDI KATYAYINI     | B.Pharmacy |
| 245. | 17ER1R0072 | KATEGAR VIJAY               | B.Pharmacy |
| 246. | 17ER1R0073 | KOTHAKOTA PADMAVATHI        | B.Pharmacy |
| 247. | 17ER1R0074 | KUMMARI NAGA MAHESH         | B.Pharmacy |
| 248. | 17ER1R0075 | KUMMARI YASHODA             | B.Pharmacy |
| 249. | 17ER1R0076 | KURAGAYALA KRISHNA PRIYANKA | B.Pharmacy |
| 250. | 17ER1R0077 | KURUVA LAZAR                | B.Pharmacy |
| 251. | 17ER1R0078 | MAKA SRAVANI                | B.Pharmacy |
| 252. | 17ER1R0079 | MANIYAR HEENA               | B.Pharmacy |



# Dr. K.V. Subba Reddy Institute of Pharmacy

(Approved by AICTE, P.C.I New Delhi & Affiliated to JNTUA Anantapuramu,  
MoU with Government General Hospital & KMC, Kurnool)

Opp. Dupadu Railway Station, Lakshmipuram (Po), N.H - 44, KURNOOL - 518 218, A.P. INDIA.

Website : [www.drkvsrip.in](http://www.drkvsrip.in)

e-mail : [principalkvsrip@gmail.com](mailto:principalkvsrip@gmail.com)

Date : .....

|      |            |                            |            |
|------|------------|----------------------------|------------|
| 253. | 17ER1R0080 | MIDHE JYOTHI               | B.Pharmacy |
| 254. | 17ER1R0081 | MITHAI MAHABOOB BASHA      | B.Pharmacy |
| 255. | 17ER1R0082 | MURAM VIJAYA BHARATHI      | B.Pharmacy |
| 256. | 17ER1R0083 | N SAI BHAVANA              | B.Pharmacy |
| 257. | 17ER1R0084 | NADIGADDA RESHMA           | B.Pharmacy |
| 258. | 17ER1R0085 | NANDIPATI UDAY KUMAR REDDY | B.Pharmacy |
| 259. | 17ER1R0087 | PUTTA SRAVANI              | B.Pharmacy |
| 260. | 17ER1R0088 | SHAIK MOHAMMED IMRAN       | B.Pharmacy |
| 261. | 17ER1R0089 | SHAIK MOHAMMED NAZIM BASHA | B.Pharmacy |
| 262. | 17ER1R0090 | SHAIK RASHID BASHA         | B.Pharmacy |
| 263. | 17ER1R0091 | SHAIK SHAMA PARVEEN        | B.Pharmacy |
| 264. | 17ER1R0092 | SHAIK SHAIKSHAVALI         | B.Pharmacy |
| 265. | 17ER1R0094 | SYED BUSHER ANJUM          | B.Pharmacy |
| 266. | 17ER1R0095 | SYED YOUNIS                | B.Pharmacy |
| 267. | 17ER1R0096 | T MOHAMMED                 | B.Pharmacy |
| 268. | 17ER1R0097 | TAMATAM SHIREESHA          | B.Pharmacy |
| 269. | 17ER1R0098 | THOGATA ANUSHA             | B.Pharmacy |
| 270. | 17ER1R0099 | AIREDDY NAGA KEERTHANA     | B.Pharmacy |
| 271. | 17ER1R00A0 | HARDAGERI TALARI SUDHARANI | B.Pharmacy |
| 272. | 18ER5R0001 | A HEMA SAGAR               | B.Pharmacy |
| 273. | 18ER5R0002 | JAYANTHI ANANDA SAI        | B.Pharmacy |
| 274. | 18ER1R0001 | ALLEGUNTI MANIBABU         | B.Pharmacy |
| 275. | 18ER1R0002 | ARAB UZMA SAMREEN          | B.Pharmacy |
| 276. | 18ER1R0003 | AVALINTI NANDINI           | B.Pharmacy |
| 277. | 18ER1R0004 | AVULA SHARANYA             | B.Pharmacy |
| 278. | 18ER1R0005 | BOYA SHIVARANJANI          | B.Pharmacy |
| 279. | 18ER1R0006 | BOYA SUDHA RANI            | B.Pharmacy |
| 280. | 18ER1R0007 | CHAKALI DARAGAIAH          | B.Pharmacy |
| 281. | 18ER1R0008 | CHAKALI SAROJA             | B.Pharmacy |



# Dr. K.V. Subba Reddy Institute of Pharmacy

(Approved by AICTE, P.C.I New Delhi & Affiliated to JNTUA Anantapuramu,  
MoU with Government General Hospital & KMC, Kurnool)

Opp. Dupadu Railway Station, Lakshmipuram (Po), N.H - 44, KURNOOL - 518 218, A.P. INDIA.

Website : [www.drkvsrip.in](http://www.drkvsrip.in)

e-mail : [principalkvsrip@gmail.com](mailto:principalkvsrip@gmail.com)

Date : .....

|      |            |                          |            |
|------|------------|--------------------------|------------|
| 282. | 18ER1R0009 | CHILAMATHUR VASAVI       | B.Pharmacy |
| 283. | 18ER1R0010 | DASARI JHANSI RANI       | B.Pharmacy |
| 284. | 18ER1R0011 | DHANIREDDY DURGA LAKSHMI | B.Pharmacy |
| 285. | 18ER1R0012 | DUDEKULA MAHABOOB BASHA  | B.Pharmacy |
| 286. | 18ER1R0013 | EDIGA MARUTHI            | B.Pharmacy |
| 287. | 18ER1R0014 | GADDERALA MEENAKSHI      | B.Pharmacy |
| 288. | 18ER1R0015 | GANTELA DHANUNJAYUDU     | B.Pharmacy |
| 289. | 18ER1R0016 | GOLLA TARUN KUMAR        | B.Pharmacy |
| 290. | 18ER1R0017 | GOTLA YELLASWAMY         | B.Pharmacy |
| 291. | 18ER1R0018 | GUDIMARALLA KAVIN KUMAR  | B.Pharmacy |
| 292. | 18ER1R0020 | HARIJANA SHIVA TEJAN     | B.Pharmacy |
| 293. | 18ER1R0021 | K SRI HARI               | B.Pharmacy |
| 294. | 18ER1R0022 | KODIGUDLA SAIMOUNIKA     | B.Pharmacy |
| 295. | 18ER1R0023 | KODUMURU FARJANA BEGUM   | B.Pharmacy |
| 296. | 18ER1R0024 | KURUVA BHEEMA LAKSHMAN   | B.Pharmacy |
| 297. | 18ER1R0025 | KURUVA SURESH            | B.Pharmacy |
| 298. | 18ER1R0026 | M AKIFA ANJUM            | B.Pharmacy |
| 299. | 18ER1R0027 | MEDAM NAGA VAISHNAVI     | B.Pharmacy |
| 300. | 18ER1R0028 | MOLDI REDDY GARI SANDHYA | B.Pharmacy |
| 301. | 18ER1R0029 | MUCHHI MOUNIKA           | B.Pharmacy |
| 302. | 18ER1R0030 | NAKKALA SRAVANI          | B.Pharmacy |
| 303. | 18ER1R0031 | NALLABOTHULA RAVEENDRA   | B.Pharmacy |
| 304. | 18ER1R0032 | NARRA LIKHITA            | B.Pharmacy |
| 305. | 18ER1R0033 | NATUVA SAI SAMYUKTHA ROY | B.Pharmacy |
| 306. | 18ER1R0034 | NETHIKOPPULA MALLAIAH    | B.Pharmacy |
| 307. | 18ER1R0035 | PALLAPU SANDYA RANI      | B.Pharmacy |
| 308. | 18ER1R0036 | PATAN SANOVAR KHATUN     | B.Pharmacy |
| 309. | 18ER1R0037 | PICHIGUNTLA MAHESH       | B.Pharmacy |
| 310. | 18ER1R0038 | PINJARI SALIMA           | B.Pharmacy |



# Dr. K.V. Subba Reddy Institute of Pharmacy

(Approved by AICTE, P.C.I New Delhi & Affiliated to JNTUA Anantapuramu,  
MoU with Government General Hospital & KMC, Kurnool)

Opp. Dupadu Railway Station, Lakshmipuram (Po), N.H - 44, KURNOOL - 518 218, A.P. INDIA.

Website : [www.drkvsrip.in](http://www.drkvsrip.in)

e-mail : [principalkvsrip@gmail.com](mailto:principalkvsrip@gmail.com)

Date : .....

|      |            |                               |            |
|------|------------|-------------------------------|------------|
| 311. | 18ER1R0039 | RACHAPOGU VASAVI              | B.Pharmacy |
| 312. | 18ER1R0040 | RAMPURAM TEJA                 | B.Pharmacy |
| 313. | 18ER1R0041 | RANGANATHAPPA GARI VANAJAKSHI | B.Pharmacy |
| 314. | 18ER1R0042 | REDDYPOGU CHARLES             | B.Pharmacy |
| 315. | 18ER1R0043 | SHAIK DOWLATH                 | B.Pharmacy |
| 316. | 18ER1R0044 | SHAIK MALIK BASHA             | B.Pharmacy |
| 317. | 18ER1R0045 | SHAIK SALEEM                  | B.Pharmacy |
| 318. | 18ER1R0046 | SHAIK SHABANA                 | B.Pharmacy |
| 319. | 18ER1R0047 | SYED MAAZ                     | B.Pharmacy |
| 320. | 18ER1R0048 | SYED SHUJA ASRAR              | B.Pharmacy |
| 321. | 18ER1R0049 | SYED ULFAT                    | B.Pharmacy |
| 322. | 18ER1R0050 | TAPELA ANJALI                 | B.Pharmacy |
| 323. | 18ER1R0051 | THAMMALI RAGHU                | B.Pharmacy |
| 324. | 18ER1R0052 | THAMMALI UDAY KUMAR           | B.Pharmacy |
| 325. | 18ER1R0053 | THAMMALI VENKATESWARLU        | B.Pharmacy |
| 326. | 18ER1R0054 | VADLA ABDUL AFFU              | B.Pharmacy |
| 327. | 18ER1R0055 | VIDYAPOGU SUMANTH             | B.Pharmacy |
| 328. | 18ER1R0056 | BOYA ALEKHYA                  | B.Pharmacy |
| 329. | 18ER1R0057 | CHALLAGUNDLA VARSHITHA        | B.Pharmacy |
| 330. | 18ER1R0058 | CHENNAPATNAM NAVEEN           | B.Pharmacy |
| 331. | 18ER1R0059 | CHITRAKAL VENKATESHWARA REDDY | B.Pharmacy |
| 332. | 18ER1R0062 | GAJJALA MANISHA RANI          | B.Pharmacy |
| 333. | 18ER1R0063 | HAKHEEM ZAKIYA AFRIN          | B.Pharmacy |
| 334. | 18ER1R0064 | JAKKULA SUNITHA               | B.Pharmacy |
| 335. | 18ER1R0065 | K SAI HARSHITHA               | B.Pharmacy |
| 336. | 18ER1R0066 | KALLURI HARI KRISHNA          | B.Pharmacy |
| 337. | 18ER1R0067 | KAMALAPURAM NARASIMHA RAJU    | B.Pharmacy |
| 338. | 18ER1R0068 | KAMMARA LOKESH                | B.Pharmacy |
| 339. | 18ER1R0069 | KOTLA HARINATH REDDY          | B.Pharmacy |



# Dr. K.V. Subba Reddy Institute of Pharmacy

(Approved by AICTE, P.C.I New Delhi & Affiliated to JNTUA Anantapuramu,  
MoU with Government General Hospital & KMC, Kurnool)

Opp. Dupadu Railway Station, Lakshmipuram (Po), N.H - 44, KURNOOL - 518 218, A.P. INDIA.

Website : [www.drkvsrip.in](http://www.drkvsrip.in)

e-mail : [principalkvsrip@gmail.com](mailto:principalkvsrip@gmail.com)

Date : .....

|      |            |                               |            |
|------|------------|-------------------------------|------------|
| 340. | 18ER1R0070 | KUPPIREDDY VAISHNAVI REDDY    | B.Pharmacy |
| 341. | 18ER1R0071 | KURNOOL RISHITHA              | B.Pharmacy |
| 342. | 18ER1R0072 | KURUVA GIRISWAR               | B.Pharmacy |
| 343. | 18ER1R0074 | M MONESWARA REDDY             | B.Pharmacy |
| 344. | 18ER1R0075 | MANCHALA HARIKA               | B.Pharmacy |
| 345. | 18ER1R0076 | MEREDDY POOJITHA              | B.Pharmacy |
| 346. | 18ER1R0077 | MIDDE VENKATESWARLU           | B.Pharmacy |
| 347. | 18ER1R0078 | MULLA THASLEEM                | B.Pharmacy |
| 348. | 18ER1R0079 | MUNAGALA VINEETHA             | B.Pharmacy |
| 349. | 18ER1R0080 | NADIPENNAGARI CHANDRIKA       | B.Pharmacy |
| 350. | 18ER1R0081 | NAYAKANTI LOKESH KUMAR        | B.Pharmacy |
| 351. | 18ER1R0082 | PALLE SRIVANI                 | B.Pharmacy |
| 352. | 18ER1R0083 | PERA RUPA RANI                | B.Pharmacy |
| 353. | 18ER1R0084 | PERIKABALIJA MAHESH           | B.Pharmacy |
| 354. | 18ER1R0087 | SHAIK MOHAMMED JAKEER         | B.Pharmacy |
| 355. | 18ER1R0088 | SHAIK SAMEER BASHA            | B.Pharmacy |
| 356. | 18ER1R0089 | SHAIK SOHEL                   | B.Pharmacy |
| 357. | 18ER1R0090 | SHAIK YASEEN                  | B.Pharmacy |
| 358. | 18ER1R0091 | SILIVERI UDAY KIRAN           | B.Pharmacy |
| 359. | 18ER1R0092 | SK AYESHA SHAMS               | B.Pharmacy |
| 360. | 18ER1R0093 | SYED WASEEM AHAMED            | B.Pharmacy |
| 361. | 18ER1R0094 | SYEDA NUSRATH SHAISTHA        | B.Pharmacy |
| 362. | 18ER1R0095 | T SUDHARANI                   | B.Pharmacy |
| 363. | 18ER1R0096 | VADLA NANDINI                 | B.Pharmacy |
| 364. | 18ER1R0097 | VANNAREDDI GARI USHA          | B.Pharmacy |
| 365. | 18ER1R0098 | VELE VIJAYA GOURI             | B.Pharmacy |
| 366. | 18ER1R0099 | VONDUTLA MAHESH               | B.Pharmacy |
| 367. | 19ER5R0001 | PARLAPALLE BHARAT KUMAR REDDY | B.Pharmacy |
| 368. | 19ER1R0001 | A SRILATHA                    | B.Pharmacy |



# Dr. K.V. Subba Reddy Institute of Pharmacy

(Approved by AICTE, P.C.I New Delhi & Affiliated to JNTUA Anantapuramu,  
MoU with Government General Hospital & KMC, Kurnool)

Opp. Dupadu Railway Station, Lakshmipuram (Po), N.H - 44, KURNOOL - 518 218, A.P. INDIA.

Website : [www.drkvsrip.in](http://www.drkvsrip.in)

e-mail : [principalkvsrip@gmail.com](mailto:principalkvsrip@gmail.com)

Date : .....

|      |            |                      |            |
|------|------------|----------------------|------------|
| 369. | 19ER1R0002 | A SANDEEP KUMAR      | B.Pharmacy |
| 370. | 19ER1R0003 | B G AJESWARI         | B.Pharmacy |
| 371. | 19ER1R0004 | B SUPRIYA BAI        | B.Pharmacy |
| 372. | 19ER1R0005 | B SARITHA            | B.Pharmacy |
| 373. | 19ER1R0006 | B POONAM SAI         | B.Pharmacy |
| 374. | 19ER1R0007 | B SAI DIVYA          | B.Pharmacy |
| 375. | 19ER1R0008 | B VINODH KUMAR       | B.Pharmacy |
| 376. | 19ER1R0009 | CSRI LASYA           | B.Pharmacy |
| 377. | 19ER1R0010 | C SANDYA             | B.Pharmacy |
| 378. | 19ER1R0011 | D SREYA REDDY        | B.Pharmacy |
| 379. | 19ER1R0012 | DEREDDY MANJUSHA     | B.Pharmacy |
| 380. | 19ER1R0013 | D KRISHNA PRIYA      | B.Pharmacy |
| 381. | 19ER1R0014 | D YMUNA BHAI         | B.Pharmacy |
| 382. | 19ER1R0015 | DUDEKULA ASHA        | B.Pharmacy |
| 383. | 19ER1R0016 | G HARISHA            | B.Pharmacy |
| 384. | 19ER1R0017 | G SIDDU              | B.Pharmacy |
| 385. | 19ER1R0018 | G JAHNAVI            | B.Pharmacy |
| 386. | 19ER1R0019 | G ANITHA             | B.Pharmacy |
| 387. | 19ER1R0020 | K GEETHAMOUNIKA      | B.Pharmacy |
| 388. | 19ER1R0021 | K SUSHMANTH          | B.Pharmacy |
| 389. | 19ER1R0022 | K NANDAKISHORE       | B.Pharmacy |
| 390. | 19ER1R0023 | K BHARATHI           | B.Pharmacy |
| 391. | 19ER1R0024 | K NAVEEN SAI KUMAR   | B.Pharmacy |
| 392. | 19ER1R0025 | K NAVANEETHA         | B.Pharmacy |
| 393. | 19ER1R0026 | K PAVAN KUMAR        | B.Pharmacy |
| 394. | 19ER1R0027 | K ANUSHA             | B.Pharmacy |
| 395. | 19ER1R0028 | K HARSHITHA          | B.Pharmacy |
| 396. | 19ER1R0029 | K KEERTHI            | B.Pharmacy |
| 397. | 19ER1R0030 | KAMMARI HARI KRISHNA | B.Pharmacy |



# Dr. K.V. Subba Reddy Institute of Pharmacy

(Approved by AICTE, P.C.I New Delhi & Affiliated to JNTUA Anantapuramu,  
MoU with Government General Hospital & KMC, Kurnool)

Opp. Dupadu Railway Station, Lakshmipuram (Po), N.H - 44, KURNOOL - 518 218, A.P. INDIA.

Website : [www.drkvsrip.in](http://www.drkvsrip.in)

e-mail : [principalkvsrip@gmail.com](mailto:principalkvsrip@gmail.com)

Date : .....

|      |            |                        |            |
|------|------------|------------------------|------------|
| 398. | 19ER1R0031 | K VAISHNAVI            | B.Pharmacy |
| 399. | 19ER1R0032 | K ANUSHA               | B.Pharmacy |
| 400. | 19ER1R0033 | M MOUNICA              | B.Pharmacy |
| 401. | 19ER1R0034 | M kumari               | B.Pharmacy |
| 402. | 19ER1R0035 | M lavanya              | B.Pharmacy |
| 403. | 19ER1R0036 | M GNANESHWAR           | B.Pharmacy |
| 404. | 19ER1R0037 | M JAYASREE             | B.Pharmacy |
| 405. | 19ER1R0038 | N SAHEDA BEGUM         | B.Pharmacy |
| 406. | 19ER1R0039 | P SANJEEVA GUNAVARDHAN | B.Pharmacy |
| 407. | 19ER1R0040 | P SAI KEERTHANA        | B.Pharmacy |
| 408. | 19ER1R0041 | P MALATHI              | B.Pharmacy |
| 409. | 19ER1R0042 | R PRATHIBA SRI         | B.Pharmacy |
| 410. | 19ER1R0043 | R M NAVYA              | B.Pharmacy |
| 411. | 19ER1R0044 | S HEMALATHA            | B.Pharmacy |
| 412. | 19ER1R0045 | S AMREEN               | B.Pharmacy |
| 413. | 19ER1R0046 | S FATHIMA              | B.Pharmacy |
| 414. | 19ER1R0047 | S NUSRATH              | B.Pharmacy |
| 415. | 19ER1R0048 | S AKULA SHAHEEN        | B.Pharmacy |
| 416. | 19ER1R0049 | S THIRUPATHI           | B.Pharmacy |
| 417. | 19ER1R0050 | SIRESANI SUSHMITHA     | B.Pharmacy |
| 418. | 19ER1R0051 | S SRI HARSHA           | B.Pharmacy |
| 419. | 19ER1R0052 | T LAKSHMI NANADANA     | B.Pharmacy |
| 420. | 19ER1R0053 | T SWAPNA               | B.Pharmacy |
| 421. | 19ER1R0054 | Y SUMAN                | B.Pharmacy |
| 422. | 19ER1R0055 | Y likhitha             | B.Pharmacy |
| 423. | 19ER1R0056 | G SURYA KALA           | B.Pharmacy |
| 424. | 19ER1R0057 | C FARHANA              | B.Pharmacy |
| 425. | 19ER1R0058 | A SRAVANI              | B.Pharmacy |
| 426. | 19ER1R0059 | A PAVAN KUMAR          | B.Pharmacy |





# Dr. K.V. Subba Reddy Institute of Pharmacy

(Approved by AICTE, P.C.I New Delhi & Affiliated to JNTUA Anantapuramu,  
MoU with Government General Hospital & KMC, Kurnool)

Opp. Dupadu Railway Station, Lakshmipuram (Po), N.H - 44, KURNOOL - 518 218, A.P. INDIA.

Website : [www.drkvsrip.in](http://www.drkvsrip.in)

e-mail : [principalkvsrip@gmail.com](mailto:principalkvsrip@gmail.com)

Date : .....

|      |            |                               |            |
|------|------------|-------------------------------|------------|
| 427. | 19ER1R0060 | B IMAM USSAIN                 | B.Pharmacy |
| 428. | 19ER1R0061 | CHITTI REDDY UDAY KIRAN REDDY | B.Pharmacy |
| 429. | 19ER1R0062 | D NAVEEN KUMAR                | B.Pharmacy |
| 430. | 19ER1R0063 | E GIRIJA                      | B.Pharmacy |
| 431. | 19ER1R0064 | G PREMALATHA                  | B.Pharmacy |
| 432. | 19ER1R0065 | G SUNITHA                     | B.Pharmacy |
| 433. | 19ER1R0066 | J AMRUTHA VARSHINI            | B.Pharmacy |
| 434. | 19ER1R0067 | K sreenivas naik              | B.Pharmacy |
| 435. | 19ER1R0068 | K indhu                       | B.Pharmacy |
| 436. | 19ER1R0069 | KURUVA BHARATHI               | B.Pharmacy |
| 437. | 19ER1R0070 | M ASHOK KUMAR                 | B.Pharmacy |
| 438. | 19ER1R0071 | M CHANDANA                    | B.Pharmacy |
| 439. | 19ER1R0072 | M MOUNIKA                     | B.Pharmacy |
| 440. | 19ER1R0073 | M ADIL BASHA                  | B.Pharmacy |
| 441. | 19ER1R0074 | Nandi manoj kumar             | B.Pharmacy |
| 442. | 19ER1R0075 | P kavya                       | B.Pharmacy |
| 443. | 19ER1R0076 | P mounika                     | B.Pharmacy |
| 444. | 19ER1R0077 | P ARSHAD                      | B.Pharmacy |
| 445. | 19ER1R0078 | P pedda erappa                | B.Pharmacy |
| 446. | 19ER1R0079 | SANDRA SREELATHA              | B.Pharmacy |
| 447. | 19ER1R0080 | S MADHUSUDHAN REDDY           | B.Pharmacy |
| 448. | 19ER1R0081 | S javed akthar                | B.Pharmacy |
| 449. | 19ER1R0082 | S mohammed mansoor            | B.Pharmacy |
| 450. | 19ER1R0083 | S saniha                      | B.Pharmacy |
| 451. | 19ER1R0084 | T sowjanya                    | B.Pharmacy |
| 452. | 19ER1R0085 | T hemanth                     | B.Pharmacy |
| 453. | 19ER1R0086 | Yella maddi pavan kalyan      | B.Pharmacy |
| 454. | 19ER1R0087 | Cori jagadeesh                | B.Pharmacy |
| 455. | 19ER1R0088 | B mahendra reddy              | B.Pharmacy |



# Dr. K.V. Subba Reddy Institute of Pharmacy

(Approved by AICTE, P.C.I New Delhi & Affiliated to JNTUA Anantapuramu,  
MoU with Government General Hospital & KMC, Kurnool)

Opp. Dupadu Railway Station, Lakshmipuram (Po), N.H - 44, KURNOOL - 518 218, A.P. INDIA.

Website : [www.drkvsrip.in](http://www.drkvsrip.in)

e-mail : [principalkvsrip@gmail.com](mailto:principalkvsrip@gmail.com)

Date : .....

|      |            |                           |            |
|------|------------|---------------------------|------------|
| 456. | 19ER1R0089 | BOYA PRABHUDAS            | B.Pharmacy |
| 457. | 19ER1R0090 | C KISHORE BABU            | B.Pharmacy |
| 458. | 19ER1R0091 | CHITLA SOWMYA             | B.Pharmacy |
| 459. | 19ER1R0092 | D MADHURI                 | B.Pharmacy |
| 460. | 19ER1R0093 | KUNCHA MANASA             | B.Pharmacy |
| 461. | 19ER1R0094 | KETHAVARAM RAHAMTHULLA    | B.Pharmacy |
| 462. |            |                           | B.Pharmacy |
| 463. | 19ER1R0095 | HOKRANE PAVAN KUMAR YADAV | B.Pharmacy |
| 464. | 19ER1R0096 | K CHANDRIKA               | B.Pharmacy |
| 465. | 19ER1R0097 | M MANASA                  | B.Pharmacy |
| 466. | 19ER1R0098 | Palle uday saikiran       | B.Pharmacy |
| 467. | 19ER1R0099 | P VICTORIYA NITYAHASINI   | B.Pharmacy |
| 468. | 19ER1R00A0 | S LAKSHMI PADMAVATHI      | B.Pharmacy |
| 469. | 19ER1R00A1 | S vardan reddy            | B.Pharmacy |
| 470. | 19ER1R00A2 | S mulla mahammad abdulla  | B.Pharmacy |
| 471. | 19ER1R00A3 | T VIJAYALAKSHMI           | B.Pharmacy |
| 472. | 19ER1R00A4 | T SIRISHA                 | B.Pharmacy |
| 473. | 19ER1R00A5 | V USHA                    | B.Pharmacy |
| 474. | 19ER1R00A6 | V KAVYA                   | B.Pharmacy |
| 475. | 19ER1R00A7 | T SUBBARAYUDU             | B.Pharmacy |
| 476. | 20ER5R0001 | M ABDUL RAHIMAN           | B.Pharmacy |
| 477. | 20ER5R0002 | PALURU ARUN PRATHAP       | B.Pharmacy |
| 478. | 20ER5R0003 | MOHAMMED ABDUL IRFAN      | B.Pharmacy |
| 479. | 16ER1R0001 | SHAIK AMREEN              | B.Pharmacy |
| 480. | 16ER1R0002 | UPPARAPATI AMRUTHA        | B.Pharmacy |
| 481. | 16ER1R0003 | PALLE ARAVIND             | B.Pharmacy |
| 482. | 16ER1R0004 | KASHAPOGU BALASWAMY       | B.Pharmacy |
| 483. | 16ER1R0005 | P DINESH                  | B.Pharmacy |
| 484. | 16ER1R0006 | POOSALAPATI DIVYA SREE    | B.Pharmacy |



# Dr. K.V. Subba Reddy Institute of Pharmacy

(Approved by AICTE, P.C.I New Delhi & Affiliated to JNTUA Anantapuramu,  
MoU with Government General Hospital & KMC, Kurnool)

Opp. Dupadu Railway Station, Lakshmipuram (Po), N.H - 44, KURNOOL - 518 218, A.P. INDIA.

Website : [www.drkvsrip.in](http://www.drkvsrip.in)

e-mail : [principalkvsrip@gmail.com](mailto:principalkvsrip@gmail.com)

Date : .....

|      |            |                           |            |
|------|------------|---------------------------|------------|
| 485. | 16ER1R0008 | NAKHIWALE FARIHA AFROZE   | B.Pharmacy |
| 486. | 16ER1R0009 | BONALA GANGADHAR          | B.Pharmacy |
| 487. | 16ER1R0010 | PINJARI HASEENA           | B.Pharmacy |
| 488. | 16ER1R0011 | RAGE HEMALATHA            | B.Pharmacy |
| 489. | 16ER1R0012 | SHAIK JALIL               | B.Pharmacy |
| 490. | 16ER1R0013 | ZADDU KALYANI             | B.Pharmacy |
| 491. | 16ER1R0014 | RUDAVATH LAKSHMI BAI      | B.Pharmacy |
| 492. | 16ER1R0015 | MALLEPOGU MAHESH          | B.Pharmacy |
| 493. | 16ER1R0016 | MANDLA MAHESWARI          | B.Pharmacy |
| 494. | 16ER1R0017 | JANGAM MANASA             | B.Pharmacy |
| 495. | 16ER1R0018 | PAGIDI MARY               | B.Pharmacy |
| 496. | 16ER1R0019 | KAMMARI MOHANACHARI       | B.Pharmacy |
| 497. | 16ER1R0020 | APATHI NAGESWARA RAO      | B.Pharmacy |
| 498. | 16ER1R0021 | GADDELE PAVANI            | B.Pharmacy |
| 499. | 16ER1R0022 | M PAVANI                  | B.Pharmacy |
| 500. | 16ER1R0023 | M PAVAN KUMAR             | B.Pharmacy |
| 501. | 16ER1R0024 | MULA PAVANKUMAR REDDY     | B.Pharmacy |
| 502. | 16ER1R0025 | BEKKEM PRATHYUSHA         | B.Pharmacy |
| 503. | 16ER1R0026 | BHEEMAGUNTLA PRAVEEN RAJ  | B.Pharmacy |
| 504. | 16ER1R0027 | KURUBA RAJANI             | B.Pharmacy |
| 505. | 16ER1R0028 | NIRDALA ROOPA RANI        | B.Pharmacy |
| 506. | 16ER1R0029 | SHAIK RUBEENA             | B.Pharmacy |
| 507. | 16ER1R0030 | SHAIK SAMEER BASHA        | B.Pharmacy |
| 508. | 16ER1R0031 | KATIKA SANA               | B.Pharmacy |
| 509. | 16ER1R0032 | GUNDAMPALLE SANTOSH KUMAR | B.Pharmacy |
| 510. | 16ER1R0033 | SHAIK SHAHID              | B.Pharmacy |
| 511. | 16ER1R0034 | DUDEKULA SHAIKAHAMED      | B.Pharmacy |
| 512. | 16ER1R0035 | SHAIK SADDAM HUSSAIN      | B.Pharmacy |
| 513. | 16ER1R0036 | SHAIK SHAKEER             | B.Pharmacy |



# Dr. K.V. Subba Reddy Institute of Pharmacy

(Approved by AICTE, P.C.I New Delhi & Affiliated to JNTUA Anantapuramu,  
MoU with Government General Hospital & KMC, Kurnool)

Opp. Dupadu Railway Station, Lakshmipuram (Po), N.H - 44, KURNOOL - 518 218, A.P. INDIA.

Website : [www.drkvsrip.in](http://www.drkvsrip.in)

e-mail : [principalkvsrip@gmail.com](mailto:principalkvsrip@gmail.com)

Date : .....

|      |            |                            |            |
|------|------------|----------------------------|------------|
| 514. | 16ER1R0037 | PAGIDIMANU SHARATH BABU    | B.Pharmacy |
| 515. | 16ER1R0038 | SREELATHA POLIMERA         | B.Pharmacy |
| 516. | 16ER1R0039 | POGABUDDI SUBHAN           | B.Pharmacy |
| 517. | 16ER1R0040 | PEDDA YENUMULA SUCHARITHA  | B.Pharmacy |
| 518. | 16ER1R0041 | BODEDDULA SUDARSHAN REDDY  | B.Pharmacy |
| 519. | 16ER1R0042 | SAGABALA SUJATHA           | B.Pharmacy |
| 520. | 16ER1R0043 | PATNAM SUMA                | B.Pharmacy |
| 521. | 16ER1R0044 | PARIGALA SUMANJALI         | B.Pharmacy |
| 522. | 16ER1R0045 | SUPRAJA KONETI             | B.Pharmacy |
| 523. | 16ER1R0046 | BATTU SUREKHA              | B.Pharmacy |
| 524. | 16ER1R0047 | BOGGULA UDAY KUMAR         | B.Pharmacy |
| 525. | 16ER1R0048 | RAYA VENKATA RAJESWARA RAO | B.Pharmacy |
| 526. | 16ER1R0049 | TALARI VANDANA             | B.Pharmacy |
| 527. | 16ER1R0050 | NUKA UMA MAHESWARA REDDY   | B.Pharmacy |
| 528. | 16ER1R0051 | JILAKARA ARUNA             | B.Pharmacy |
| 529. | 16ER1R0052 | GONDIPALLE BHAVANA         | B.Pharmacy |
| 530. | 16ER1R0053 | AAREPOGU GAYATHRI          | B.Pharmacy |
| 531. | 16ER1R0054 | THEETLA GRACE NIREEKSHANA  | B.Pharmacy |
| 532. | 16ER1R0055 | SHAIK MOHAMMED AMEEN BASHA | B.Pharmacy |
| 533. | 16ER1R0056 | GADEKARI SAI KUMAR         | B.Pharmacy |
| 534. | 16ER1R0057 | GADDAM SIVA PULLA REDDY    | B.Pharmacy |
| 535. | 16ER1R0058 | ASAM VASANT MADHAV REDDY   | B.Pharmacy |
| 536. | 16ER1R0059 | APPIBHAI ALTAF HUSSAIN     | B.Pharmacy |
| 537. | 16ER1R0060 | P DEVANNA                  | B.Pharmacy |
| 538. | 16ER1R0061 | CHEREDDY GUNA NIKHILA      | B.Pharmacy |
| 539. | 16ER1R0062 | BOYA KALYANI               | B.Pharmacy |
| 540. | 16ER1R0063 | MANIGE KAVYA               | B.Pharmacy |
| 541. | 16ER1R0064 | MASIPOGULA MADHUSUDHANA    | B.Pharmacy |
| 542. | 16ER1R0065 | GANESH MARUTHI             | B.Pharmacy |



# Dr. K.V. Subba Reddy Institute of Pharmacy

(Approved by AICTE, P.C.I New Delhi & Affiliated to JNTUA Anantapuramu,  
MoU with Government General Hospital & KMC, Kurnool)

Opp. Dupadu Railway Station, Lakshmipuram (Po), N.H - 44, KURNOOL - 518 218, A.P. INDIA.  
Website : www.drkvsrip.in

e-mail : principalkvsrip@gmail.com

Date : .....

|      |            |                           |            |
|------|------------|---------------------------|------------|
| 543. | 16ER1R0066 | SHAIK MOHAMMED ZIYAULLAH  | B.Pharmacy |
| 544. | 16ER1R0067 | TAMMISSETTI RAMA JYOTHI   | B.Pharmacy |
| 545. | 16ER1R0068 | R RAMANJANEYULU           | B.Pharmacy |
| 546. | 16ER1R0070 | BAIRAPU RITEESH KUMAR     | B.Pharmacy |
| 547. | 16ER1R0071 | THALLURI ROHINI           | B.Pharmacy |
| 548. | 16ER1R0072 | KASTURI SAI DINESH        | B.Pharmacy |
| 549. | 16ER1R0073 | VADLA SASHI KUMAR         | B.Pharmacy |
| 550. | 16ER1R0074 | SHAIK SHAGUFTAA SALOMI    | B.Pharmacy |
| 551. | 16ER1R0075 | CHIMPIRI SHIVA            | B.Pharmacy |
| 552. | 16ER1R0076 | PULIPATI SHRAVANI         | B.Pharmacy |
| 553. | 16ER1R0077 | MONDRU SNEHA              | B.Pharmacy |
| 554. | 16ER1R0078 | TANGADANCHE SRIKANTH      | B.Pharmacy |
| 555. | 16ER1R0079 | YELLALA SRI TEJA          | B.Pharmacy |
| 556. | 16ER1R0080 | BOLLI SURENDRA BABU       | B.Pharmacy |
| 557. | 16ER1R0081 | BUJUTI SUSMITHA           | B.Pharmacy |
| 558. | 16ER1R0082 | PALASALA SWATHI           | B.Pharmacy |
| 559. | 16ER1R0083 | PINJARI TASLEEMA BEGUM    | B.Pharmacy |
| 560. | 16ER1R0084 | GADDAM YAMINI             | B.Pharmacy |
| 561. | 16ER1R0085 | BAIKARY NAVYA SRI         | B.Pharmacy |
| 562. | 16ER1R0086 | ULASA BALAJI              | B.Pharmacy |
| 563. | 16ER1R0087 | GUNDA ANUSHA              | B.Pharmacy |
| 564. | 16ER1R0088 | KANAGANAPALLE PRUTHVI RAJ | B.Pharmacy |
| 565. | 16ER1R0089 | YAPADINNE MANOHAR         | B.Pharmacy |
| 566. | 16ER1R0090 | KURUVA MAHESH TEJA        | B.Pharmacy |
| 567. | 17ER5R0001 | VARADA ASWATTHAMA         | B.Pharmacy |
| 568. | 17ER5R0002 | MALA NAVEEN KUMAR         | B.Pharmacy |
| 569. | 17ER5R0004 | GOWDLA SIVA RAJU          | B.Pharmacy |

PRINCIPAL

Dr. K.V.S.R. Institute of Pharmacy  
Opp: Dupadu R.S. N.H.-44,  
KURNOOL-518218 (A.P.)

# **Dr. K. V. SUBBA REDDY INSTITUTE OF PHARMACY**

*(Approved by AICTE & PCI New Delhi, Affiliated to JNTU Anantapur, Anantapuramu,  
MoU with Government General Hospital, KMC, Kurnool)*



Opp: Dupadu RS, N.H-44, Lakshmipuram (Post), Kurnool-518218

E-mail: [principalkvsrip@gmail.com](mailto:principalkvsrip@gmail.com)

Cell: +919440282181, +919704333789

Fax: 08518-287618

## **DEPARTMENT OF PHARMACY**

### **ACADEMIC YEAR-2020-21**

**List of students enrolled in subject related Certificate/Add-on/Value added programs year wise**

| S.NO | ROLL NO    | NAME OF THE STUDENT           | B.Pharmacy /M.Pharmacy/Pharm.D |
|------|------------|-------------------------------|--------------------------------|
| 1.   | 19ER1S0701 | BATTULA SUDHA RANI            | M.Pharmacy                     |
| 2.   | 19ER1S0702 | BEKKEM JHANSI                 | M.Pharmacy                     |
| 3.   | 19ER1S0703 | DUDEKULA HASEENA              | M.Pharmacy                     |
| 4.   | 19ER1S0704 | KN MEENAKSHI                  | M.Pharmacy                     |
| 5.   | 19ER1S0705 | KAVERI RAVI TEJA              | M.Pharmacy                     |
| 6.   | 19ER1S0706 | NAYAK EJAS AHAMMED            | M.Pharmacy                     |
| 7.   | 19ER1S0707 | POLUKANTI PRAVALLIKA REDDY    | M.Pharmacy                     |
| 8.   | 19ER1S0708 | SHAIK SABIHA                  | M.Pharmacy                     |
| 9.   | 19ER1S0709 | V BHUVANESWARI                | M.Pharmacy                     |
| 10.  | 19ER1S0301 | GANGIREDDY SATYAVANI          | M.Pharmacy                     |
| 11.  | 19ER1S0302 | KURUVA SUMALATHA              | M.Pharmacy                     |
| 12.  | 19ER1S0303 | KORRAPATI VENKATA NAGA PAVANI | M.Pharmacy                     |
| 13.  | 19ER1S0304 | MAHABOOB BI                   | M.Pharmacy                     |
| 14.  | 19ER1S0305 | SYEDA NIHA NIYYAR             | M.Pharmacy                     |
| 15.  | 19ER1S0306 | SYED RAZIULLA                 | M.Pharmacy                     |
| 16.  | 19ER1S0307 | SYEDA RUKSANA BEGUM           | M.Pharmacy                     |
| 17.  | 19ER1S0308 | SWAMIREDDY RAMYA CHARITHA     | M.Pharmacy                     |
| 18.  | 19ER1S0309 | U LAVANYA                     | M.Pharmacy                     |
| 19.  | 19ER1S0310 | CHAKALI MALLIKARJUNA          | M.Pharmacy                     |
| 20.  | 20ER1S0701 | KAMMARI JHANSI                | M.Pharmacy                     |
| 21.  | 20ER1S0702 | PATEL PRIYANKA                | M.Pharmacy                     |
| 22.  | 20ER1S0703 | PENIKALAPATI MANASA           | M.Pharmacy                     |

# **Dr. K. V. SUBBA REDDY INSTITUTE OF PHARMACY**

*(Approved by AICTE & PCI New Delhi, Affiliated to JNTU Anantapur, Anantapuramu,  
MoU with Government General Hospital, KMC, Kurnool)*



Opp: Dupadu RS, N.H-44, Lakshmipuram (Post), Kurnool-518218

E-mail: [principalkvsrip@gmail.com](mailto:principalkvsrip@gmail.com)

Cell: +919440282181, +919704333789

Fax: 08518-287618

|     |            |                            |            |
|-----|------------|----------------------------|------------|
| 23. | 20ER1S0704 | SRIKRISHNA KEERTHI         | M.Pharmacy |
| 24. | 20ER1S0705 | GUTTAPATI SNEHASAI         | M.Pharmacy |
| 25. | 20ER1S0706 | GANDLAISKALA MOUNIKA       | M.Pharmacy |
| 26. | 20ER1S0707 | SAMPANGI PADMANJALI        | M.Pharmacy |
| 27. | 20ER1S0708 | GUNDA ANUSHA               | M.Pharmacy |
| 28. | 20ER1S0709 | SHAIK MOHAMMED HUSSAIN     | M.Pharmacy |
| 29. | 20ER1S0710 | YEDDLAPALLI MURALI KRISHNA | M.Pharmacy |
| 30. | 20ER1S0711 | SHAIK SHOAIB AFREEDI       | M.Pharmacy |
| 31. | 20ER1S0712 | RAGE HEMALATHA             | M.Pharmacy |
| 32. | 20ER1S0713 | GADDALE PAVANI             | M.Pharmacy |
| 33. | 20ER1S0302 | ALWA SUPRIYA               | M.Pharmacy |
| 34. | 20ER1S0303 | T N JAHNAVI                | M.Pharmacy |
| 35. | 20ER1S0304 | MALLEPOGUMAHESH            | M.Pharmacy |
| 36. | 20ER1S0305 | MADDASANI CHAITANYA YADAV  | M.Pharmacy |
| 37. | 20ER1S0306 | PALLE NAGA SAHITHI         | M.Pharmacy |
| 38. | 20ER1S0307 | SHAIK SHAKEER              | M.Pharmacy |
| 39. | 20ER1S0308 | BOYAKANUKA RAM MOHAN       | M.Pharmacy |
| 40. | 20ER1S0309 | SHAIK SHAHID               | M.Pharmacy |
| 41. | 20ER1S0310 | V SUKENDRUDU               | M.Pharmacy |
| 42. | 20ER1S0311 | N SOWJANYA                 | M.Pharmacy |
| 43. | 20ER1S0312 | SHAIK SADDAM HUSSAIN       | M.Pharmacy |
| 44. | 15ER1T0004 | M. HABIBURRAHMAN           | Pharm.D    |
| 45. | 15ER1T0005 | M. HARISH                  | Pharm.D    |
| 46. | 15ER1T0006 | M.HARI PRASAD              | Pharm.D    |
| 47. | 15ER1T0007 | R.MOUNISA                  | Pharm.D    |
| 48. | 15ER1T0008 | V. PRAVALLIKA              | Pharm.D    |
| 49. | 15ER1T0009 | U. PRATHYUSHA              | Pharm.D    |
| 50. | 15ER1T0010 | N. SAMREEN                 | Pharm.D    |

# **Dr. K. V. SUBBA REDDY INSTITUTE OF PHARMACY**

(Approved by AICTE & PCI New Delhi, Affiliated to JNTU Anantapur, Anantapuramu,  
MoU with Government General Hospital, KMC, Kurnool)

Opp: Dupadu RS, N.H-44, Lakshmipuram (Post), Kurnool-518218

E-mail: [principalkvsrip@gmail.com](mailto:principalkvsrip@gmail.com)

Cell: +919440282181, +919704333789

Fax: 08518-287618



|     |            |                            |         |
|-----|------------|----------------------------|---------|
| 51. | 15ER1T0011 | D. SHIRISHA                | Pharm.D |
| 52. | 15ER1T0012 | SYED SAHERA                | Pharm.D |
| 53. | 15ER1T0013 | P. SWOMYA                  | Pharm.D |
| 54. | 15ER1T0014 | S TARUN                    | Pharm.D |
| 55. | 15ER1T0015 | A. VIHARIKA                | Pharm.D |
| 56. | 15ER1T0016 | G. VIJAYA BHARATHI         | Pharm.D |
| 57. | 15ER1T0017 | M. VINEELA                 | Pharm.D |
| 58. | 15ER1T0019 | D. YASMIN.                 | Pharm.D |
| 59. | 15ER1T0020 | SYED NAYEEM                | Pharm.D |
| 60. | 15ER1T0021 | AMAL SAJEEV                | Pharm.D |
| 61. | 15ER1T0022 | C.SHARMILA                 | Pharm.D |
| 62. | 15ER1T0023 | T. RISHIKA REDDY           | Pharm.D |
| 63. | 15ER1T0024 | D. VINAY KUMAR             | Pharm.D |
| 64. | 15ER1T0025 | C.R.S.SUBRAMANYAM          | Pharm.D |
| 65. | 15ER1T0026 | K. SHIVA KUMAR             | Pharm.D |
| 66. | 16ER1T0001 | BAKKIREDDYGARI AKHILA      | Pharm.D |
| 67. | 16ER1T0002 | MANJULA AKSHITHA           | Pharm.D |
| 68. | 16ER1T0003 | PATHAN JAVEED              | Pharm.D |
| 69. | 16ER1T0004 | CHENCHI REDDYGARI KEERTHI  | Pharm.D |
| 70. | 16ER1T0005 | TALARI LASYA               | Pharm.D |
| 71. | 16ER1T0006 | S MANIKANTA                | Pharm.D |
| 72. | 16ER1T0007 | GANDLA NAVEEN BABU         | Pharm.D |
| 73. | 16ER1T0008 | ASAD ALI KHAN              | Pharm.D |
| 74. | 16ER1T0009 | P PREMALATHA               | Pharm.D |
| 75. | 16ER1T0010 | MIDTHURI RAMANJANEYULU     | Pharm.D |
| 76. | 16ER1T0011 | MARATI AREKATIKA RAM SUNIL | Pharm.D |
| 77. | 16ER1T0012 | SHAIK SADIYA SAMREEN       | Pharm.D |
| 78. | 16ER1T0013 | MALAVE SAI DEEPIKA         | Pharm.D |



# **Dr. K. V. SUBBA REDDY INSTITUTE OF PHARMACY**

*(Approved by AICTE & PCI New Delhi, Affiliated to JNTU Anantapur, Anantapuramu,  
MoU with Government General Hospital, KMC, Kurnool)*



Opp: Dupadu RS, N.H-44, Lakshmipuram (Post), Kurnool-518218

E-mail: [principalkvsrip@gmail.com](mailto:principalkvsrip@gmail.com)

Cell: +919440282181, +919704333789

Fax: 08518-287618

|      |            |                                   |         |
|------|------------|-----------------------------------|---------|
| 79.  | 16ERIT0014 | SHAIK SUMERA IRHAM                | Pharm.D |
| 80.  | 16ERIT0015 | DASARI SHARON ROSE                | Pharm.D |
| 81.  | 16ERIT0016 | MENTA VENKATA NAGA<br>VASAVILATHA | Pharm.D |
| 82.  | 16ERIT0017 | DUDEKULA YAKUB BASHA              | Pharm.D |
| 83.  | 16ERIT0018 | BOGYAM BHAVANA                    | Pharm.D |
| 84.  | 16ERIT0019 | SRIKRISHNA JYOTHIKA               | Pharm.D |
| 85.  | 16ERIT0020 | SAVARALA LOKESH ROYAL             | Pharm.D |
| 86.  | 16ERIT0021 | M PRIYANJALI                      | Pharm.D |
| 87.  | 16ERIT0023 | SOMULA SUBBA REDDY                | Pharm.D |
| 88.  | 16ERIT0024 | ITHA VYSHNAVI                     | Pharm.D |
| 89.  | 16ERIT0025 | VELDURTHI HARI SUSHMA             | Pharm.D |
| 90.  | 16ERIT0026 | LANKE GRACE                       | Pharm.D |
| 91.  | 16ERIT0027 | RAJALA MANASA                     | Pharm.D |
| 92.  | 16ERIT0028 | SHAIK SHABANA TAHASEEN            | Pharm.D |
| 93.  | 16ERIT0029 | L SWETHA MADHURIMA                | Pharm.D |
| 94.  | 16ERIT0030 | DHOTHI JAYAROOPAVANI              | Pharm.D |
| 95.  | 17ERIT0001 | BOLLAVARAM SOWJANYA               | Pharm.D |
| 96.  | 17ERIT0002 | D SANDYA                          | Pharm.D |
| 97.  | 17ERIT0003 | DABBADI CHETHANA                  | Pharm.D |
| 98.  | 17ERIT0004 | DARA SHAILAJA                     | Pharm.D |
| 99.  | 17ERIT0005 | KANDUKURU SUPRAJA                 | Pharm.D |
| 100. | 17ERIT0006 | KARNAM LAKSHMI CHARITHA           | Pharm.D |
| 101. | 17ERIT0007 | KATIKE BHAVANI                    | Pharm.D |
| 102. | 17ERIT0008 | MANDLA PRIYANKA                   | Pharm.D |
| 103. | 17ERIT0009 | MEKALA MAMATHA                    | Pharm.D |
| 104. | 17ERIT0010 | NEMAKAL VIJAYA BHUVANESWARI       | Pharm.D |
| 105. | 17ERIT0011 | NIMMALA NAVYASREE                 | Pharm.D |
| 106. | 17ERIT0013 | SAKE SUHASINI                     | Pharm.D |

# **Dr. K. V. SUBBA REDDY INSTITUTE OF PHARMACY**

*(Approved by AICTE & PCI New Delhi, Affiliated to JNTU Anantapur, Anantapuramu,  
MoU with Government General Hospital, KMC, Kurnool)*



Opp: Dupadu RS, N.H-44, Lakshmipuram (Post), Kurnool-518218

E-mail: [principalkvsrip@gmail.com](mailto:principalkvsrip@gmail.com)

Cell: +919440282181, +919704333789

Fax: 08518-287618

|      |            |                                |         |
|------|------------|--------------------------------|---------|
| 107. | 17ER1T0014 | SANGATI VISWANATH REDDY        | Pharm.D |
| 108. | 17ER1T0015 | SHAIK SHAFIYA TABASSUM         | Pharm.D |
| 109. | 17ER1T0016 | SHAIK WASIMA NASREEN           | Pharm.D |
| 110. | 17ER1T0017 | AMBATI PAVITRA                 | Pharm.D |
| 111. | 17ER1T0018 | GANDHAM LEOHON REBEKHA         | Pharm.D |
| 112. | 17ER1T0019 | J PAVITHRA                     | Pharm.D |
| 113. | 17ER1T0020 | KATHI LAL REDDY                | Pharm.D |
| 114. | 17ER1T0021 | MOOLA CHENNAIAHGARI VAISHNAVI  | Pharm.D |
| 115. | 17ER1T0022 | NAYAKANTI SHINY SUSAN          | Pharm.D |
| 116. | 17ER1T0023 | PULI DIVYA                     | Pharm.D |
| 117. | 17ER1T0024 | ROTELA NEERAJ                  | Pharm.D |
| 118. | 17ER1T0025 | RUMSHA RUKSAR                  | Pharm.D |
| 119. | 17ER1T0026 | SHAIK DARGA NEHAL              | Pharm.D |
| 120. | 17ER1T0027 | SHAIK THASLEEM                 | Pharm.D |
| 121. | 17ER1T0028 | THUMU YAMMINI                  | Pharm.D |
| 122. | 17ER1T0029 | VEMULA SAMYUKTHA               | Pharm.D |
| 123. | 17ER1T0030 | Y KARTHIK KUMAR                | Pharm.D |
| 124. | 18ER1T0001 | BOYA RAMA DEVI                 | Pharm.D |
| 125. | 18ER1T0002 | GANGIREDDY VEERA SAI VILASHINI | Pharm.D |
| 126. | 18ER1T0003 | GANTA EDIGA LIKHITHA           | Pharm.D |
| 127. | 18ER1T0004 | JAKKA DIVYA SREE               | Pharm.D |
| 128. | 18ER1T0005 | JUTURU HEMALATHA               | Pharm.D |
| 129. | 18ER1T0006 | KAMPAMALA SHANMUKA GANESH      | Pharm.D |
| 130. | 18ER1T0007 | MUNAGALA MANI PRASANNA         | Pharm.D |
| 131. | 18ER1T0008 | MUNAGALA RADHIKA               | Pharm.D |
| 132. | 18ER1T0009 | MURAHARI SUJANA DORA           | Pharm.D |
| 133. | 18ER1T0010 | PINJARI ASMA                   | Pharm.D |
| 134. | 18ER1T0011 | SHAIK BABA ARSHID              | Pharm.D |
| 135. | 18ER1T0012 | SHAIK TAHURA BATUL             | Pharm.D |

# **Dr. K. V. SUBBA REDDY INSTITUTE OF PHARMACY**

*(Approved by AICTE & PCI New Delhi, Affiliated to JNTU Anantapur, Anantapuramu,  
MoU with Government General Hospital, KMC, Kurnool)*



Opp: Dupadu RS, N.H-44, Lakshmpuram (Post), Kurnool-518218

E-mail: [principalkvsrip@gmail.com](mailto:principalkvsrip@gmail.com)

Cell: +919440282181, +919704333789

Fax: 08518-287618

|      |            |                                 |         |
|------|------------|---------------------------------|---------|
| 136. | 18ER1T0013 | SHAIK ZUWERIYA SULTHANA         | Pharm.D |
| 137. | 18ER1T0014 | SUDDAMALLA DURGA PAVITRA        | Pharm.D |
| 138. | 18ER1T0015 | SUGALI VANI                     | Pharm.D |
| 139. | 18ER1T0016 | THALIKKAL JAHNAVI               | Pharm.D |
| 140. | 18ER1T0017 | UNUGURU JOSHITHA                | Pharm.D |
| 141. | 18ER1T0018 | VAJJALA TEJASWINI               | Pharm.D |
| 142. | 18ER1T0019 | VANGARA MALLESHWARI             | Pharm.D |
| 143. | 18ER1T0020 | ILLURU SAI KIRAN                | Pharm.D |
| 144. | 18ER1T0021 | JAMMANZAI ZUHA KHANAM           | Pharm.D |
| 145. | 18ER1T0022 | KAMATHAM KEERTHANA              | Pharm.D |
| 146. | 18ER1T0023 | KAMMARA DIVYA SIRISHA           | Pharm.D |
| 147. | 18ER1T0024 | MANHUGARI PRANEETH PREMPAUL     | Pharm.D |
| 148. | 18ER1T0025 | MISKIN SAHEB SHAIK ASMA PARVEEN | Pharm.D |
| 149. | 18ER1T0026 | PEDDIPALLI ROHINI VANDANA       | Pharm.D |
| 150. | 18ER1T0027 | PINJARI ANWAR BASHA             | Pharm.D |
| 151. | 18ER1T0028 | RAMANADULA VIJAY VIKAS          | Pharm.D |
| 152. | 18ER1T0029 | SHAIK SANA AFREEN               | Pharm.D |
| 153. | 18ER1T0030 | SHAIK SANAFREEN                 | Pharm.D |
| 154. | 20ER1T0002 | DADIPINENI LEELAVATHI           | Pharm.D |
| 155. | 20ER1T0003 | DEVARAKONDA GAMANA SREE         | Pharm.D |
| 156. | 20ER1T0004 | DUPATI MAHA AISHWARYA           | Pharm.D |
| 157. | 20ER1T0005 | GIGGULA SUCHARITHA              | Pharm.D |
| 158. | 20ER1T0006 | GURRAM KAVYA                    | Pharm.D |
| 159. | 20ER1T0007 | HEBBARE SRAVANI BAI             | Pharm.D |
| 160. | 20ER1T0008 | JINKA LAVANYA                   | Pharm.D |
| 161. | 20ER1T0009 | KALLUR SAI SIREESHA             | Pharm.D |
| 162. | 20ER1T0010 | KAMALAPURAM SUPRAJA BAI         | Pharm.D |
| 163. | 20ER1T0011 | KOTHAMASUM HIMA BINDU           | Pharm.D |
| 164. | 20ER1T0012 | MADDALA BHAVYA SREE             | Pharm.D |

# **Dr. K. V. SUBBA REDDY INSTITUTE OF PHARMACY**

*(Approved by AICTE & PCI New Delhi, Affiliated to JNTU Anantapur, Anantapuramu,  
MoU with Government General Hospital, KMC, Kurnool)*



Opp: Dupadu RS, N.H-44, Lakshmipuram (Post), Kurnool-518218

E-mail: [principalkvsrip@gmail.com](mailto:principalkvsrip@gmail.com)

Cell: +919440282181, +919704333789

Fax: 08518-287618

|      |            |                              |            |
|------|------------|------------------------------|------------|
| 165. | 20ER1T0013 | MAMIDI HEMA LATHA            | Pharm.D    |
| 166. | 20ER1T0014 | MEDIGA SUMALATHA             | Pharm.D    |
| 167. | 20ER1T0015 | MEENUGA CHITRA               | Pharm.D    |
| 168. | 20ER1T0016 | MUDDANURUPATNAM MERCY AMULYA | Pharm.D    |
| 169. | 20ER1T0017 | SUVARNA SRAVANI              | Pharm.D    |
| 170. | 20ER1T0018 | VAVILALA ARCHANA             | Pharm.D    |
| 171. | 20ER1T0019 | VISANAKARRA THRIVENI         | Pharm.D    |
| 172. | 20ER1T0020 | BOGYAM MANASA                | Pharm.D    |
| 173. | 20ER1T0021 | EDDUPENTA SUMAANJALI         | Pharm.D    |
| 174. | 20ER1T0022 | EPPALA CHARITHA              | Pharm.D    |
| 175. | 20ER1T0023 | GENIKALA NAGA SUREKHA        | Pharm.D    |
| 176. | 20ER1T0024 | GUNDA KIRTI                  | Pharm.D    |
| 177. | 20ER1T0025 | SHAIK IRSHAD NUFSHRUN        | Pharm.D    |
| 178. | 20ER1T0026 | VANGALA SAMYUKTHA            | Pharm.D    |
| 179. | 20ER1T0027 | MOLLA KIFAYATHULLA           | Pharm.D    |
| 180. | 20ER1T0028 | K S PRADHIYUMNA              | Pharm.D    |
| 181. | 20ER1T0029 | ABRAR AHMED                  | Pharm.D    |
| 182. | 20ER1T0030 | SHAIK NASIR AHMAD            | Pharm.D    |
| 183. | 20ER1T0031 | VEMULURI VIJAY TEJA          | Pharm.D    |
| 184. | 20ER1T0032 | SHAIK KHALID                 | Pharm.D    |
| 185. | 17ER1R0001 | A C SAMEENAAFREEN            | B.Pharmacy |
| 186. | 17ER1R0002 | A SUNITHA                    | B.Pharmacy |
| 187. | 17ER1R0003 | BAIGADDA SUMALATHA           | B.Pharmacy |
| 188. | 17ER1R0004 | BAJANTRI PAVITHRA            | B.Pharmacy |
| 189. | 17ER1R0005 | BANDAGATTU ANUSHA            | B.Pharmacy |
| 190. | 17ER1R0006 | BEGARI MANJULA               | B.Pharmacy |
| 191. | 17ER1R0007 | BOINI RAJYA LAKSHMI          | B.Pharmacy |
| 192. | 17ER1R0008 | BOYA PRAVEENKUMAR            | B.Pharmacy |
| 193. | 17ER1R0009 | BOYA VIDYAVANI               | B.Pharmacy |

# **Dr. K. V. SUBBA REDDY INSTITUTE OF PHARMACY**

*(Approved by AICTE & PCI New Delhi, Affiliated to JNTU Anantapur, Anantapuramu,  
MoU with Government General Hospital, KMC, Kurnool)*



Opp: Dupadu RS, N.H-44, Lakshmipuram (Post), Kurnool-518218

E-mail: [principalkvsrip@gmail.com](mailto:principalkvsrip@gmail.com)

Cell: +919440282181, +919704333789

Fax: 08518-287618

|      |            |                         |            |
|------|------------|-------------------------|------------|
| 194. | 17ER1R0010 | BUDDAGARI SRAVANI       | B.Pharmacy |
| 195. | 17ER1R0011 | BUKKE SUMAN NAIK        | B.Pharmacy |
| 196. | 17ER1R0012 | CHAKALI SREEKANTH       | B.Pharmacy |
| 197. | 17ER1R0013 | CHILAMAKURI LAKSHMIDEVI | B.Pharmacy |
| 198. | 17ER1R0014 | CHIRROLLA RAJAKUMARI    | B.Pharmacy |
| 199. | 17ER1R0015 | DAMAM BHAVANA           | B.Pharmacy |
| 200. | 17ER1R0016 | DANDU MADHUSUDHAN       | B.Pharmacy |
| 201. | 17ER1R0017 | DASARI MERCY LEONA      | B.Pharmacy |
| 202. | 17ER1R0018 | DASARI VANAJA           | B.Pharmacy |
| 203. | 17ER1R0019 | DASHAVATH PRAVALLIKA    | B.Pharmacy |
| 204. | 17ER1R0020 | GANDLA SWATHI           | B.Pharmacy |
| 205. | 17ER1R0021 | GATTU MAMATHA           | B.Pharmacy |
| 206. | 17ER1R0022 | GOLLA MADHU SHEKAR      | B.Pharmacy |
| 207. | 17ER1R0023 | GOLLAKODIGI PRADEEP     | B.Pharmacy |
| 208. | 17ER1R0024 | GORUVA MAMATHA          | B.Pharmacy |
| 209. | 17ER1R0025 | GOWNI PAVANI            | B.Pharmacy |
| 210. | 17ER1R0026 | GUNTAPALLI SRAVANI      | B.Pharmacy |
| 211. | 17ER1R0027 | GURRALA ASHOK           | B.Pharmacy |
| 212. | 17ER1R0028 | GURRALA MADHUSUDHANA    | B.Pharmacy |
| 213. | 17ER1R0029 | HARITHA M               | B.Pharmacy |
| 214. | 17ER1R0030 | K DIVAKAR               | B.Pharmacy |
| 215. | 17ER1R0031 | KAMARTHI SREEDHAR       | B.Pharmacy |
| 216. | 17ER1R0032 | KANCHARLA NAVEEN GOUD   | B.Pharmacy |
| 217. | 17ER1R0033 | KOMPALLI KALYANI        | B.Pharmacy |
| 218. | 17ER1R0034 | KOOSURU AKHILA          | B.Pharmacy |
| 219. | 17ER1R0035 | KURUVA GEETHANJALI      | B.Pharmacy |
| 220. | 17ER1R0036 | MALLEPOGU HARI KRISHNA  | B.Pharmacy |
| 221. | 17ER1R0037 | MASAPOGU PRATHIBHA      | B.Pharmacy |
| 222. | 17ER1R0039 | NAMALA RAJAMMA          | B.Pharmacy |

# **Dr. K. V. SUBBA REDDY INSTITUTE OF PHARMACY**

*(Approved by AICTE & PCI New Delhi, Affiliated to JNTU Anantapur, Anantapuramu,  
MoU with Government General Hospital, KMC, Kurnool)*



Opp: Dupadu RS, N.H-44, Lakshmipuram (Post), Kurnool-518218

E-mail: [principalkvsrip@gmail.com](mailto:principalkvsrip@gmail.com)

Cell: +919440282181, +919704333789

Fax: 08518-287618

|      |            |                           |            |
|------|------------|---------------------------|------------|
| 223. | 17ER1R0041 | PAGIDI VASANTHA KUMARI    | B.Pharmacy |
| 224. | 17ER1R0042 | PAKKIRI SHABANA           | B.Pharmacy |
| 225. | 17ER1R0043 | PASEDDULA SATEESH KUMAR   | B.Pharmacy |
| 226. | 17ER1R0044 | RAMAVATH AKHILA           | B.Pharmacy |
| 227. | 17ER1R0045 | SAKE SAI TEJA             | B.Pharmacy |
| 228. | 17ER1R0046 | SATHRI SUNDAR RAJU        | B.Pharmacy |
| 229. | 17ER1R0047 | SHAIK MEHATAZ             | B.Pharmacy |
| 230. | 17ER1R0048 | SHAIK NIKHATH FAHEEM      | B.Pharmacy |
| 231. | 17ER1R0049 | SHAIK SHAKEER AHAMMAD     | B.Pharmacy |
| 232. | 17ER1R0050 | SHARABU TEJASWINI         | B.Pharmacy |
| 233. | 17ER1R0051 | TALARI SAI KRISHNA        | B.Pharmacy |
| 234. | 17ER1R0052 | TAMBALE SUMAN             | B.Pharmacy |
| 235. | 17ER1R0053 | TELUGU SREELATHA          | B.Pharmacy |
| 236. | 17ER1R0054 | V SHIVA SEKHAR            | B.Pharmacy |
| 237. | 17ER1R0055 | VANDAGATTI SANDHYA        | B.Pharmacy |
| 238. | 17ER1R0056 | YEDDULA RAM MANOHAR       | B.Pharmacy |
| 239. | 17ER1R0057 | AMMINENI AMRUTHA          | B.Pharmacy |
| 240. | 17ER1R0058 | B DHANUNJAYUDU            | B.Pharmacy |
| 241. | 17ER1R0059 | BAPANAPALLE MADHU SUDHANA | B.Pharmacy |
| 242. | 17ER1R0062 | BOMMAKA BHARGAVA REDDY    | B.Pharmacy |
| 243. | 17ER1R0063 | BOYA ANAND                | B.Pharmacy |
| 244. | 17ER1R0064 | CHALLA MOUNIKA            | B.Pharmacy |
| 245. | 17ER1R0065 | DUDEKULA SHABANA          | B.Pharmacy |
| 246. | 17ER1R0066 | G SAJDHARANI              | B.Pharmacy |
| 247. | 17ER1R0067 | GITTAIAH HEMALATHA        | B.Pharmacy |
| 248. | 17ER1R0068 | GUDIPATI SUPRIYA          | B.Pharmacy |
| 249. | 17ER1R0069 | GUTTAPATI AKHILA REDDY    | B.Pharmacy |
| 250. | 17ER1R0070 | K E ROOPASRI              | B.Pharmacy |
| 251. | 17ER1R0071 | KANAMARLAPUDI KATYAYINI   | B.Pharmacy |

# **Dr. K. V. SUBBA REDDY INSTITUTE OF PHARMACY**

*(Approved by AICTE & PCI New Delhi, Affiliated to JNTU Anantapur, Anantapuramu,  
MoU with Government General Hospital, KMC, Kurnool)*



Opp: Dupadu RS, N.H-44, Lakshmipuram (Post), Kurnool-518218

E-mail: [principalkvsrip@gmail.com](mailto:principalkvsrip@gmail.com)

Cell: +919440282181, +919704333789

Fax: 08518-287618

|      |            |                             |            |
|------|------------|-----------------------------|------------|
| 252. | 17ER1R0072 | KATEGAR VIJAY               | B.Pharmacy |
| 253. | 17ER1R0073 | KOTHAKOTA PADMAVATHI        | B.Pharmacy |
| 254. | 17ER1R0074 | KUMMARI NAGA MAHESH         | B.Pharmacy |
| 255. | 17ER1R0075 | KUMMARI YASHODA             | B.Pharmacy |
| 256. | 17ER1R0076 | KURAGAYALA KRISHNA PRIYANKA | B.Pharmacy |
| 257. | 17ER1R0077 | KURUVA LAZAR                | B.Pharmacy |
| 258. | 17ER1R0078 | MAKA SRAVANI                | B.Pharmacy |
| 259. | 17ER1R0079 | MANIYAR HEENA               | B.Pharmacy |
| 260. | 17ER1R0080 | MIDHE JYOTHI                | B.Pharmacy |
| 261. | 17ER1R0081 | MITHAI MAHABOOB BASHA       | B.Pharmacy |
| 262. | 17ER1R0082 | MURAM VIJAYA BHARATHI       | B.Pharmacy |
| 263. | 17ER1R0083 | N SAI BHAVANA               | B.Pharmacy |
| 264. | 17ER1R0084 | NADIGADDA RESHMA            | B.Pharmacy |
| 265. | 17ER1R0085 | NANDIPATI UDAY KUMAR REDDY  | B.Pharmacy |
| 266. | 17ER1R0087 | PUTTA SRAVANI               | B.Pharmacy |
| 267. | 17ER1R0088 | SHAIK MOHAMMED IMRAN        | B.Pharmacy |
| 268. | 17ER1R0089 | SHAIK MOHAMMED NAZIM BASHA  | B.Pharmacy |
| 269. | 17ER1R0090 | SHAIK RASHID BASHA          | B.Pharmacy |
| 270. | 17ER1R0091 | SHAIK SHAMA PARVEEN         | B.Pharmacy |
| 271. | 17ER1R0092 | SHAIK SHAIKSHAVALI          | B.Pharmacy |
| 272. | 17ER1R0094 | SYED BUSER ANJUM            | B.Pharmacy |
| 273. | 17ER1R0095 | SYED YOUNIS                 | B.Pharmacy |
| 274. | 17ER1R0096 | T MOHAMMED                  | B.Pharmacy |
| 275. | 17ER1R0097 | TAMATAM SHIREESHA           | B.Pharmacy |
| 276. | 17ER1R0098 | THOGATA ANUSHA              | B.Pharmacy |
| 277. | 17ER1R0099 | AIREDDY NAGA KEERTHANA      | B.Pharmacy |
| 278. | 17ER1R00A0 | HARDAGERI TALARI SUDHARANI  | B.Pharmacy |
| 279. | 18ER5R0001 | A HEMA SAGAR                | B.Pharmacy |
| 280. | 18ER5R0002 | JAYANTHI ANANDA SAI         | B.Pharmacy |

# **Dr. K. V. SUBBA REDDY INSTITUTE OF PHARMACY**

*(Approved by AICTE & PCI New Delhi, Affiliated to JNTU Anantapur, Anantapuramu,  
MoU with Government General Hospital, KMC, Kurnool)*



Opp: Dupadu RS, N.H-44, Lakshmipuram (Post), Kurnool-518218

E-mail: [principalkvsrip@gmail.com](mailto:principalkvsrip@gmail.com)

Cell: +919440282181, +919704333789

Fax: 08518-287618

|      |            |                          |            |
|------|------------|--------------------------|------------|
| 281. | 18ER1R0001 | ALLEGUNTI MANIBABU       | B.Pharmacy |
| 282. | 18ER1R0002 | ARAB UZMA SAMREEN        | B.Pharmacy |
| 283. | 18ER1R0003 | AVALINTI NANDINI         | B.Pharmacy |
| 284. | 18ER1R0004 | AVULA SHARANYA           | B.Pharmacy |
| 285. | 18ER1R0005 | BOYA SHIVARANJANI        | B.Pharmacy |
| 286. | 18ER1R0006 | BOYA SUDHA RANI          | B.Pharmacy |
| 287. | 18ER1R0007 | CHAKALI DARAGAI AH       | B.Pharmacy |
| 288. | 18ER1R0008 | CHAKALI SAROJA           | B.Pharmacy |
| 289. | 18ER1R0009 | CHILAMATHUR VASAVI       | B.Pharmacy |
| 290. | 18ER1R0010 | DASARI JHANSI RANI       | B.Pharmacy |
| 291. | 18ER1R0011 | DHANIREDDY DURGA LAKSHMI | B.Pharmacy |
| 292. | 18ER1R0012 | DUDEKULA MAHABOOB BASHA  | B.Pharmacy |
| 293. | 18ER1R0013 | EDIGA MARUTHI            | B.Pharmacy |
| 294. | 18ER1R0014 | GADDERALA MEENAKSHI      | B.Pharmacy |
| 295. | 18ER1R0015 | GANTELA DHANUNJAYUDU     | B.Pharmacy |
| 296. | 18ER1R0016 | GOLLA TARUN KUMAR        | B.Pharmacy |
| 297. | 18ER1R0017 | GOTLA YELLASWAMY         | B.Pharmacy |
| 298. | 18ER1R0018 | GUDIMARALLA KAVIN KUMAR  | B.Pharmacy |
| 299. | 18ER1R0020 | HARIJANA SHIVA TEJAN     | B.Pharmacy |
| 300. | 18ER1R0021 | K SRI HARI               | B.Pharmacy |
| 301. | 18ER1R0022 | KODIGUDLA SAIMOUNIKA     | B.Pharmacy |
| 302. | 18ER1R0023 | KODUMURU FARJANA BEGUM   | B.Pharmacy |
| 303. | 18ER1R0024 | KURUVA BHEEMA LAKSHMAN   | B.Pharmacy |
| 304. | 18ER1R0025 | KURUVA SURESH            | B.Pharmacy |
| 305. | 18ER1R0026 | M AKIFA ANJUM            | B.Pharmacy |
| 306. | 18ER1R0027 | MEDAM NAGA VAISHNAVI     | B.Pharmacy |
| 307. | 18ER1R0028 | MOLDI REDDY GARI SANDHYA | B.Pharmacy |
| 308. | 18ER1R0029 | MUCHHI MOUNIKA           | B.Pharmacy |
| 309. | 18ER1R0030 | NAKKALA SRAVANI          | B.Pharmacy |



# **Dr. K. V. SUBBA REDDY INSTITUTE OF PHARMACY**

*(Approved by AICTE & PCI New Delhi, Affiliated to JNTU Anantapur, Anantapuramu,  
MoU with Government General Hospital, KMC, Kurnool)*



Opp: Dupadu RS, N.H-44, Lakshmpuram (Post), Kurnool-518218

E-mail: [principalkvsrip@gmail.com](mailto:principalkvsrip@gmail.com)

Cell: +919440282181, +919704333789

Fax: 08518-287618

|      |            |                               |            |
|------|------------|-------------------------------|------------|
| 310. | 18ER1R0031 | NALLABOTHULA RAVEENDRA        | B.Pharmacy |
| 311. | 18ER1R0032 | NARRA LIKHITA                 | B.Pharmacy |
| 312. | 18ER1R0033 | NATUVA SAI SAMYUKTHA ROY      | B.Pharmacy |
| 313. | 18ER1R0034 | NETHIKOPPULA MALLAIAH         | B.Pharmacy |
| 314. | 18ER1R0035 | PALLAPU SANDYA RANI           | B.Pharmacy |
| 315. | 18ER1R0036 | PATAN SANOVAR KHATUN          | B.Pharmacy |
| 316. | 18ER1R0037 | PICHIGUNTLA MAHESH            | B.Pharmacy |
| 317. | 18ER1R0038 | PINJARI SALIMA                | B.Pharmacy |
| 318. | 18ER1R0039 | RACHAPOGU VASAVI              | B.Pharmacy |
| 319. | 18ER1R0040 | RAMPURAM TEJA                 | B.Pharmacy |
| 320. | 18ER1R0041 | RANGANATHAPPA GARI VANAJAKSHI | B.Pharmacy |
| 321. | 18ER1R0042 | REDDYPOGU CHARLES             | B.Pharmacy |
| 322. | 18ER1R0043 | SHAIK DOWLATH                 | B.Pharmacy |
| 323. | 18ER1R0044 | SHAIK MALIK BASHA             | B.Pharmacy |
| 324. | 18ER1R0045 | SHAIK SALEEM                  | B.Pharmacy |
| 325. | 18ER1R0046 | SHAIK SHABANA                 | B.Pharmacy |
| 326. | 18ER1R0047 | SYED MAAZ                     | B.Pharmacy |
| 327. | 18ER1R0048 | SYED SHUJA ASRAR              | B.Pharmacy |
| 328. | 18ER1R0049 | SYED ULFAT                    | B.Pharmacy |
| 329. | 18ER1R0050 | TAPELA ANJALI                 | B.Pharmacy |
| 330. | 18ER1R0051 | THAMMALI RAGHU                | B.Pharmacy |
| 331. | 18ER1R0052 | THAMMALI UDAY KUMAR           | B.Pharmacy |
| 332. | 18ER1R0053 | THAMMALI VENKATESWARLU        | B.Pharmacy |
| 333. | 18ER1R0054 | VADLA ABDUL AFFU              | B.Pharmacy |
| 334. | 18ER1R0055 | VIDYAPOGU SUMANTH             | B.Pharmacy |
| 335. | 18ER1R0056 | BOYA ALEKHYA                  | B.Pharmacy |
| 336. | 18ER1R0057 | CHALLAGUNDLA VARSHITHA        | B.Pharmacy |
| 337. | 18ER1R0058 | CHENNAPATNAM NAVEEN           | B.Pharmacy |
| 338. | 18ER1R0059 | CHITRAKAL VENKATESHWARA REDDY | B.Pharmacy |

# **Dr. K. V. SUBBA REDDY INSTITUTE OF PHARMACY**

*(Approved by AICTE & PCI New Delhi, Affiliated to JNTU Anantapur, Anantapuramu,  
MoU with Government General Hospital, KMC, Kurnool)*



Opp: Dupadu RS, N.H-44, Lakshmipuram (Post), Kurnool-518218

E-mail: [principalkvsrip@gmail.com](mailto:principalkvsrip@gmail.com)

Cell: +919440282181, +919704333789

Fax: 08518-287618

|      |            |                            |            |
|------|------------|----------------------------|------------|
| 339. | 18ER1R0062 | GAJJALA MANISHA RANI       | B.Pharmacy |
| 340. | 18ER1R0063 | HAKHEEM ZAKIYA AFRIN       | B.Pharmacy |
| 341. | 18ER1R0064 | JAKKULA SUNITHA            | B.Pharmacy |
| 342. | 18ER1R0065 | K SAI HARSHITHA            | B.Pharmacy |
| 343. | 18ER1R0066 | KALLURI HARI KRISHNA       | B.Pharmacy |
| 344. | 18ER1R0067 | KAMALAPURAM NARASIMHA RAJU | B.Pharmacy |
| 345. | 18ER1R0068 | KAMMARA LOKESH             | B.Pharmacy |
| 346. | 18ER1R0069 | KOTLA HARINATH REDDY       | B.Pharmacy |
| 347. | 18ER1R0070 | KUPPIREDDY VAISHNAVI REDDY | B.Pharmacy |
| 348. | 18ER1R0071 | KURNOOL RISHITHA           | B.Pharmacy |
| 349. | 18ER1R0072 | KURUVA GIRISWAR            | B.Pharmacy |
| 350. | 18ER1R0074 | M MONESWARA REDDY          | B.Pharmacy |
| 351. | 18ER1R0075 | MANCHALA HARIKA            | B.Pharmacy |
| 352. | 18ER1R0076 | MEREDDY POOJITHA           | B.Pharmacy |
| 353. | 18ER1R0077 | MIDDE VENKATESWARLU        | B.Pharmacy |
| 354. | 18ER1R0078 | MULLA THASLEEM             | B.Pharmacy |
| 355. | 18ER1R0079 | MUNAGALA VINEETHA          | B.Pharmacy |
| 356. | 18ER1R0080 | NADIPENNAGARI CHANDRIKA    | B.Pharmacy |
| 357. | 18ER1R0081 | NAYAKANTI LOKESH KUMAR     | B.Pharmacy |
| 358. | 18ER1R0082 | PALLE SRIVANI              | B.Pharmacy |
| 359. | 18ER1R0083 | PERA RUPA RANI             | B.Pharmacy |
| 360. | 18ER1R0084 | PERIKABALIJA MAHESH        | B.Pharmacy |
| 361. | 18ER1R0087 | SHAIK MOHAMMED JAKEER      | B.Pharmacy |
| 362. | 18ER1R0088 | SHAIK SAMEER BASHA         | B.Pharmacy |
| 363. | 18ER1R0089 | SHAIK SOHEL                | B.Pharmacy |
| 364. | 18ER1R0090 | SHAIK YASEEN               | B.Pharmacy |
| 365. | 18ER1R0091 | SILIVERI UDAY KIRAN        | B.Pharmacy |
| 366. | 18ER1R0092 | SK AYESHA SHAMS            | B.Pharmacy |
| 367. | 18ER1R0093 | SYED WASEEM AHAMED         | B.Pharmacy |

# **Dr. K. V. SUBBA REDDY INSTITUTE OF PHARMACY**

*(Approved by AICTE & PCI New Delhi, Affiliated to JNTU Anantapur, Anantapuramu,  
MoU with Government General Hospital, KMC, Kurnool)*



Opp: Dupadu RS, N.H-44, Lakshmpuram (Post), Kurnool-518218

E-mail: [principalkvsrip@gmail.com](mailto:principalkvsrip@gmail.com)

Cell: +919440282181, +919704333789

Fax: 08518-287618

|      |            |                               |            |
|------|------------|-------------------------------|------------|
| 368. | 18ER1R0094 | SYEDA NUSRATH SHAISTHA        | B.Pharmacy |
| 369. | 18ER1R0095 | T SUDHARANI                   | B.Pharmacy |
| 370. | 18ER1R0096 | VADLA NANDINI                 | B.Pharmacy |
| 371. | 18ER1R0097 | VANNAREDDI GARI USHA          | B.Pharmacy |
| 372. | 18ER1R0098 | VELE VIJAYA GOURI             | B.Pharmacy |
| 373. | 18ER1R0099 | VONDUTLA MAHESH               | B.Pharmacy |
| 374. | 19ER5R0001 | PARLAPALLE BHARAT KUMAR REDDY | B.Pharmacy |
| 375. | 19ER1R0001 | A SRILATHA                    | B.Pharmacy |
| 376. | 19ER1R0002 | A SANDEEP KUMAR               | B.Pharmacy |
| 377. | 19ER1R0003 | B G AJJESWARI                 | B.Pharmacy |
| 378. | 19ER1R0004 | B SUPRIYA BAI                 | B.Pharmacy |
| 379. | 19ER1R0005 | B SARITHA                     | B.Pharmacy |
| 380. | 19ER1R0006 | B POONAM SAI                  | B.Pharmacy |
| 381. | 19ER1R0007 | B SAI DIVYA                   | B.Pharmacy |
| 382. | 19ER1R0008 | B VINODH KUMAR                | B.Pharmacy |
| 383. | 19ER1R0009 | CSRI LASYA                    | B.Pharmacy |
| 384. | 19ER1R0010 | C SANDYA                      | B.Pharmacy |
| 385. | 19ER1R0011 | D SREYA REDDY                 | B.Pharmacy |
| 386. | 19ER1R0012 | DEREDDY MANJUSHA              | B.Pharmacy |
| 387. | 19ER1R0013 | D KRISHNA PRIYA               | B.Pharmacy |
| 388. | 19ER1R0014 | D YMUNA BHAI                  | B.Pharmacy |
| 389. | 19ER1R0015 | DUDEKULA ASHA                 | B.Pharmacy |
| 390. | 19ER1R0016 | G HARISHA                     | B.Pharmacy |
| 391. | 19ER1R0017 | G SIDDU                       | B.Pharmacy |
| 392. | 19ER1R0018 | G JAHNAVI                     | B.Pharmacy |
| 393. | 19ER1R0019 | G ANITHA                      | B.Pharmacy |
| 394. | 19ER1R0020 | K GEETHAMOUNIKA               | B.Pharmacy |
| 395. | 19ER1R0021 | K SUSHMANTH                   | B.Pharmacy |
| 396. | 19ER1R0022 | K NANDAKISHORE                | B.Pharmacy |

# **Dr. K. V. SUBBA REDDY INSTITUTE OF PHARMACY**

*(Approved by AICTE & PCI New Delhi, Affiliated to JNTU Anantapur, Anantapuramu,  
MoU with Government General Hospital, KMC, Kurnool)*



Opp: Dupadu RS, N.H-44, Lakshmipuram (Post), Kurnool-518218

E-mail: [principalkvsrip@gmail.com](mailto:principalkvsrip@gmail.com)

Cell: +919440282181, +919704333789

Fax: 08518-287618

|      |            |                        |            |
|------|------------|------------------------|------------|
| 397. | 19ER1R0023 | K BHARATHI             | B.Pharmacy |
| 398. | 19ER1R0024 | K NAVEEN SAI KUMAR     | B.Pharmacy |
| 399. | 19ER1R0025 | K NAVANEETHA           | B.Pharmacy |
| 400. | 19ER1R0026 | K PAVAN KUMAR          | B.Pharmacy |
| 401. | 19ER1R0027 | K ANUSHA               | B.Pharmacy |
| 402. | 19ER1R0028 | K HARSHITHA            | B.Pharmacy |
| 403. | 19ER1R0029 | K KEERTHI              | B.Pharmacy |
| 404. | 19ER1R0030 | KAMMARI HARI KRISHNA   | B.Pharmacy |
| 405. | 19ER1R0031 | K VAISHNAVI            | B.Pharmacy |
| 406. | 19ER1R0032 | K ANUSHA               | B.Pharmacy |
| 407. | 19ER1R0033 | M MOUNICA              | B.Pharmacy |
| 408. | 19ER1R0034 | M kumari               | B.Pharmacy |
| 409. | 19ER1R0035 | M lavanya              | B.Pharmacy |
| 410. | 19ER1R0036 | M GNANESHWAR           | B.Pharmacy |
| 411. | 19ER1R0037 | M JAYASREE             | B.Pharmacy |
| 412. | 19ER1R0038 | N SAHEDA BEGUM         | B.Pharmacy |
| 413. | 19ER1R0039 | P SANJEEVA GUNAVARDHAN | B.Pharmacy |
| 414. | 19ER1R0040 | P SAI KEERTHANA        | B.Pharmacy |
| 415. | 19ER1R0041 | P MALATHI              | B.Pharmacy |
| 416. | 19ER1R0042 | R PRATHIBA SRI         | B.Pharmacy |
| 417. | 19ER1R0043 | R M NAVYA              | B.Pharmacy |
| 418. | 19ER1R0044 | S HEMALATHA            | B.Pharmacy |
| 419. | 19ER1R0045 | S AMREEN               | B.Pharmacy |
| 420. | 19ER1R0046 | S FATHIMA              | B.Pharmacy |
| 421. | 19ER1R0047 | S NUSRATH              | B.Pharmacy |
| 422. | 19ER1R0048 | S AKULA SHAHEEN        | B.Pharmacy |
| 423. | 19ER1R0049 | S THIRUPATHI           | B.Pharmacy |
| 424. | 19ER1R0050 | SIRESANI SUSHMITHA     | B.Pharmacy |
| 425. | 19ER1R0051 | S SRI HARSHA           | B.Pharmacy |

# **Dr. K. V. SUBBA REDDY INSTITUTE OF PHARMACY**

*(Approved by AICTE & PCI New Delhi, Affiliated to JNTU Anantapur, Anantapuramu,  
MoU with Government General Hospital, KMC, Kurnool)*



Opp: Dupadu RS, N.H-44, Lakshmipuram (Post), Kurnool-518218

E-mail: [principalkvsrip@gmail.com](mailto:principalkvsrip@gmail.com)

Cell: +919440282181, +919704333789

Fax: 08518-287618

|      |            |                               |            |
|------|------------|-------------------------------|------------|
| 426. | 19ER1R0052 | T LAKSHMI NANADANA            | B.Pharmacy |
| 427. | 19ER1R0053 | T SWAPNA                      | B.Pharmacy |
| 428. | 19ER1R0054 | Y SUMAN                       | B.Pharmacy |
| 429. | 19ER1R0055 | Y likhitha                    | B.Pharmacy |
| 430. | 19ER1R0056 | G SURYA KALA                  | B.Pharmacy |
| 431. | 19ER1R0057 | C FARHANA                     | B.Pharmacy |
| 432. | 19ER1R0058 | A SRAVANI                     | B.Pharmacy |
| 433. | 19ER1R0059 | A PAVAN KUMAR                 | B.Pharmacy |
| 434. | 19ER1R0060 | B IMAM USSAIN                 | B.Pharmacy |
| 435. | 19ER1R0061 | CHITTI REDDY UDAY KIRAN REDDY | B.Pharmacy |
| 436. | 19ER1R0062 | D NAVEEN KUMAR                | B.Pharmacy |
| 437. | 19ER1R0063 | E GIRIJA                      | B.Pharmacy |
| 438. | 19ER1R0064 | G PREMALATHA                  | B.Pharmacy |
| 439. | 19ER1R0065 | G SUNITHA                     | B.Pharmacy |
| 440. | 19ER1R0066 | J AMRUTHA VARSHINI            | B.Pharmacy |
| 441. | 19ER1R0067 | K sreenivas naik              | B.Pharmacy |
| 442. | 19ER1R0068 | K indhu                       | B.Pharmacy |
| 443. | 19ER1R0069 | KURUVA BHARATHI               | B.Pharmacy |
| 444. | 19ER1R0070 | M ASHOK KUMAR                 | B.Pharmacy |
| 445. | 19ER1R0071 | M CHANDANA                    | B.Pharmacy |
| 446. | 19ER1R0072 | M MOUNIKA                     | B.Pharmacy |
| 447. | 19ER1R0073 | M ADIL BASHA                  | B.Pharmacy |
| 448. | 19ER1R0074 | Nandi manoj kumar             | B.Pharmacy |
| 449. | 19ER1R0075 | P kavya                       | B.Pharmacy |
| 450. | 19ER1R0076 | P mounika                     | B.Pharmacy |
| 451. | 19ER1R0077 | P ARSHAD                      | B.Pharmacy |
| 452. | 19ER1R0078 | P pedda erappa                | B.Pharmacy |
| 453. | 19ER1R0079 | SANDRA SREELATHA              | B.Pharmacy |
| 454. | 19ER1R0080 | S MADHUSUDHAN REDDY           | B.Pharmacy |

# **Dr. K. V. SUBBA REDDY INSTITUTE OF PHARMACY**

*(Approved by AICTE & PCI New Delhi, Affiliated to JNTU Anantapur, Anantapuramu,  
MoU with Government General Hospital, KMC, Kurnool)*



Opp: Dupadu RS, N.H-44, Lakshmipuram (Post), Kurnool-518218

E-mail: [principalkvsrip@gmail.com](mailto:principalkvsrip@gmail.com)

Cell: +919440282181, +919704333789

Fax: 08518-287618

|      |            |                           |            |
|------|------------|---------------------------|------------|
| 455. | 19ER1R0081 | S javed akthar            | B.Pharmacy |
| 456. | 19ER1R0082 | S mohammed mansoor        | B.Pharmacy |
| 457. | 19ER1R0083 | S saniha                  | B.Pharmacy |
| 458. | 19ER1R0084 | T sowjanya                | B.Pharmacy |
| 459. | 19ER1R0085 | T hemanth                 | B.Pharmacy |
| 460. | 19ER1R0086 | Yella maddi pavan kalyan  | B.Pharmacy |
| 461. | 19ER1R0087 | Cori jagadeesh            | B.Pharmacy |
| 462. | 19ER1R0088 | B mahendra reddy          | B.Pharmacy |
| 463. | 19ER1R0089 | BOYA PRABHUDAS            | B.Pharmacy |
| 464. | 19ER1R0090 | C KISHORE BABU            | B.Pharmacy |
| 465. | 19ER1R0091 | CHITLA SOWMYA             | B.Pharmacy |
| 466. | 19ER1R0092 | D MADHURI                 | B.Pharmacy |
| 467. | 19ER1R0093 | KUNCHA MANASA             | B.Pharmacy |
| 468. | 19ER1R0094 | KETHAVARAM RAHAMTHULLA    | B.Pharmacy |
| 469. |            |                           | B.Pharmacy |
| 470. | 19ER1R0095 | HOKRANE PAVAN KUMAR YADAV | B.Pharmacy |
| 471. | 19ER1R0096 | K CHANDRIKA               | B.Pharmacy |
| 472. | 19ER1R0097 | M MANASA                  | B.Pharmacy |
| 473. | 19ER1R0098 | Palle uday saikiran       | B.Pharmacy |
| 474. | 19ER1R0099 | P VICTORIYA NITYAHASINI   | B.Pharmacy |
| 475. | 19ER1R00A0 | S LAKSHMI PADMAVATHI      | B.Pharmacy |
| 476. | 19ER1R00A1 | S vardan reddy            | B.Pharmacy |
| 477. | 19ER1R00A2 | S mulla mahammad abdulla  | B.Pharmacy |
| 478. | 19ER1R00A3 | T VIJAYALAKSHMI           | B.Pharmacy |
| 479. | 19ER1R00A4 | T SIRISHA                 | B.Pharmacy |
| 480. | 19ER1R00A5 | V USHA                    | B.Pharmacy |
| 481. | 19ER1R00A6 | V KAVYA                   | B.Pharmacy |
| 482. | 19ER1R00A7 | T SUBBARAYUDU             | B.Pharmacy |
| 483. | 20ER5R0001 | M ABDUL RAHIMAN           | B.Pharmacy |

# **Dr. K. V. SUBBA REDDY INSTITUTE OF PHARMACY**

*(Approved by AICTE & PCI New Delhi, Affiliated to JNTU Anantapur, Anantapuramu,  
MoU with Government General Hospital, KMC, Kurnool)*



Opp: Dupadu RS, N.H-44, Lakshmipuram (Post), Kurnool-518218

E-mail: [principalkvsrip@gmail.com](mailto:principalkvsrip@gmail.com)

Cell: +919440282181, +919704333789

Fax: 08518-287618

|      |            |                          |            |
|------|------------|--------------------------|------------|
| 484. | 20ER5R0002 | PALURU ARUN PRATHAP      | B.Pharmacy |
| 485. | 20ER5R0003 | MOHAMMED ABDUL IRFAN     | B.Pharmacy |
| 486. | 20ER1R0001 | Akula hari poojitha      | B.Pharmacy |
| 487. | 20ER1R0002 | Angajala nandini         | B.Pharmacy |
| 488. | 20ER1R0003 | Bairipogu divya          | B.Pharmacy |
| 489. | 20ER1R0005 | BAPANAPALLI VASUNDHARA   | B.Pharmacy |
| 490. | 20ER1R0006 | Chandrakanti jhansi rani | B.Pharmacy |
| 491. | 20ER1R0007 | Chippagiri swetha        | B.Pharmacy |
| 492. | 20ER1R0008 | Erla dharani             | B.Pharmacy |
| 493. | 20ER1R0009 | G jyoshna                | B.Pharmacy |
| 494. | 20ER1R0010 | G meghana                | B.Pharmacy |
| 495. | 20ER1R0011 | Indla priyadarshini      | B.Pharmacy |
| 496. | 20ER1R0012 | Jakkayya anjali          | B.Pharmacy |
| 497. | 20ER1R0013 | Kagula jyothi            | B.Pharmacy |
| 498. | 20ER1R0014 | Kamalapuram satwika      | B.Pharmacy |
| 499. | 20ER1R0015 | Karnati chandralekha     | B.Pharmacy |
| 500. | 20ER1R0016 | Karnati divya vani       | B.Pharmacy |
| 501. | 20ER1R0017 | K Iswarya                | B.Pharmacy |
| 502. | 20ER1R0018 | Koneti pujitha           | B.Pharmacy |
| 503. | 20ER1R0019 | Kuruba bhavya            | B.Pharmacy |
| 504. | 20ER1R0021 | Mekala varalakshmi       | B.Pharmacy |
| 505. | 20ER1R0022 | Nakkala vani             | B.Pharmacy |
| 506. | 20ER1R0023 | Parvathapuram neha       | B.Pharmacy |
| 507. | 20ER1R0024 | Patan sameena fathima    | B.Pharmacy |
| 508. | 20ER1R0025 | Penugondla bhargavi      | B.Pharmacy |
| 509. | 20ER1R0026 | Pinjari shahanaz         | B.Pharmacy |
| 510. | 20ER1R0027 | Poojari chaithanya       | B.Pharmacy |
| 511. | 20ER1R0028 | Pothineni pavani         | B.Pharmacy |
| 512. | 20ER1R0029 | Rokkam laya              | B.Pharmacy |

# **Dr. K. V. SUBBA REDDY INSTITUTE OF PHARMACY**

(Approved by AICTE & PCI New Delhi, Affiliated to JNTU Anantapur, Anantapuramu,  
MoU with Government General Hospital, KMC, Kurnool)



Opp: Dupadu RS, N.H-44, Lakshmipuram (Post), Kurnool-518218

E-mail: [principalkvsrip@gmail.com](mailto:principalkvsrip@gmail.com)

Cell: +919440282181, +919704333789

Fax: 08518-287618

|      |            |                              |            |
|------|------------|------------------------------|------------|
| 513. | 20ER1R0031 | Sai aswini                   | B.Pharmacy |
| 514. | 20ER1R0032 | Shaik carpentar zaiba arshia | B.Pharmacy |
| 515. | 20ER1R0033 | S Heena                      | B.Pharmacy |
| 516. | 20ER1R0034 | Shaik khushiya raheman       | B.Pharmacy |
| 517. | 20ER1R0035 | Sudha abhinaya               | B.Pharmacy |
| 518. | 20ER1R0036 | Sugali sirisha bai           | B.Pharmacy |
| 519. | 20ER1R0037 | Syeda nikhath kousar         | B.Pharmacy |
| 520. | 20ER1R0038 | Talugula rupa devi           | B.Pharmacy |
| 521. | 20ER1R0039 | T Naga Renuka Goud           | B.Pharmacy |
| 522. | 20ER1R0040 | Tirupathi sireesha           | B.Pharmacy |
| 523. | 20ER1R0041 | Turpunati shaik sabeena      | B.Pharmacy |
| 524. | 20ER1R0042 | U Manjula                    | B.Pharmacy |
| 525. | 20ER1R0043 | Yerasu umadevi               | B.Pharmacy |
| 526. | 20ER1R0044 | Natuva sai haritha           | B.Pharmacy |
| 527. | 20ER1R0045 | Alla pramodini               | B.Pharmacy |
| 528. | 20ER1R0046 | Bodipadu gowthami reddy      | B.Pharmacy |
| 529. | 20ER1R0047 | B Jyothi                     | B.Pharmacy |
| 530. | 20ER1R0048 | Bulagonda haritha            | B.Pharmacy |
| 531. | 20ER1R0049 | Dandu lahari                 | B.Pharmacy |
| 532. | 20ER1R0050 | Dandu pravalliaka            | B.Pharmacy |
| 533. | 20ER1R0051 | Dane roopa                   | B.Pharmacy |
| 534. | 20ER1R0052 | D Preethi                    | B.Pharmacy |
| 535. | 20ER1R0053 | Ediga swapna                 | B.Pharmacy |
| 536. | 20ER1R0054 | Kammara neeraja              | B.Pharmacy |
| 537. | 20ER1R0055 | Kadavala shantamma           | B.Pharmacy |
| 538. | 20ER1R0056 | K Bhargavi                   | B.Pharmacy |
| 539. | 20ER1R0057 | Kalva Sai sangeetha          | B.Pharmacy |
| 540. | 20ER1R0058 | Kommu vijetha                | B.Pharmacy |
| 541. | 20ER1R0059 | Madiri nandini               | B.Pharmacy |



# **Dr. K. V. SUBBA REDDY INSTITUTE OF PHARMACY**

*(Approved by AICTE & PCI New Delhi, Affiliated to JNTU Anantapur, Anantapuramu,  
MoU with Government General Hospital, KMC, Kurnool)*



Opp: Dupadu RS, N.H-44, Lakshmipuram (Post), Kurnool-518218

E-mail: [principalkvsrip@gmail.com](mailto:principalkvsrip@gmail.com)

Cell: +919440282181, +919704333789

Fax: 08518-287618

|      |            |                              |            |
|------|------------|------------------------------|------------|
| 542. | 20ER1R0060 | P G Pujitha Yadav            | B.Pharmacy |
| 543. | 20ER1R0063 | S Reethu                     | B.Pharmacy |
| 544. | 20ER1R0064 | Shaik afshin shams           | B.Pharmacy |
| 545. | 20ER1R0065 | Shaik tabussum hasmi         | B.Pharmacy |
| 546. | 20ER1R0066 | Chinnannagari sunitha        | B.Pharmacy |
| 547. | 20ER1R0067 | B Harish Goud                | B.Pharmacy |
| 548. | 20ER1R0068 | Boya bala krishna            | B.Pharmacy |
| 549. | 20ER1R0071 | Gaddam Madhusudhan           | B.Pharmacy |
| 550. | 20ER1R0072 | Gopini Rajasekhar            | B.Pharmacy |
| 551. | 20ER1R0074 | k Sudhakar Reddy             | B.Pharmacy |
| 552. | 20ER1R0076 | K Sai Nuthan Raju            | B.Pharmacy |
| 553. | 20ER1R0077 | Pinjari mohammed imran       | B.Pharmacy |
| 554. | 20ER1R0078 | R mahesh                     | B.Pharmacy |
| 555. | 20ER1R0079 | S Ameer Sohail               | B.Pharmacy |
| 556. | 20ER1R0080 | Shaik intikhaf alam          | B.Pharmacy |
| 557. | 20ER1R0081 | Shaik Mahammad shadulla      | B.Pharmacy |
| 558. | 20ER1R0083 | Shaik sameer                 | B.Pharmacy |
| 559. | 20ER1R0084 | Soora tharun kumar reddy     | B.Pharmacy |
| 560. | 20ER1R0085 | Thota shiva sai              | B.Pharmacy |
| 561. | 20ER1R0087 | Boya vamshi krishna          | B.Pharmacy |
| 562. | 20ER1R0088 | Chakali venkatesh            | B.Pharmacy |
| 563. | 20ER1R0089 | G Ramasubbaiah               | B.Pharmacy |
| 564. | 20ER1R0090 | Gurrambandi prashanth kumar  | B.Pharmacy |
| 565. | 20ER1R0091 | J Teja                       | B.Pharmacy |
| 566. | 20ER1R0092 | Janumpally Madhusudhan reddy | B.Pharmacy |
| 567. | 20ER1R0093 | Kadiri Aravind               | B.Pharmacy |
| 568. | 20ER1R0094 | Kanala kumar eswar           | B.Pharmacy |
| 569. | 20ER1R0095 | M md khaleel                 | B.Pharmacy |
| 570. | 20ER1R0096 | Madri rajesh                 | B.Pharmacy |

# **Dr. K. V. SUBBA REDDY INSTITUTE OF PHARMACY**

*(Approved by AICTE & PCI New Delhi, Affiliated to JNTU Anantapur, Anantapuramu,  
MoU with Government General Hospital, KMC, Kurnool)*



Opp: Dupadu RS, N.H-44, Lakshmipuram (Post), Kurnool-518218

E-mail: [principalkvsrip@gmail.com](mailto:principalkvsrip@gmail.com)

Cell: +919440282181, +919704333789

Fax: 08518-287618

|      |            |                             |            |
|------|------------|-----------------------------|------------|
| 571. | 20ER1R0097 | M Bharath Chand             | B.Pharmacy |
| 572. | 20ER1R0098 | Mulla noor basha            | B.Pharmacy |
| 573. | 20ER1R0099 | Nallamalla dinesh           | B.Pharmacy |
| 574. | 20ER1R00A0 | P vamsi kumar               | B.Pharmacy |
| 575. | 20ER1R00A2 | Rasaputra sai kiran singh   | B.Pharmacy |
| 576. | 20ER1R00A3 | S Abbas                     | B.Pharmacy |
| 577. | 20ER1R00A4 | Shaik abdulla               | B.Pharmacy |
| 578. | 20ER1R00A5 | Shaik mohammed sameer basha | B.Pharmacy |
| 579. | 20ER1R00A6 | Siddappa gari sandeep       | B.Pharmacy |
| 580. | 20ER1R00A7 | Sugali ramanji naik         | B.Pharmacy |

  
PRINCIPAL

Dr. K.V.S.R. Institute of Pharmacy  
Opp: Dupadu R.S. N.H.-44,  
KURNOOL-518218 (A.P.)

# **Dr. K. V. SUBBA REDDY INSTITUTE OF PHARMACY**

*(Approved by AICTE & PCI New Delhi, Affiliated to JNTU Anantapur, Anantapuramu,  
MoU with Government General Hospital, KMC, Kurnool)*



Opp: Dupadu RS, N.H-44, Lakshmpuram (Post), Kurnool-518218

E-mail: [principalkvsrip@gmail.com](mailto:principalkvsrip@gmail.com)

Cell: +919440282181, +919704333789

Fax: 08518-287618

## DEPARTMENT OF PHARMACY

### ACADEMIC YEAR-2021-22

#### List of students enrolled in subject related Certificate/Add-on/Value added programs year wise

| S.NO | ROLL NO    | NAME OF THE STUDENT       | B.Pharmacy /M.Pharmacy/Pharm.D |
|------|------------|---------------------------|--------------------------------|
| 1.   | 21ER1S0701 | CHAKALI SREEKANTH         | M.Pharmacy                     |
| 2.   | 21ER1S0702 | GURRALA MADHUSUDHANA      | M.Pharmacy                     |
| 3.   | 21ER1S0703 | JANAKI VIJAYA LAKSHMI     | M.Pharmacy                     |
| 4.   | 21ER1S0704 | KANAMARLAPUDI KATHYAYINI  | M.Pharmacy                     |
| 5.   | 21ER1S0705 | KOTHAKOTA PADMAVATHI      | M.Pharmacy                     |
| 6.   | 21ER1S0706 | KUMMARI YASHODA           | M.Pharmacy                     |
| 7.   | 21ER1S0707 | MAKA SRAVANI              | M.Pharmacy                     |
| 8.   | 21ER1S0708 | MITHAI MAHABOOB BASHA     | M.Pharmacy                     |
| 9.   | 21ER1S0709 | NADIGADDA RESHMA          | M.Pharmacy                     |
| 10.  | 21ER1S0710 | PULIPATI SHRAVANI         | M.Pharmacy                     |
| 11.  | 21ER1S0711 | SARE SREE SUSMITHA SAI    | M.Pharmacy                     |
| 12.  | 21ER1S0712 | SHAIK SHAMA PARVEEN       | M.Pharmacy                     |
| 13.  | 21ER1S0713 | ZADDU KALYANI             | M.Pharmacy                     |
| 14.  | 21ER1S0301 | ALWA SUPRIYA              | M.Pharmacy                     |
| 15.  | 21ER1S0302 | T N JAHNAVI               | M.Pharmacy                     |
| 16.  | 21ER1S0303 | MALLEPOGUMAHESH           | M.Pharmacy                     |
| 17.  | 21ER1S0304 | MADDASANI CHAITANYA YADAV | M.Pharmacy                     |
| 18.  | 21ER1S0305 | PALLE NAGA SAHITHI        | M.Pharmacy                     |
| 19.  | 21ER1S0306 | SHAIK SHAKEER             | M.Pharmacy                     |
| 20.  | 21ER1S0307 | BOYAKANUKA RAM MOHAN      | M.Pharmacy                     |
| 21.  | 21ER1S0309 | SHAIK SHAHID              | M.Pharmacy                     |
| 22.  | 21ER1S0310 | V SUKENDRUDU              | M.Pharmacy                     |
| 23.  | 21ER1S0311 | N SOWJANYA                | M.Pharmacy                     |
| 24.  | 21ER1S0312 | SHAIK SADDAM HUSSAIN      | M.Pharmacy                     |
| 25.  | 21ER1S0313 | THIMMAPURAM SWETHA        | M.Pharmacy                     |

# **Dr. K. V. SUBBA REDDY INSTITUTE OF PHARMACY**

(Approved by AICTE & PCI New Delhi, Affiliated to JNTU Anantapur, Anantapuramu,  
MoU with Government General Hospital, KMC, Kurnool)



Opp: Dupadu RS, N.H-44, Lakshmipuram (Post), Kurnool-518218

E-mail: [principalkvsrip@gmail.com](mailto:principalkvsrip@gmail.com)

Cell: +919440282181, +919704333789

Fax: 08518-287618

|     |            |                            |            |
|-----|------------|----------------------------|------------|
| 26. | 20ER1S0701 | KAMMARI JHANSI             | M.Pharmacy |
| 27. | 20ER1S0702 | PATEL PRIYANKA             | M.Pharmacy |
| 28. | 20ER1S0703 | PENIKALAPATI MANASA        | M.Pharmacy |
| 29. | 20ER1S0704 | SRIKRISHNA KEERTHI         | M.Pharmacy |
| 30. | 20ER1S0705 | GUTTAPATI SNEHASAI         | M.Pharmacy |
| 31. | 20ER1S0706 | GANDLAISKALA MOUNIKA       | M.Pharmacy |
| 32. | 20ER1S0707 | SAMPANGI PADMANJALI        | M.Pharmacy |
| 33. | 20ER1S0708 | GUNDA ANUSHA               | M.Pharmacy |
| 34. | 20ER1S0709 | SHAIK MOHAMMED HUSSAIN     | M.Pharmacy |
| 35. | 20ER1S0710 | YEDDLAPALLI MURALI KRISHNA | M.Pharmacy |
| 36. | 20ER1S0711 | SHAIK SHOAIB AFREEDI       | M.Pharmacy |
| 37. | 20ER1S0712 | RAGE HEMALATHA             | M.Pharmacy |
| 38. | 20ER1S0713 | GADDALE PAVANI             | M.Pharmacy |
| 39. | 20ER1S0302 | ALWA SUPRIYA               | M.Pharmacy |
| 40. | 20ER1S0303 | T N JAHNAVI                | M.Pharmacy |
| 41. | 20ER1S0304 | MALLEPOGUMAHESH            | M.Pharmacy |
| 42. | 20ER1S0305 | MADDASANI CHAITANYA YADAV  | M.Pharmacy |
| 43. | 20ER1S0306 | PALLE NAGA SAHITHI         | M.Pharmacy |
| 44. | 20ER1S0307 | SHAIK SHAKEER              | M.Pharmacy |
| 45. | 20ER1S0308 | BOYAKANUKA RAM MOHAN       | M.Pharmacy |
| 46. | 20ER1S0309 | SHAIK SHAHID               | M.Pharmacy |
| 47. | 20ER1S0310 | V SUKENDRUDU               | M.Pharmacy |
| 48. | 20ER1S0311 | N SOWJANYA                 | M.Pharmacy |
| 49. | 20ER1S0312 | SHAIK SADDAM HUSSAIN       | M.Pharmacy |
| 50. | 16ER1T0001 | BAKKIREDDYGARI AKHILA      | Pharm.D    |
| 51. | 16ER1T0002 | MANJULA AKSHITHA           | Pharm.D    |
| 52. | 16ER1T0003 | PATHAN JAVEED              | Pharm.D    |
| 53. | 16ER1T0004 | CHENCHI REDDYGARI KEERTHI  | Pharm.D    |
| 54. | 16ER1T0005 | TALARI LASYA               | Pharm.D    |

# **Dr. K. V. SUBBA REDDY INSTITUTE OF PHARMACY**

*(Approved by AICTE & PCI New Delhi, Affiliated to JNTU Anantapur, Anantapuramu,  
MoU with Government General Hospital, KMC, Kurnool)*



Opp: Dupadu RS, N.H-44, Lakshmipuram (Post), Kurnool-518218

E-mail: [principalkvsrip@gmail.com](mailto:principalkvsrip@gmail.com)

Cell: +919440282181, +919704333789

Fax: 08518-287618

|     |            |                                   |         |
|-----|------------|-----------------------------------|---------|
| 55. | 16ERIT0006 | S MANIKANTA                       | Pharm.D |
| 56. | 16ERIT0007 | GANDLA NAVEEN BABU                | Pharm.D |
| 57. | 16ERIT0008 | ASAD ALI KHAN                     | Pharm.D |
| 58. | 16ERIT0009 | P PREMALATHA                      | Pharm.D |
| 59. | 16ERIT0010 | MIDTHURI RAMANJANEYULU            | Pharm.D |
| 60. | 16ERIT0011 | MARATI AREKATIKA RAM SUNIL        | Pharm.D |
| 61. | 16ERIT0012 | SHAIK SADIYA SAMREEN              | Pharm.D |
| 62. | 16ERIT0013 | MALAVE SAI DEEPIKA                | Pharm.D |
| 63. | 16ERIT0014 | SHAIK SUMERA IRHAM                | Pharm.D |
| 64. | 16ERIT0015 | DASARI SHARON ROSE                | Pharm.D |
| 65. | 16ERIT0016 | MENTA VENKATA NAGA<br>VASAVILATHA | Pharm.D |
| 66. | 16ERIT0017 | DUDEKULA YAKUB BASHA              | Pharm.D |
| 67. | 16ERIT0018 | BOGYAM BHAVANA                    | Pharm.D |
| 68. | 16ERIT0019 | SRIKRISHNA JYOTHIKA               | Pharm.D |
| 69. | 16ERIT0020 | SAVARALA LOKESH ROYAL             | Pharm.D |
| 70. | 16ERIT0021 | M PRIYANJALI                      | Pharm.D |
| 71. | 16ERIT0023 | SOMULA SUBBA REDDY                | Pharm.D |
| 72. | 16ERIT0024 | ITHA VYSHNAVI                     | Pharm.D |
| 73. | 16ERIT0025 | VELDURTHI HARI SUSHMA             | Pharm.D |
| 74. | 16ERIT0026 | LANKE GRACE                       | Pharm.D |
| 75. | 16ERIT0027 | RAJALA MANASA                     | Pharm.D |
| 76. | 16ERIT0028 | SHAIK SHABANA TAHASEEN            | Pharm.D |
| 77. | 16ERIT0029 | L SWETHA MADHURIMA                | Pharm.D |
| 78. | 16ERIT0030 | DHOTHI JAYAROOPAVANI              | Pharm.D |
| 79. | 17ERIT0001 | BOLLAVARAM SOWJANYA               | Pharm.D |
| 80. | 17ERIT0002 | D SANDYA                          | Pharm.D |
| 81. | 17ERIT0003 | DABBADI CHETHANA                  | Pharm.D |
| 82. | 17ERIT0004 | DARA SHAILAJA                     | Pharm.D |
| 83. | 17ERIT0005 | KANDUKURU SUPRAJA                 | Pharm.D |

# **Dr. K. V. SUBBA REDDY INSTITUTE OF PHARMACY**

*(Approved by AICTE & PCI New Delhi, Affiliated to JNTU Anantapur, Anantapuramu,  
MoU with Government General Hospital, KMC, Kurnool)*



Opp: Dupadu RS, N.H-44, Lakshmipuram (Post), Kurnool-518218

E-mail: [principalkvsrip@gmail.com](mailto:principalkvsrip@gmail.com)

Cell: +919440282181, +919704333789

Fax: 08518-287618

|      |            |                                |         |
|------|------------|--------------------------------|---------|
| 84.  | 17ER1T0006 | KARNAM LAKSHMI CHARITHA        | Pharm.D |
| 85.  | 17ER1T0007 | KATIKE BHAVANI                 | Pharm.D |
| 86.  | 17ER1T0008 | MANDLA PRIYANKA                | Pharm.D |
| 87.  | 17ER1T0009 | MEKALA MAMATHA                 | Pharm.D |
| 88.  | 17ER1T0010 | NEMAKAL VIJAYA BHUVANESWARI    | Pharm.D |
| 89.  | 17ER1T0011 | NIMMALA NAVYASREE              | Pharm.D |
| 90.  | 17ER1T0013 | SAKE SUHASINI                  | Pharm.D |
| 91.  | 17ER1T0014 | SANGATI VISWANATH REDDY        | Pharm.D |
| 92.  | 17ER1T0015 | SHAIK SHAFIYA TABASSUM         | Pharm.D |
| 93.  | 17ER1T0016 | SHAIK WASIMA NASREEN           | Pharm.D |
| 94.  | 17ER1T0017 | AMBATI PAVITRA                 | Pharm.D |
| 95.  | 17ER1T0018 | GANDHAM LEOHON REBEKHA         | Pharm.D |
| 96.  | 17ER1T0019 | J PAVITHRA                     | Pharm.D |
| 97.  | 17ER1T0020 | KATHI LAL REDDY                | Pharm.D |
| 98.  | 17ER1T0021 | MOOLA CHENNAIAHGARI VAISHNAVI  | Pharm.D |
| 99.  | 17ER1T0022 | NAYAKANTI SHINY SUSAN          | Pharm.D |
| 100. | 17ER1T0023 | PULI DIVYA                     | Pharm.D |
| 101. | 17ER1T0024 | ROTTELA NEERAJ                 | Pharm.D |
| 102. | 17ER1T0025 | RUMSHA RUKSAR                  | Pharm.D |
| 103. | 17ER1T0026 | SHAIK DARGA NEHAL              | Pharm.D |
| 104. | 17ER1T0027 | SHAIK THASLEEM                 | Pharm.D |
| 105. | 17ER1T0028 | THUMU YAMMINI                  | Pharm.D |
| 106. | 17ER1T0029 | VEMULA SAMYUKTHA               | Pharm.D |
| 107. | 17ER1T0030 | Y KARTHIK KUMAR                | Pharm.D |
| 108. | 18ER1T0001 | BOYA RAMA DEVI                 | Pharm.D |
| 109. | 18ER1T0002 | GANGIREDDY VEERA SAI VILASHINI | Pharm.D |
| 110. | 18ER1T0003 | GANTA EDIGA LIKHITHA           | Pharm.D |
| 111. | 18ER1T0004 | JAKKA DIVYA SREE               | Pharm.D |
| 112. | 18ER1T0005 | JUTURU HEMALATHA               | Pharm.D |
| 113. | 18ER1T0006 | KAMPAMALA SHANMUKA GANESH      | Pharm.D |

# **Dr. K. V. SUBBA REDDY INSTITUTE OF PHARMACY**

*(Approved by AICTE & PCI New Delhi, Affiliated to JNTU Anantapur, Anantapuramu,*

*MoU with Government General Hospital, KMC, Kurnool)*

Opp: Dupadu RS, N.H-44, Lakshmipuram (Post), Kurnool-518218

E-mail: [principalkvsrip@gmail.com](mailto:principalkvsrip@gmail.com)

Cell: +919440282181, +919704333789

Fax: 08518-287618



|      |            |                                 |         |
|------|------------|---------------------------------|---------|
| 114. | 18ERIT0007 | MUNAGALA MANI PRASANNA          | Pharm.D |
| 115. | 18ERIT0008 | MUNAGALA RADHIKA                | Pharm.D |
| 116. | 18ERIT0009 | MURAHARI SUJANA DORA            | Pharm.D |
| 117. | 18ERIT0010 | PINJARI ASMA                    | Pharm.D |
| 118. | 18ERIT0011 | SHAIK BABA ARSHID               | Pharm.D |
| 119. | 18ERIT0012 | SHAIK TAHURA BATUL              | Pharm.D |
| 120. | 18ERIT0013 | SHAIK ZUWERIYA SULTHANA         | Pharm.D |
| 121. | 18ERIT0014 | SUDDAMALLA DURGA PAVITRA        | Pharm.D |
| 122. | 18ERIT0015 | SUGALI VANI                     | Pharm.D |
| 123. | 18ERIT0016 | THALIKKAL JAHNAVI               | Pharm.D |
| 124. | 18ERIT0017 | UNUGURU JOSHITHA                | Pharm.D |
| 125. | 18ERIT0018 | VAJJALA TEJASWINI               | Pharm.D |
| 126. | 18ERIT0019 | VANGARA MALLESHWARI             | Pharm.D |
| 127. | 18ERIT0020 | ILLURU SAI KIRAN                | Pharm.D |
| 128. | 18ERIT0021 | JAMMANZAI ZUHA KHANAM           | Pharm.D |
| 129. | 18ERIT0022 | KAMATHAM KEERTHANA              | Pharm.D |
| 130. | 18ERIT0023 | KAMMARA DIVYA SIRISHA           | Pharm.D |
| 131. | 18ERIT0024 | MANTHUGARI PRANEETH PREMPAUL    | Pharm.D |
| 132. | 18ERIT0025 | MISKIN SAHEB SHAIK ASMA PARVEEN | Pharm.D |
| 133. | 18ERIT0026 | PEDDIPALLI ROHINI VANDANA       | Pharm.D |
| 134. | 18ERIT0027 | PINJARI ANWAR BASHA             | Pharm.D |
| 135. | 18ERIT0028 | RAMANADULA VIJAY VIKAS          | Pharm.D |
| 136. | 18ERIT0029 | SHAIK SANA AFREEN               | Pharm.D |
| 137. | 18ERIT0030 | SHAIK SANAFREEN                 | Pharm.D |
| 138. | 19ERIT0001 | A DILIP KUMAR                   | Pharm.D |
| 139. | 19ERIT0002 | K ALEFIYA                       | Pharm.D |
| 140. | 19ERIT0003 | A KEERTHI                       | Pharm.D |
| 141. | 19ERIT0004 | B SOWJANYA                      | Pharm.D |
| 142. | 19ERIT0005 | B ASWINI BAI                    | Pharm.D |
| 143. | 19ERIT0006 | C SUSHMA                        | Pharm.D |

# **Dr. K. V. SUBBA REDDY INSTITUTE OF PHARMACY**

*(Approved by AICTE & PCI New Delhi, Affiliated to JNTU Anantapur, Anantapuramu,  
MoU with Government General Hospital, KMC, Kurnool)*



Opp: Dupadu RS, N.H-44, Lakshmipuram (Post), Kurnool-518218

E-mail: [principalkvsrip@gmail.com](mailto:principalkvsrip@gmail.com)

Cell: +919440282181, +919704333789

Fax: 08518-287618

|      |            |                         |         |
|------|------------|-------------------------|---------|
| 144. | 19ER1T0007 | C MAHABOOB DESAI        | Pharm.D |
| 145. | 19ER1T0008 | D PAVANI                | Pharm.D |
| 146. | 19ER1T0009 | G MOUNIKA               | Pharm.D |
| 147. | 19ER1T0010 | G D NAGA VINUGNA        | Pharm.D |
| 148. | 19ER1T0011 | K SAI CHAITHANYA        | Pharm.D |
| 149. | 19ER1T0012 | K MEGHANA RANI          | Pharm.D |
| 150. | 19ER1T0013 | P NAGA SRUTHI           | Pharm.D |
| 151. | 19ER1T0014 | S RIZWANA               | Pharm.D |
| 152. | 19ER1T0015 | V VAMSI KRISHNA         | Pharm.D |
| 153. | 19ER1T0016 | A SAI KUMAR REDDY       | Pharm.D |
| 154. | 19ER1T0017 | B VENKATESH             | Pharm.D |
| 155. | 19ER1T0018 | B MOUNIKA               | Pharm.D |
| 156. | 19ER1T0019 | K VEERA REDDY           | Pharm.D |
| 157. | 19ER1T0020 | K V S CHARAN            | Pharm.D |
| 158. | 19ER1T0021 | M HANUMANTHA REDDY      | Pharm.D |
| 159. | 19ER1T0022 | N ANJALI YADAV          | Pharm.D |
| 160. | 19ER1T0023 | P SIVA GANGADHAR        | Pharm.D |
| 161. | 19ER1T0024 | P SUDHA KALYANI DEVI    | Pharm.D |
| 162. | 19ER1T0025 | S NAVYA SREE ANUSHA     | Pharm.D |
| 163. | 19ER1T0026 | T KHASID                | Pharm.D |
| 164. | 19ER1T0027 | T BHANU PRAKASH         | Pharm.D |
| 165. | 19ER1T0028 | V VENKATESWARI          | Pharm.D |
| 166. | 19ER1T0029 | V NAGA DIVYA            | Pharm.D |
| 167. | 20ER1T0002 | DADIPINENI LEELAVATHI   | Pharm.D |
| 168. | 20ER1T0003 | DEVARAKONDA GAMANA SREE | Pharm.D |
| 169. | 20ER1T0004 | DUPATI MAHA AISHWARYA   | Pharm.D |
| 170. | 20ER1T0005 | GIGGULA SUCHARITHA      | Pharm.D |
| 171. | 20ER1T0006 | GURRAM KAVYA            | Pharm.D |
| 172. | 20ER1T0007 | HEBBARE SRAVANI BAI     | Pharm.D |
| 173. | 20ER1T0008 | JINKA LAVANYA           | Pharm.D |



# **Dr. K. V. SUBBA REDDY INSTITUTE OF PHARMACY**

*(Approved by AICTE & PCI New Delhi, Affiliated to JNTU Anantapur, Anantapuramu,  
MoU with Government General Hospital, KMC, Kurnool)*



Opp: Dupadu RS, N.H-44, Lakshmpuram (Post), Kurnool-518218

E-mail: [principalkvsrip@gmail.com](mailto:principalkvsrip@gmail.com)

Cell: +919440282181, +919704333789

Fax: 08518-287618

|      |            |                              |         |
|------|------------|------------------------------|---------|
| 174. | 20ER1T0009 | KALLUR SAI SIREESHA          | Pharm.D |
| 175. | 20ER1T0010 | KAMALAPURAM SUPRAJA BAI      | Pharm.D |
| 176. | 20ER1T0011 | KOTHAMASUM HIMA BINDU        | Pharm.D |
| 177. | 20ER1T0012 | MADDALA BHAVYA SREE          | Pharm.D |
| 178. | 20ER1T0013 | MAMIDI HEMA LATHA            | Pharm.D |
| 179. | 20ER1T0014 | MEDIGA SUMALATHA             | Pharm.D |
| 180. | 20ER1T0015 | MEENUGA CHITRA               | Pharm.D |
| 181. | 20ER1T0016 | MUDDANURUPATNAM MERCY AMULYA | Pharm.D |
| 182. | 20ER1T0017 | SUVARNA SRAVANI              | Pharm.D |
| 183. | 20ER1T0018 | VAVILALA ARCHANA             | Pharm.D |
| 184. | 20ER1T0019 | VISANAKARRA THRIVENI         | Pharm.D |
| 185. | 20ER1T0020 | BOGYAM MANASA                | Pharm.D |
| 186. | 20ER1T0021 | EDDUPENTA SUMAANJALI         | Pharm.D |
| 187. | 20ER1T0022 | EPPALA CHARITHA              | Pharm.D |
| 188. | 20ER1T0023 | GENIKALA NAGA SUREKHA        | Pharm.D |
| 189. | 20ER1T0024 | GUNDA KIRTI                  | Pharm.D |
| 190. | 20ER1T0025 | SHAIK IRSHAD NUFSHRUN        | Pharm.D |
| 191. | 20ER1T0026 | VANGALA SAMYUKTHA            | Pharm.D |
| 192. | 20ER1T0027 | MOLLA KIFAYATHULLA           | Pharm.D |
| 193. | 20ER1T0028 | K S PRADHIYUMNA              | Pharm.D |
| 194. | 20ER1T0029 | ABRAR AHMED                  | Pharm.D |
| 195. | 20ER1T0030 | SHAIK NASIR AHMAD            | Pharm.D |
| 196. | 20ER1T0031 | VEMULURI VIJAY TEJA          | Pharm.D |
| 197. | 20ER1T0032 | SHAIK KHALID                 | Pharm.D |
| 198. | 21ER1T0001 | BELLAM VENKATA SUSHMA        | Pharm.D |
| 199. | 21ER1T0002 | BIJJAM YOGA AMRUTHA          | Pharm.D |
| 200. | 21ER1T0003 | DASARI PRIYANKA              | Pharm.D |
| 201. | 21ER1T0004 | EDIGA BALAKRISHNA GOWD       | Pharm.D |
| 202. | 21ER1T0005 | KASULA SATWIKA               | Pharm.D |
| 203. | 21ER1T0006 | KUNTUMALLA SUSMITHA          | Pharm.D |

# **Dr. K. V. SUBBA REDDY INSTITUTE OF PHARMACY**

*(Approved by AICTE & PCI New Delhi, Affiliated to JNTU Anantapur, Anantapuramu,*

*MoU with Government General Hospital, KMC, Kurnool)*

Opp: Dupadu RS, N.H-44, Lakshmipuram (Post), Kurnool-518218

E-mail: [principalkvsrip@gmail.com](mailto:principalkvsrip@gmail.com)

Cell: +919440282181, +919704333789

Fax: 08518-287618



|      |            |                                |            |
|------|------------|--------------------------------|------------|
| 204. | 21ER1T0007 | KURUVA BANGARU VANI            | Pharm.D    |
| 205. | 21ER1T0008 | KYPA VENKATA SAI NAGA VIGNETHA | Pharm.D    |
| 206. | 21ER1T0009 | MANGALI JANAKI                 | Pharm.D    |
| 207. | 21ER1T0010 | MANGALI JYOSHNA                | Pharm.D    |
| 208. | 21ER1T0011 | MASAPOGU KEERTHI               | Pharm.D    |
| 209. | 21ER1T0012 | NEELAM AMRUTHA                 | Pharm.D    |
| 210. | 21ER1T0013 | PINJARI MOULALI                | Pharm.D    |
| 211. | 21ER1T0014 | SHAIK HARUN RASHEED            | Pharm.D    |
| 212. | 21ER1T0015 | SURASURA AHALYA                | Pharm.D    |
| 213. | 21ER1T0016 | THALARI NAVEEN                 | Pharm.D    |
| 214. | 21ER1T0017 | YENUMULA LAVANYA LAHARI        | Pharm.D    |
| 215. | 21ER1T0018 | BIJJAM SNEHA REDDY             | Pharm.D    |
| 216. | 21ER1T0019 | CHIRIPIRALADINNE UMESH CHANDRA | Pharm.D    |
| 217. | 21ER1T0020 | DUDEKULA REHANA                | Pharm.D    |
| 218. | 21ER1T0021 | GOVINDAREDDY GARI SRAVANI      | Pharm.D    |
| 219. | 21ER1T0022 | KAPU HIMA VARSHINI             | Pharm.D    |
| 220. | 21ER1T0023 | MD MUSHEED AHMED               | Pharm.D    |
| 221. | 21ER1T0024 | MEHVISH INSHIA FAISAL          | Pharm.D    |
| 222. | 21ER1T0025 | RAMPETA NOUSHEEN TAJ           | Pharm.D    |
| 223. | 21ER1T0026 | SANGU NAVYA                    | Pharm.D    |
| 224. | 21ER1T0027 | SHAIK AYESHA SIDDIQUA          | Pharm.D    |
| 225. | 21ER1T0028 | SHAIK NEELGAR MOHAMMED ADNAN   | Pharm.D    |
| 226. | 21ER1T0029 | SYED AQHIB HUSSAINI            | Pharm.D    |
| 227. | 21ER1T0030 | TALARI SAISHARVANI             | Pharm.D    |
| 228. | 21ER1T0031 | SHAIKAYESHA JABEEN             | Pharm.D    |
| 229. | 21ER1T0032 | SHAIK ASHRAF BEGUM             | Pharm.D    |
| 230. | 21ER1T0033 | KURUVA RAJKUMAR                | Pharm.D    |
| 231. | 18ER1R0001 | ALLEGUNTI MANIBABU             | B.Pharmacy |
| 232. | 18ER1R0002 | ARAB UZMA SAMREEN              | B.Pharmacy |
| 233. | 18ER1R0003 | AVALINTI NANDINI               | B.Pharmacy |

# **Dr. K. V. SUBBA REDDY INSTITUTE OF PHARMACY**

*(Approved by AICTE & PCI New Delhi, Affiliated to JNTU Anantapur, Anantapuramu,  
MoU with Government General Hospital, KMC, Kurnool)*



Opp: Dupadu RS, N.H-44, Lakshmipuram (Post), Kurnool-518218

E-mail: [principalkvsrip@gmail.com](mailto:principalkvsrip@gmail.com)

Cell: +919440282181, +919704333789

Fax: 08518-287618

|      |            |                          |            |
|------|------------|--------------------------|------------|
| 234. | 18ER1R0004 | AVULA SHARANYA           | B.Pharmacy |
| 235. | 18ER1R0005 | BOYA SHIVARANJANI        | B.Pharmacy |
| 236. | 18ER1R0006 | BOYA SUDHA RANI          | B.Pharmacy |
| 237. | 18ER1R0007 | CHAKALI DARAGAI AH       | B.Pharmacy |
| 238. | 18ER1R0008 | CHAKALI SAROJA           | B.Pharmacy |
| 239. | 18ER1R0009 | CHILAMATHUR VASAVI       | B.Pharmacy |
| 240. | 18ER1R0010 | DASARI JHANSI RANI       | B.Pharmacy |
| 241. | 18ER1R0011 | DHANIREDDY DURGA LAKSHMI | B.Pharmacy |
| 242. | 18ER1R0012 | DUDEKULA MAHABOOB BASHA  | B.Pharmacy |
| 243. | 18ER1R0013 | EDIGA MARUTHI            | B.Pharmacy |
| 244. | 18ER1R0014 | GADDERALA MEENAKSHI      | B.Pharmacy |
| 245. | 18ER1R0015 | GANTELA DHANUNJAYUDU     | B.Pharmacy |
| 246. | 18ER1R0016 | GOLLA TARUN KUMAR        | B.Pharmacy |
| 247. | 18ER1R0017 | GOTLA YELLASWAMY         | B.Pharmacy |
| 248. | 18ER1R0018 | GUDIMARALLA KAVIN KUMAR  | B.Pharmacy |
| 249. | 18ER1R0020 | HARIJANA SHIVA TEJAN     | B.Pharmacy |
| 250. | 18ER1R0021 | K SRI HARI               | B.Pharmacy |
| 251. | 18ER1R0022 | KODIGUDLA SAIMOUNIKA     | B.Pharmacy |
| 252. | 18ER1R0023 | KODUMURU FARJANA BEGUM   | B.Pharmacy |
| 253. | 18ER1R0024 | KURUVA BHEEMA LAKSHMAN   | B.Pharmacy |
| 254. | 18ER1R0025 | KURUVA SURESH            | B.Pharmacy |
| 255. | 18ER1R0026 | M AKIFA ANJUM            | B.Pharmacy |
| 256. | 18ER1R0027 | MEDAM NAGA VAISHNAVI     | B.Pharmacy |
| 257. | 18ER1R0028 | MOLDI REDDY GARI SANDHYA | B.Pharmacy |
| 258. | 18ER1R0029 | MUCHHI MOUNIKA           | B.Pharmacy |
| 259. | 18ER1R0030 | NAKKALA SRAVANI          | B.Pharmacy |
| 260. | 18ER1R0031 | NALLABOTHULA RAVEENDRA   | B.Pharmacy |
| 261. | 18ER1R0032 | NARRA LIKHITA            | B.Pharmacy |
| 262. | 18ER1R0033 | NATUVA SAI SAMYUKTHA ROY | B.Pharmacy |
| 263. | 18ER1R0034 | NETHIKOPPULA MALLAIAH    | B.Pharmacy |

# **Dr. K. V. SUBBA REDDY INSTITUTE OF PHARMACY**

*(Approved by AICTE & PCI New Delhi, Affiliated to JNTU Anantapur, Anantapuramu,  
MoU with Government General Hospital, KMC, Kurnool)*



Opp: Dupadu RS, N.H-44, Lakshmipuram (Post), Kurnool-518218

E-mail: [principalkvsrip@gmail.com](mailto:principalkvsrip@gmail.com)

Cell: +919440282181, +919704333789

Fax: 08518-287618

|      |            |                               |            |
|------|------------|-------------------------------|------------|
| 264. | 18ER1R0035 | PALLAPU SANDYA RANI           | B.Pharmacy |
| 265. | 18ER1R0036 | PATAN SANOVAR KHATUN          | B.Pharmacy |
| 266. | 18ER1R0037 | PICHIGUNTLA MAHESH            | B.Pharmacy |
| 267. | 18ER1R0038 | PINJARI SALIMA                | B.Pharmacy |
| 268. | 18ER1R0039 | RACHAPOGU VASAVI              | B.Pharmacy |
| 269. | 18ER1R0040 | RAMPURAM TEJA                 | B.Pharmacy |
| 270. | 18ER1R0041 | RANGANATHAPPA GARI VANAJAKSHI | B.Pharmacy |
| 271. | 18ER1R0042 | REDDYPOGU CHARLES             | B.Pharmacy |
| 272. | 18ER1R0043 | SHAIK DOWLATH                 | B.Pharmacy |
| 273. | 18ER1R0044 | SHAIK MALIK BASHA             | B.Pharmacy |
| 274. | 18ER1R0045 | SHAIK SALEEM                  | B.Pharmacy |
| 275. | 18ER1R0046 | SHAIK SHABANA                 | B.Pharmacy |
| 276. | 18ER1R0047 | SYED MAAZ                     | B.Pharmacy |
| 277. | 18ER1R0048 | SYED SHUJA ASRAR              | B.Pharmacy |
| 278. | 18ER1R0049 | SYED ULFAT                    | B.Pharmacy |
| 279. | 18ER1R0050 | TAPELA ANJALI                 | B.Pharmacy |
| 280. | 18ER1R0051 | THAMMALI RAGHU                | B.Pharmacy |
| 281. | 18ER1R0052 | THAMMALI UDAY KUMAR           | B.Pharmacy |
| 282. | 18ER1R0053 | THAMMALI VENKATESWARLU        | B.Pharmacy |
| 283. | 18ER1R0054 | VADLA ABDUL AFFU              | B.Pharmacy |
| 284. | 18ER1R0055 | VIDYAPOGU SUMANTH             | B.Pharmacy |
| 285. | 18ER1R0056 | BOYA ALEKHYA                  | B.Pharmacy |
| 286. | 18ER1R0057 | CHALLAGUNDLA VARSHITHA        | B.Pharmacy |
| 287. | 18ER1R0058 | CHENNAPATNAM NAVEEN           | B.Pharmacy |
| 288. | 18ER1R0059 | CHITRAKAL VENKATESHWARA REDDY | B.Pharmacy |
| 289. | 18ER1R0062 | GAJJALA MANISHA RANI          | B.Pharmacy |
| 290. | 18ER1R0063 | HAKHEEM ZAKIYA AFRIN          | B.Pharmacy |
| 291. | 18ER1R0064 | JAKKULA SUNITHA               | B.Pharmacy |
| 292. | 18ER1R0065 | K SAI HARSHITHA               | B.Pharmacy |
| 293. | 18ER1R0066 | KALLURI HARI KRISHNA          | B.Pharmacy |

# **Dr. K. V. SUBBA REDDY INSTITUTE OF PHARMACY**

*(Approved by AICTE & PCI New Delhi, Affiliated to JNTU Anantapur, Anantapuramu,*

*MoU with Government General Hospital, KMC, Kurnool)*

Opp: Dupadu RS, N.H-44, Lakshmipuram (Post), Kurnool-518218

E-mail: [principalkvsrip@gmail.com](mailto:principalkvsrip@gmail.com)

Cell: +919440282181, +919704333789

Fax: 08518-287618



|      |            |                            |            |
|------|------------|----------------------------|------------|
| 294. | 18ER1R0067 | KAMALAPURAM NARASIMHA RAJU | B.Pharmacy |
| 295. | 18ER1R0068 | KAMMARA LOKESH             | B.Pharmacy |
| 296. | 18ER1R0069 | KOTLA HARINATH REDDY       | B.Pharmacy |
| 297. | 18ER1R0070 | KUPPIREDDY VAISHNAVI REDDY | B.Pharmacy |
| 298. | 18ER1R0071 | KURNOOL RISHITHA           | B.Pharmacy |
| 299. | 18ER1R0072 | KURUVA GIRISWAR            | B.Pharmacy |
| 300. | 18ER1R0074 | M MONESWARA REDDY          | B.Pharmacy |
| 301. | 18ER1R0075 | MANCHALA HARIKA            | B.Pharmacy |
| 302. | 18ER1R0076 | MEREDDY POOJITHA           | B.Pharmacy |
| 303. | 18ER1R0077 | MIDDE VENKATESWARLU        | B.Pharmacy |
| 304. | 18ER1R0078 | MULLA THASLEEM             | B.Pharmacy |
| 305. | 18ER1R0079 | MUNAGALA VINEETHA          | B.Pharmacy |
| 306. | 18ER1R0080 | NADIPENNAGARI CHANDRIKA    | B.Pharmacy |
| 307. | 18ER1R0081 | NAYAKANTI LOKESH KUMAR     | B.Pharmacy |
| 308. | 18ER1R0082 | PALLE SRIVANI              | B.Pharmacy |
| 309. | 18ER1R0083 | PERA RUPA RANI             | B.Pharmacy |
| 310. | 18ER1R0084 | PERIKABALIJA MAHESH        | B.Pharmacy |
| 311. | 18ER1R0087 | SHAIK MOHAMMED JAKEER      | B.Pharmacy |
| 312. | 18ER1R0088 | SHAIK SAMEER BASHA         | B.Pharmacy |
| 313. | 18ER1R0089 | SHAIK SOHEL                | B.Pharmacy |
| 314. | 18ER1R0090 | SHAIK YASEEN               | B.Pharmacy |
| 315. | 18ER1R0091 | SILIVERI UDAY KIRAN        | B.Pharmacy |
| 316. | 18ER1R0092 | SK AYESHA SHAMS            | B.Pharmacy |
| 317. | 18ER1R0093 | SYED WASEEM AHAMED         | B.Pharmacy |
| 318. | 18ER1R0094 | SYEDA NUSRATH SHAISTHA     | B.Pharmacy |
| 319. | 18ER1R0095 | T SUDHARANI                | B.Pharmacy |
| 320. | 18ER1R0096 | VADLA NANDINI              | B.Pharmacy |
| 321. | 18ER1R0097 | VANNAREDDI GARI USHA       | B.Pharmacy |
| 322. | 18ER1R0098 | VELE VIJAYA GOURI          | B.Pharmacy |
| 323. | 18ER1R0099 | VONDUTLA MAHESH            | B.Pharmacy |

# **Dr. K. V. SUBBA REDDY INSTITUTE OF PHARMACY**

*(Approved by AICTE & PCI New Delhi, Affiliated to JNTU Anantapur, Anantapuramu,  
MoU with Government General Hospital, KMC, Kurnool)*



Opp: Dupadu RS, N.H-44, Lakshmipuram (Post), Kurnool-518218

E-mail: [principalkvarip@gmail.com](mailto:principalkvarip@gmail.com)

Cell: +919440282181, +919704333789

Fax: 08518-287618

|      |            |                               |            |
|------|------------|-------------------------------|------------|
| 324. | 19ER5R0001 | PARLAPALLE BHARAT KUMAR REDDY | B.Pharmacy |
| 325. | 19ER1R0001 | A SRILATHA                    | B.Pharmacy |
| 326. | 19ER1R0002 | A SANDEEP KUMAR               | B.Pharmacy |
| 327. | 19ER1R0003 | B G AJJESWARI                 | B.Pharmacy |
| 328. | 19ER1R0004 | B SUPRIYA BAI                 | B.Pharmacy |
| 329. | 19ER1R0005 | B SARITHA                     | B.Pharmacy |
| 330. | 19ER1R0006 | B POONAM SAI                  | B.Pharmacy |
| 331. | 19ER1R0007 | B SAI DIVYA                   | B.Pharmacy |
| 332. | 19ER1R0008 | B VINODH KUMAR                | B.Pharmacy |
| 333. | 19ER1R0009 | CSRI LASYA                    | B.Pharmacy |
| 334. | 19ER1R0010 | C SANDYA                      | B.Pharmacy |
| 335. | 19ER1R0011 | D SREYA REDDY                 | B.Pharmacy |
| 336. | 19ER1R0012 | DEREDDY MANJUSHA              | B.Pharmacy |
| 337. | 19ER1R0013 | D KRISHNA PRIYA               | B.Pharmacy |
| 338. | 19ER1R0014 | D YMUNA BHAI                  | B.Pharmacy |
| 339. | 19ER1R0015 | DUDEKULA ASHA                 | B.Pharmacy |
| 340. | 19ER1R0016 | G HARISHA                     | B.Pharmacy |
| 341. | 19ER1R0017 | G SIDDU                       | B.Pharmacy |
| 342. | 19ER1R0018 | G JAHNAVI                     | B.Pharmacy |
| 343. | 19ER1R0019 | G ANITHA                      | B.Pharmacy |
| 344. | 19ER1R0020 | K GEETHAMOUNIKA               | B.Pharmacy |
| 345. | 19ER1R0021 | K SUSHMANTH                   | B.Pharmacy |
| 346. | 19ER1R0022 | K NANDAKISHORE                | B.Pharmacy |
| 347. | 19ER1R0023 | K BHARATHI                    | B.Pharmacy |
| 348. | 19ER1R0024 | K NAVEEN SAI KUMAR            | B.Pharmacy |
| 349. | 19ER1R0025 | K NAVANEETHA                  | B.Pharmacy |
| 350. | 19ER1R0026 | K PAVAN KUMAR                 | B.Pharmacy |
| 351. | 19ER1R0027 | K ANUSHA                      | B.Pharmacy |
| 352. | 19ER1R0028 | K HARSHITHA                   | B.Pharmacy |
| 353. | 19ER1R0029 | K KEERTHI                     | B.Pharmacy |

# **Dr. K. V. SUBBA REDDY INSTITUTE OF PHARMACY**

*(Approved by AICTE & PCI New Delhi, Affiliated to JNTU Anantapur, Anantapuramu,  
MoU with Government General Hospital, KMC, Kurnool)*



Opp: Dupadu RS, N.H-44, Lakshmipuram (Post), Kurnool-518218

E-mail: [principalkvsrip@gmail.com](mailto:principalkvsrip@gmail.com)

Cell: +919440282181, +919704333789

Fax: 08518-287618

|      |            |                        |            |
|------|------------|------------------------|------------|
| 354. | 19ER1R0030 | KAMMARI HARI KRISHNA   | B.Pharmacy |
| 355. | 19ER1R0031 | K VAISHNAVI            | B.Pharmacy |
| 356. | 19ER1R0032 | K ANUSHA               | B.Pharmacy |
| 357. | 19ER1R0033 | M MOUNICA              | B.Pharmacy |
| 358. | 19ER1R0034 | M kumari               | B.Pharmacy |
| 359. | 19ER1R0035 | M lavanya              | B.Pharmacy |
| 360. | 19ER1R0036 | M GNANESHWAR           | B.Pharmacy |
| 361. | 19ER1R0037 | M JAYASREE             | B.Pharmacy |
| 362. | 19ER1R0038 | N SAHEDA BEGUM         | B.Pharmacy |
| 363. | 19ER1R0039 | P SANJEEVA GUNAVARDHAN | B.Pharmacy |
| 364. | 19ER1R0040 | P SAI KEERTHANA        | B.Pharmacy |
| 365. | 19ER1R0041 | P MALATHI              | B.Pharmacy |
| 366. | 19ER1R0042 | R PRATHIBA SRI         | B.Pharmacy |
| 367. | 19ER1R0043 | R M NAVYA              | B.Pharmacy |
| 368. | 19ER1R0044 | S HEMALATHA            | B.Pharmacy |
| 369. | 19ER1R0045 | S AMREEN               | B.Pharmacy |
| 370. | 19ER1R0046 | S FATHIMA              | B.Pharmacy |
| 371. | 19ER1R0047 | S NUSRATH              | B.Pharmacy |
| 372. | 19ER1R0048 | S AKULA SHAHEEN        | B.Pharmacy |
| 373. | 19ER1R0049 | S THIRUPATHI           | B.Pharmacy |
| 374. | 19ER1R0050 | SIRESANI SUSHMITHA     | B.Pharmacy |
| 375. | 19ER1R0051 | S SRI HARSHA           | B.Pharmacy |
| 376. | 19ER1R0052 | T LAKSHMI NANADANA     | B.Pharmacy |
| 377. | 19ER1R0053 | T SWAPNA               | B.Pharmacy |
| 378. | 19ER1R0054 | Y SUMAN                | B.Pharmacy |
| 379. | 19ER1R0055 | Y likhitha             | B.Pharmacy |
| 380. | 19ER1R0056 | G SURYA KALA           | B.Pharmacy |
| 381. | 19ER1R0057 | C FARHANA              | B.Pharmacy |
| 382. | 19ER1R0058 | A SRAVANI              | B.Pharmacy |
| 383. | 19ER1R0059 | A PAVAN KUMAR          | B.Pharmacy |

# **Dr. K. V. SUBBA REDDY INSTITUTE OF PHARMACY**

(Approved by AICTE & PCI New Delhi, Affiliated to JNTU Anantapur, Anantapuramu,  
MoU with Government General Hospital, KMC, Kurnool)

Opp: Dupadu RS, N.H-44, Lakshmipuram (Post), Kurnool-518218

E-mail: [principalkvsrip@gmail.com](mailto:principalkvsrip@gmail.com)

Cell: +919440282181, +919704333789

Fax: 08518-287618



|      |            |                               |            |
|------|------------|-------------------------------|------------|
| 384. | 19ER1R0060 | B IMAM USSAIN                 | B.Pharmacy |
| 385. | 19ER1R0061 | CHITTI REDDY UDAY KIRAN REDDY | B.Pharmacy |
| 386. | 19ER1R0062 | D NAVEEN KUMAR                | B.Pharmacy |
| 387. | 19ER1R0063 | E GIRIJA                      | B.Pharmacy |
| 388. | 19ER1R0064 | G PREMALATHA                  | B.Pharmacy |
| 389. | 19ER1R0065 | G SUNITHA                     | B.Pharmacy |
| 390. | 19ER1R0066 | J AMRUTHA VARSHINI            | B.Pharmacy |
| 391. | 19ER1R0067 | K sreenivas naik              | B.Pharmacy |
| 392. | 19ER1R0068 | K indhu                       | B.Pharmacy |
| 393. | 19ER1R0069 | KURUVA BHARATHI               | B.Pharmacy |
| 394. | 19ER1R0070 | M ASHOK KUMAR                 | B.Pharmacy |
| 395. | 19ER1R0071 | M CHANDANA                    | B.Pharmacy |
| 396. | 19ER1R0072 | M MOUNIKA                     | B.Pharmacy |
| 397. | 19ER1R0073 | M ADIL BASHA                  | B.Pharmacy |
| 398. | 19ER1R0074 | Nandi manoj kumar             | B.Pharmacy |
| 399. | 19ER1R0075 | P kavya                       | B.Pharmacy |
| 400. | 19ER1R0076 | P mounika                     | B.Pharmacy |
| 401. | 19ER1R0077 | P ARSHAD                      | B.Pharmacy |
| 402. | 19ER1R0078 | P pedda erappa                | B.Pharmacy |
| 403. | 19ER1R0079 | SANDRA SREELATHA              | B.Pharmacy |
| 404. | 19ER1R0080 | S MADHUSUDHAN REDDY           | B.Pharmacy |
| 405. | 19ER1R0081 | S javed akthar                | B.Pharmacy |
| 406. | 19ER1R0082 | S mohammed mansoor            | B.Pharmacy |
| 407. | 19ER1R0083 | S saniha                      | B.Pharmacy |
| 408. | 19ER1R0084 | T sowjanya                    | B.Pharmacy |
| 409. | 19ER1R0085 | T hemanth                     | B.Pharmacy |
| 410. | 19ER1R0086 | Yella maddi pavan kalyan      | B.Pharmacy |
| 411. | 19ER1R0087 | Cori jagadeesh                | B.Pharmacy |
| 412. | 19ER1R0088 | B mahendra reddy              | B.Pharmacy |
| 413. | 19ER1R0089 | BOYA PRABHUDAS                | B.Pharmacy |



# **Dr. K. V. SUBBA REDDY INSTITUTE OF PHARMACY**

*(Approved by AICTE & PCI New Delhi, Affiliated to JNTU Anantapur, Anantapuramu,  
MoU with Government General Hospital, KMC, Kurnool)*



Opp: Dupadu RS, N.H-44, Lakshmipuram (Post), Kurnool-518218

E-mail: [principalkvsrip@gmail.com](mailto:principalkvsrip@gmail.com)

Cell: +919440282181, +919704333789

Fax: 08518-287618

|      |            |                           |            |
|------|------------|---------------------------|------------|
| 414. | 19ER1R0090 | C KISHORE BABU            | B.Pharmacy |
| 415. | 19ER1R0091 | CHITLA SOWMYA             | B.Pharmacy |
| 416. | 19ER1R0092 | D MADHURI                 | B.Pharmacy |
| 417. | 19ER1R0093 | KUNCHA MANASA             | B.Pharmacy |
| 418. | 19ER1R0094 | KETHAVARAM RAHAMTHULLA    | B.Pharmacy |
| 419. |            |                           | B.Pharmacy |
| 420. | 19ER1R0095 | HOKRANE PAVAN KUMAR YADAV | B.Pharmacy |
| 421. | 19ER1R0096 | K CHANDRIKA               | B.Pharmacy |
| 422. | 19ER1R0097 | M MANASA                  | B.Pharmacy |
| 423. | 19ER1R0098 | Palle uday saikiran       | B.Pharmacy |
| 424. | 19ER1R0099 | P VICTORIYA NITYAHASINI   | B.Pharmacy |
| 425. | 19ER1R00A0 | S LAKSHMI PADMAVATHI      | B.Pharmacy |
| 426. | 19ER1R00A1 | S vardan reddy            | B.Pharmacy |
| 427. | 19ER1R00A2 | S mulla mahammad abdulla  | B.Pharmacy |
| 428. | 19ER1R00A3 | T VIJAYALAKSHMI           | B.Pharmacy |
| 429. | 19ER1R00A4 | T SIRISHA                 | B.Pharmacy |
| 430. | 19ER1R00A5 | V USHA                    | B.Pharmacy |
| 431. | 19ER1R00A6 | V KAVYA                   | B.Pharmacy |
| 432. | 19ER1R00A7 | T SUBBARAYUDU             | B.Pharmacy |
| 433. | 20ER5R0001 | M ABDUL RAHIMAN           | B.Pharmacy |
| 434. | 20ER5R0002 | PALURU ARUN PRATHAP       | B.Pharmacy |
| 435. | 20ER5R0003 | MOHAMMED ABDUL IRFAN      | B.Pharmacy |
| 436. | 20ER1R0001 | Akula hari poojitha       | B.Pharmacy |
| 437. | 20ER1R0002 | Angajala nandini          | B.Pharmacy |
| 438. | 20ER1R0003 | Bairipogu divya           | B.Pharmacy |
| 439. | 20ER1R0005 | BAPANAPALLI VASUNDHARA    | B.Pharmacy |
| 440. | 20ER1R0006 | Chandrakanti jhansi rani  | B.Pharmacy |
| 441. | 20ER1R0007 | Chippagiri swetha         | B.Pharmacy |
| 442. | 20ER1R0008 | Erla dharani              | B.Pharmacy |
| 443. | 20ER1R0009 | G jyoshna                 | B.Pharmacy |

# **Dr. K. V. SUBBA REDDY INSTITUTE OF PHARMACY**

*(Approved by AICTE & PCI New Delhi, Affiliated to JNTU Anantapur, Anantapuramu,*

*MoU with Government General Hospital, KMC, Kurnool)*

Opp: Dupadu RS, N.H-44, Lakshmipuram (Post), Kurnool-518218

E-mail: [principalkvsrip@gmail.com](mailto:principalkvsrip@gmail.com)

Cell: +919440282181, +919704333789

Fax: 08518-287618



|      |            |                              |            |
|------|------------|------------------------------|------------|
| 444. | 20ER1R0010 | G meghana                    | B.Pharmacy |
| 445. | 20ER1R0011 | Indla priyadarshini          | B.Pharmacy |
| 446. | 20ER1R0012 | Jakkayya anjali              | B.Pharmacy |
| 447. | 20ER1R0013 | Kagula jyothi                | B.Pharmacy |
| 448. | 20ER1R0014 | Kamalapuram satwika          | B.Pharmacy |
| 449. | 20ER1R0015 | Karnati chandrlekha          | B.Pharmacy |
| 450. | 20ER1R0016 | Karnati divya vani           | B.Pharmacy |
| 451. | 20ER1R0017 | K Iswarya                    | B.Pharmacy |
| 452. | 20ER1R0018 | Koneti pujitha               | B.Pharmacy |
| 453. | 20ER1R0019 | Kuruba bhavya                | B.Pharmacy |
| 454. | 20ER1R0021 | Mekala varalakshmi           | B.Pharmacy |
| 455. | 20ER1R0022 | Nakkala vani                 | B.Pharmacy |
| 456. | 20ER1R0023 | Parvathapuram neha           | B.Pharmacy |
| 457. | 20ER1R0024 | Patan sameena fathima        | B.Pharmacy |
| 458. | 20ER1R0025 | Penugondla bhargavi          | B.Pharmacy |
| 459. | 20ER1R0026 | Pinjari shahanaz             | B.Pharmacy |
| 460. | 20ER1R0027 | Poojari chaithanya           | B.Pharmacy |
| 461. | 20ER1R0028 | Pothineni pavani             | B.Pharmacy |
| 462. | 20ER1R0029 | Rokkam laya                  | B.Pharmacy |
| 463. | 20ER1R0031 | Sai aswini                   | B.Pharmacy |
| 464. | 20ER1R0032 | Shaik carpentar zaiba arshia | B.Pharmacy |
| 465. | 20ER1R0033 | S Heena                      | B.Pharmacy |
| 466. | 20ER1R0034 | Shaik khushiya raheman       | B.Pharmacy |
| 467. | 20ER1R0035 | Sudha abhinaya               | B.Pharmacy |
| 468. | 20ER1R0036 | Sugali sirisha bai           | B.Pharmacy |
| 469. | 20ER1R0037 | Syeda nikhath kousar         | B.Pharmacy |
| 470. | 20ER1R0038 | Talugula rupa devi           | B.Pharmacy |
| 471. | 20ER1R0039 | T Naga Renuka Goud           | B.Pharmacy |
| 472. | 20ER1R0040 | Tirupathi sireesha           | B.Pharmacy |
| 473. | 20ER1R0041 | Turpunati shaik sabeena      | B.Pharmacy |

# **Dr. K. V. SUBBA REDDY INSTITUTE OF PHARMACY**

*(Approved by AICTE & PCI New Delhi, Affiliated to JNTU Anantapur, Anantapuramu,  
MoU with Government General Hospital, KMC, Kurnool)*



Opp: Dupadu RS, N.H-44, Lakshmipuram (Post), Kurnool-518218

E-mail: [principalkvsrip@gmail.com](mailto:principalkvsrip@gmail.com)

Cell: +919440282181, +919704333789

Fax: 08518-287618

|      |            |                         |            |
|------|------------|-------------------------|------------|
| 474. | 20ER1R0042 | U Manjula               | B.Pharmacy |
| 475. | 20ER1R0043 | Yerasu umadevi          | B.Pharmacy |
| 476. | 20ER1R0044 | Natuva sai haritha      | B.Pharmacy |
| 477. | 20ER1R0045 | Alla pramodini          | B.Pharmacy |
| 478. | 20ER1R0046 | Bodipadu gowthami reddy | B.Pharmacy |
| 479. | 20ER1R0047 | B Jyothi                | B.Pharmacy |
| 480. | 20ER1R0048 | Bulagonda haritha       | B.Pharmacy |
| 481. | 20ER1R0049 | Dandu lahari            | B.Pharmacy |
| 482. | 20ER1R0050 | Dandu pravalliaka       | B.Pharmacy |
| 483. | 20ER1R0051 | Dane roopa              | B.Pharmacy |
| 484. | 20ER1R0052 | D Preethi               | B.Pharmacy |
| 485. | 20ER1R0053 | Ediga swapna            | B.Pharmacy |
| 486. | 20ER1R0054 | Kammara neeraja         | B.Pharmacy |
| 487. | 20ER1R0055 | Kadavala shantamma      | B.Pharmacy |
| 488. | 20ER1R0056 | K Bhargavi              | B.Pharmacy |
| 489. | 20ER1R0057 | Kalva Sai sangeetha     | B.Pharmacy |
| 490. | 20ER1R0058 | Kommu vijetha           | B.Pharmacy |
| 491. | 20ER1R0059 | Madiri nandini          | B.Pharmacy |
| 492. | 20ER1R0060 | P G Pujitha Yadav       | B.Pharmacy |
| 493. | 20ER1R0063 | S Reethu                | B.Pharmacy |
| 494. | 20ER1R0064 | Shaik afshin shams      | B.Pharmacy |
| 495. | 20ER1R0065 | Shaik tabussum hasmi    | B.Pharmacy |
| 496. | 20ER1R0066 | Chinnannagari sunitha   | B.Pharmacy |
| 497. | 20ER1R0067 | B Harish Goud           | B.Pharmacy |
| 498. | 20ER1R0068 | Boya bala krishna       | B.Pharmacy |
| 499. | 20ER1R0071 | Gaddam Madhusudhan      | B.Pharmacy |
| 500. | 20ER1R0072 | Gopini Rajasekhar       | B.Pharmacy |
| 501. | 20ER1R0074 | k Sudhakar Reddy        | B.Pharmacy |
| 502. | 20ER1R0076 | K Sai Nuthan Raju       | B.Pharmacy |
| 503. | 20ER1R0077 | Pinjari mohammed imran  | B.Pharmacy |

# **Dr. K. V. SUBBA REDDY INSTITUTE OF PHARMACY**

*(Approved by AICTE & PCI New Delhi, Affiliated to JNTU Anantapur, Anantapuramu,  
MoU with Government General Hospital, KMC, Kurnool)*



Opp: Dupadu RS, N.H-44, Lakshmipuram (Post), Kurnool-518218

E-mail: [principalkvsrip@gmail.com](mailto:principalkvsrip@gmail.com)

Cell: +919440282181, +919704333789

Fax: 08518-287618

|      |            |                              |            |
|------|------------|------------------------------|------------|
| 504. | 20ER1R0078 | R mahesh                     | B.Pharmacy |
| 505. | 20ER1R0079 | S Ameer Sohail               | B.Pharmacy |
| 506. | 20ER1R0080 | Shaik intikhaf alam          | B.Pharmacy |
| 507. | 20ER1R0081 | Shaik Mahammad shadulla      | B.Pharmacy |
| 508. | 20ER1R0083 | Shaik sameer                 | B.Pharmacy |
| 509. | 20ER1R0084 | Soora tharun kumar reddy     | B.Pharmacy |
| 510. | 20ER1R0085 | Thota shiva sai              | B.Pharmacy |
| 511. | 20ER1R0087 | Boya vamshi krishna          | B.Pharmacy |
| 512. | 20ER1R0088 | Chakali venkatesh            | B.Pharmacy |
| 513. | 20ER1R0089 | G Ramasubbaiah               | B.Pharmacy |
| 514. | 20ER1R0090 | Gurrambandi prashanth kumar  | B.Pharmacy |
| 515. | 20ER1R0091 | J Teja                       | B.Pharmacy |
| 516. | 20ER1R0092 | Janumpally Madhusudhan reddy | B.Pharmacy |
| 517. | 20ER1R0093 | Kadiri Aravind               | B.Pharmacy |
| 518. | 20ER1R0094 | Kanala kumar eswar           | B.Pharmacy |
| 519. | 20ER1R0095 | M md khaleel                 | B.Pharmacy |
| 520. | 20ER1R0096 | Madri rajesh                 | B.Pharmacy |
| 521. | 20ER1R0097 | M Bharath Chand              | B.Pharmacy |
| 522. | 20ER1R0098 | Mulla noor basha             | B.Pharmacy |
| 523. | 20ER1R0099 | Nallamalla dinesh            | B.Pharmacy |
| 524. | 20ER1R00A0 | P vamsi kumar                | B.Pharmacy |
| 525. | 20ER1R00A2 | Rasaputra sai kiran singh    | B.Pharmacy |
| 526. | 20ER1R00A3 | S Abbas                      | B.Pharmacy |
| 527. | 20ER1R00A4 | Shaik abdulla                | B.Pharmacy |
| 528. | 20ER1R00A5 | Shaik mohammed sameer basha  | B.Pharmacy |
| 529. | 20ER1R00A6 | Siddappa gari sandeep        | B.Pharmacy |
| 530. | 20ER1R00A7 | Sugali ramanji naik          | B.Pharmacy |

  
PRINCIPAL

Dr. K.V.S.R. Institute of Pharmacy  
Opp: Dupadu R.S. N.H.-44,  
KURNOOL-518218 (A.P.)



# Dr. K.V. Subba Reddy Institute of Pharmacy

(Approved by AICTE, P.C.I. New Delhi & Affiliated to JNTUA Anantapuramu,

MSU with Government General Hospital & KMC, Kurnool)

Opp. Dupadu Railway Station, Lakshimpuram (P.O), N.H -44, KURNOOL - 518 218, A.P. INDIA

Website : www.drksrip.in

e-mail : principalksrip@gmail.com

Date: \_\_\_\_\_

Name of the Course: B Pharmacy

Training on Handling of HPLC

Academic Year:2017-18

Year/Semester: I/I

Course Date:08/10/2017 to 11/10/2017

| S.No | Roll No    | Name of the Student     | 8/10/17              | 9/10/17              | 10/10/17             | 11/10/17             |  |  |  |
|------|------------|-------------------------|----------------------|----------------------|----------------------|----------------------|--|--|--|
| 1    | 17ER1R0001 | A C SAMEENAAFREEN       | A C Sameen<br>Afreer | A C Sameen<br>Afreer | A C Sameen<br>Afreer | A C Sameen<br>Afreer |  |  |  |
| 2    | 17ER1R0002 | A SUNITHA               | A. Sunitha           | A. sunitha           | A Sunitha            | A Sunitha            |  |  |  |
| 3    | 17ER1R0003 | BAIGADDA SUMALATHA      | B Sumalatha          | B. Sumalatha         | B Sumltha            | B Sumltha            |  |  |  |
| 4    | 17ER1R0004 | BAJANTRI PAVITHRA       | B Pavithra           | B. pavithra          | B Pavithra           | B Pavithra           |  |  |  |
| 5    | 17ER1R0005 | BANDAGATTU ANUSHA       | B. Anusha            | B. Anusha            | B. Anusha            | B. Anusha            |  |  |  |
| 6    | 17ER1R0006 | BEGARI MANJULA          | B Manjula            | B Manjula            | B Manjula            | B Manjula            |  |  |  |
| 7    | 17ER1R0007 | BOINI RAJYA LAKSHMI     | B. Lakshmi           | B. Lakshmi           | B. Lakshmi           | AB                   |  |  |  |
| 8    | 17ER1R0008 | BOYA PRAVEENKUMAR       | B Praveen<br>Keemas  | B Praveen<br>Keemas  | B Praveen<br>Keemas  | B Praveen<br>Keemas  |  |  |  |
| 9    | 17ER1R0009 | BOYA VIDYAVANI          | B. Vidhya<br>vani    | B Vidhya<br>vani     | B Vidhya<br>vani     | B Vidhya<br>vani     |  |  |  |
| 10   | 17ER1R0010 | BUDDAGARI SRAVANI       | B. Sravani           | B Sravani            | B. Sravani           | B. Sravani           |  |  |  |
| 11   | 17ER1R0011 | BUKKE SUMAN NAIK        | B. Suman             | B. Suman             | B. Suman             | B. Suman             |  |  |  |
| 12   | 17ER1R0012 | CHAKALI SREEKANTH       | C. Sreekanth         | C. Sreekanth         | C. Sreekanth         | C. Sreekanth         |  |  |  |
| 13   | 17ER1R0013 | CHILAMAKURI LAKSHMIDEVI | C. Devi              | C. Devi              | C. Devi              | C. Devi              |  |  |  |
| 14   | 17ER1R0014 | CHIRROLLA RAJAKUMARI    | Raja<br>Kumari       | Raja<br>Kumari       | Raja<br>Kumari       | AB                   |  |  |  |



# Dr. K.V. Subba Reddy Institute of Pharmacy

(Approved by AICTE, P.C.I New Delhi & Affiliated to JNTUA Anantapuramu,  
MoU with Government General Hospital & KMC, Kurnool)

Opp. Dupadu Railway Station, Lakshmiapuram (Po), N.H - 44, KURNOOL - 518 218, A.P. INDIA.

Website : www.drksrip.in

e-mail : principalksrip@gmail.com

Date : \_\_\_\_\_

|    |            |                      |                   |                   |                   |                   |  |  |  |
|----|------------|----------------------|-------------------|-------------------|-------------------|-------------------|--|--|--|
| 15 | 17ER1R0015 | DAMAM BHAVANA        | D.Bhavana         | D.Bhavana         | D.Bhavana         | D.Bhavana         |  |  |  |
| 16 | 17ER1R0016 | DANDU MADHUSUDHAN    | Madhu<br>Sudhan   | Madhu<br>Sudhan   | Madhu<br>Sudhan   | Madhu<br>Sudhan   |  |  |  |
| 17 | 17ER1R0017 | DASARI MERCY LEONA   | D.Mercy<br>Leona  | D.Mercy<br>Leona  | D.Mercy<br>Leona  | D.Mercy<br>Leona  |  |  |  |
| 18 | 17ER1R0018 | DASARI VANAJA        | D.Vanaja          | D.Vanaja          | D.Vanaja          | D.Vanaja          |  |  |  |
| 19 | 17ER1R0019 | DASHAVATH PRAVALLIKA | D.pravallika      | D.pravallika      | D.pravallika      | D.pravallika      |  |  |  |
| 20 | 17ER1R0020 | GANDLA SWATHI        | G.Swathi          | G.Swathi          | G.Swathi          | G.Swathi          |  |  |  |
| 21 | 17ER1R0021 | GATTU MAMATHA        | G.Mamatha         | G.Mamatha         | G.Mamatha         | G.Mamatha         |  |  |  |
| 22 | 17ER1R0022 | GOLLA MADHU SHEKAR   | G.Madhu<br>Shekar | G.Madhu<br>Shekar | G.Madhu<br>Shekar | G.Madhu<br>Shekar |  |  |  |
| 23 | 17ER1R0023 | GOLLAKODIGI PRADEEP  | G.pradeep         | G.pradeep         | G.pradeep         | G.pradeep         |  |  |  |
| 24 | 17ER1R0024 | GORUVA MAMATHA       | G.Mamatha         | G.Mamatha         | G.Mamatha         | G.Mamatha         |  |  |  |
| 25 | 17ER1R0025 | GOWNI PAVANI         | G.pavani          | G.pavani          | G.pavani          | G.pavani          |  |  |  |
| 26 | 17ER1R0026 | GUNTAPALLI SRAVANI   | G.sravani         | G.sravani         | AB                | G.sravani         |  |  |  |
| 27 | 17ER1R0027 | GURRALA ASHOK        | G.Ashok           | G.Ashok           | G.Ashok           | G.Ashok           |  |  |  |
| 28 | 17ER1R0028 | GURRALA MADHUSUDHANA | Madhu<br>Sudhana  | Madhu<br>Sudhana  | Madhu<br>Sudhana  | Madhu<br>Sudhana  |  |  |  |
| 29 | 17ER1R0029 | HARITHA M            | H.haritha         | H.haritha         | H.haritha         | H.haritha         |  |  |  |
| 30 | 17ER1R0030 | K DIVAKAR            | K.Divakar         | K.Divakar         | K.Divakar         | K.Divakar         |  |  |  |
| 31 | 17ER1R0031 | KAMARTHI SREEDHAR    | K.sreedhar        | K.sreedhar        | K.sreedhar        | K.sreedhar        |  |  |  |



# Dr. K.V. Subba Reddy Institute of Pharmacy

(Approved by AICTE, P.O. New Delhi & Affiliated to JNTUA Anantapuramu,  
MoU with Government General Hospital & KMC, Kurnool)

Opp. Dupadu Railway Station, Lakshimpuram (Po), N.H - 54, KURNOOL - 518 218, A.P. INDIA.

Website : www.drkvsrip.in

e-mail : principalkvsrip@gmail.com

Date: \_\_\_\_\_

|    |            |                         |               |               |               |               |  |  |  |
|----|------------|-------------------------|---------------|---------------|---------------|---------------|--|--|--|
| 32 | 17ER1R0032 | KANCHARLA NAVEEN GOUD   | K-naveen      | K-naveen      | K-naveen      | K-naveen      |  |  |  |
| 33 | 17ER1R0033 | KOMPALLI KALYANI        | K-kalyani     | K-kalyani     | K-kalyani     | K-kalyani     |  |  |  |
| 34 | 17ER1R0034 | KOOSURU AKHILA          | K-Akhila      | K-Akhila      | K-Akhila      | AB            |  |  |  |
| 35 | 17ER1R0035 | KURUVA GEETHANJALI      | G-geethanjali | G-geethanjali | G-geethanjali | G-geethanjali |  |  |  |
| 36 | 17ER1R0036 | MALLEPOGU HARI KRISHNA  | M-harini      | M-harini      | M-harini      | M-harini      |  |  |  |
| 37 | 17ER1R0037 | MASAPOGU PRATHIBHA      | P-prathibha   | P-prathibha   | P-prathibha   | P-prathibha   |  |  |  |
| 38 | 17ER1R0039 | NAMALA RAJAMMA          | N-Rajamma     | N-Rajamma     | N-Rajamma     | N-Rajamma     |  |  |  |
| 39 | 17ER1R0041 | PAGIDI VASANTHA KUMARI  | P-vasantha    | AB            | P-vasantha    | P-vasantha    |  |  |  |
| 40 | 17ER1R0042 | PAKKIRI SHABANA         | P-shabana     | P-shabana     | P-shabana     | P-shabana     |  |  |  |
| 41 | 17ER1R0043 | PASEDDULA SATEESH KUMAR | P-sateesh     | P-sateesh     | P-sateesh     | P-sateesh     |  |  |  |
| 42 | 17ER1R0044 | RAMAVATH AKHILA         | R-Akhila      | R-Akhila      | R-Akhila      | R-Akhila      |  |  |  |
| 43 | 17ER1R0045 | SAKE SAI TEJA           | S-sai         | S-sai         | S-sai         | S-sai         |  |  |  |
| 44 | 17ER1R0046 | SATHRI SUNDAR RAJU      | S-sundar      | S-sundar      | S-sundar      | S-sundar      |  |  |  |
| 45 | 17ER1R0047 | SHAIK MEHATAZ           | S-mehataz     | S-mehataz     | S-mehataz     | S-mehataz     |  |  |  |
| 46 | 17ER1R0048 | SHAIK NIKHATH FAHEEM    | S-nikhath     | S-nikhath     | S-nikhath     | S-nikhath     |  |  |  |
| 47 | 17ER1R0049 | SHAIK SHAKEER AHAMMAD   | S-shakeer     | S-shakeer     | S-shakeer     | S-shakeer     |  |  |  |
| 48 | 17ER1R0050 | SHARABU TEJASWINI       | S-sharabu     | S-sharabu     | S-sharabu     | S-sharabu     |  |  |  |



# Dr. K.V. Subba Reddy Institute of Pharmacy

(Approved by AICTE, P.C.I New Delhi & Affiliated to JNTUA Anantapuramu  
MoU with Government General Hospital & KMC, Kurnool)

Opp. Dupadu Railway Station, Lakshimpuram (Po), N.H - 44, KURNOOL - 518 218, A.P. INDIA.

Website : www.drkvsrip.in

e-mail : principalkvsrip@gmail.com

|    |            |                           |                    | Date : _____       |                    |                    |  |
|----|------------|---------------------------|--------------------|--------------------|--------------------|--------------------|--|
| 49 | 17ER1R0051 | TALARI SAI KRISHNA        | T-sai<br>Krishna   | T-sai<br>Krishna   | T-sai<br>Krishna   | T-sai<br>Krishna   |  |
| 50 | 17ER1R0052 | TAMBALE SUMAN             | T-Suman            | T-Suman            | T-Suman            | T-Suman            |  |
| 51 | 17ER1R0053 | TELUGU SREELATHA          | Tsreelatha         | Tsreelatha         | Tsreelatha         | Tsreelatha         |  |
| 52 | 17ER1R0054 | V SHIVA SEKHAR            | V-shiva            | V-shiva            | V-shiva            | V-shiva            |  |
| 53 | 17ER1R0055 | VANDAGATTI SANDHYA        | V-sandhya          | V-sandhya          | AB                 | V-sandhya          |  |
| 54 | 17ER1R0056 | VEDDULA RAM MANOHAR       | Ram<br>Manohar     | Ram<br>Manohar     | Ram<br>Manohar     | Ram<br>Manohar     |  |
| 55 | 17ER1R0057 | AMMINENI AMRUTHA          | A-Amrutha          | A-Amrutha          | A-Amrutha          | A-Amrutha          |  |
| 56 | 17ER1R0058 | B DHANUJAYUDU             | D.Dhanu            | D.Dhanu            | D.Dhanu            | D.Dhanu            |  |
| 57 | 17ER1R0059 | BAPANAPALLE MADHU SUDHANA | B-madhu<br>Sudhana | B-madhu<br>Sudhana | B-madhu<br>Sudhana | B-madhu<br>Sudhana |  |
| 58 | 17ER1R0062 | BOMMAKA BHARGAVA REDDY    | Bhargava<br>Reddy  | Bhargava<br>Reddy  | Bhargava<br>Reddy  | Bhargava<br>Reddy  |  |
| 59 | 17ER1R0063 | BOYA ANAND                | B-Anand            | B-Anand            | B-Anand            | B-Anand            |  |
| 60 | 17ER1R0064 | CHALLA MOUNIKA            | C-Mounika          | C-Mounika          | C-Mounika          | C-Mounika          |  |
| 61 | 17ER1R0065 | DUDEKULA SHABANA          | D-shabana          | D-shabana          | D-shabana          | AB                 |  |
| 62 | 17ER1R0066 | G SAIDHARANI              | Sai<br>Dharani     | Sai<br>Dharani     | Sai<br>Dharani     | Sai<br>Dharani     |  |
| 63 | 17ER1R0067 | GITTAIAH HEMALATHA        | G-tiaha<br>Latha   | G-tiaha<br>Latha   | G-tiaha<br>Latha   | G-tiaha<br>Latha   |  |
| 64 | 17ER1R0068 | GUDIPATI SUPRIYA          | G-supriya          | G-supriya          | G-supriya          | G-supriya          |  |
| 65 | 17ER1R0069 | GUTTAPATI AKHILA REDDY    | Akhila             | Akhila             | Akhila             | Akhila             |  |





# Dr. K.V. Subba Reddy Institute of Pharmacy

(Approved by AICTE, F.C.I New Delhi & Affiliated to JNTUA Anantapuramu,  
MoU with Government General Hospital & KMC, Kurnool)

Opp. Dupadu Railway Station, Lakshminipuram (Po), N.H - 44, KURNOOL - 518 218, A.P. INDIA.

Website : www.drkvarip.in

e-mail : principalkvarip@gmail.com

|    |            |                             |                 |                 |                 |                 |    |  |  | Date |
|----|------------|-----------------------------|-----------------|-----------------|-----------------|-----------------|----|--|--|------|
| 66 | 17ER1R0070 | K E ROOPASRI                | K E ROOPASRI    | K E ROOPASRI    | K E ROOPASRI    |                 |    |  |  |      |
| 67 | 17ER1R0071 | KANAMARLAPUDI KATYAYINI     | K Katayani      | K Katayani      | K Katayani      | K Katayani      |    |  |  |      |
| 68 | 17ER1R0072 | KATEGAR VIJAY               | K Vijay         | K Vijay         | K Vijay         | K Vijay         |    |  |  |      |
| 69 | 17ER1R0073 | KOTHAKOTA PADMAVATHI        | K padmavathi    | K padmavathi    | K padmavathi    | K padmavathi    |    |  |  |      |
| 70 | 17ER1R0074 | KUMMARI NAGA MAHESH         | Naga Mahesh     | Naga Mahesh     | Naga Mahesh     | Naga Mahesh     | AB |  |  |      |
| 71 | 17ER1R0075 | KUMMARI YASHODA             | K Yashoda       | K Yashoda       | K Yashoda       | K Yashoda       |    |  |  |      |
| 72 | 17ER1R0076 | KURAGAYALA KRISHNA PRIYANKA | K priyanka      | K priyanka      | K priyanka      | K priyanka      |    |  |  |      |
| 73 | 17ER1R0077 | KURUVA LAZAR                | K Lazar         | K Lazar         | K Lazar         | K Lazar         |    |  |  |      |
| 74 | 17ER1R0078 | MAKA SRAVANI                | Sravani         | Sravani         | Sravani         | Sravani         |    |  |  |      |
| 75 | 17ER1R0079 | MANIYAR HEENA               | M Heena         | M Heena         | M Heena         | M Heena         |    |  |  |      |
| 76 | 17ER1R0080 | MIDHE JYOTHI                | M Jyothi        | M Jyothi        | M Jyothi        | M Jyothi        |    |  |  |      |
| 77 | 17ER1R0081 | MITHAI MAHABOOB BASHA       | M Mahabob       | M Mahabob       | M Mahabob       | M Mahabob       |    |  |  |      |
| 78 | 17ER1R0082 | MURAM VIJAYA BHARATHI       | Vijaya Bharathi | Vijaya Bharathi | Vijaya Bharathi | Vijaya Bharathi | AB |  |  |      |
| 79 | 17ER1R0083 | N SAI BHAVANA               | Sai Bhavana     | Sai Bhavana     | Sai Bhavana     | Sai Bhavana     |    |  |  |      |
| 80 | 17ER1R0084 | NADIGADDA RESHMA            | N Reshma        | N Reshma        | N Reshma        | N Reshma        |    |  |  |      |
| 81 | 17ER1R0085 | NANDIPATI UDAY KUMAR REDDY  | N UKR           | N UKR           | N UKR           | N UKR           |    |  |  |      |
| 82 | 17ER1R0087 | PUTTA SRAVANI               | P Sravani       | P Sravani       | P Sravani       | P Sravani       |    |  |  |      |



# Dr. K.V. Subba Reddy Institute of Pharmacy

(Approved by AICTE, P.C.I New Delhi & Affiliated to JNTUA Anantapuramu,

MoU with Government General Hospital & KMC, Kurnool)

Opp. Dupadu Railway Station, Lakshminipuram (P.O), N.H - 44, KURNOOL - 518 218, A.P. INDIA.

Website : www.drkvrip.in

e-mail : principalkvrip@gmail.com

|    |            |                            | Date : _____ |             |            |             |  |  |  |
|----|------------|----------------------------|--------------|-------------|------------|-------------|--|--|--|
| 83 | 17ER1R0088 | SHAIK MOHAMMED IMRAN       | S-mohammed   | S-mohammed  | S-mohammed | S-mohammed  |  |  |  |
| 84 | 17ER1R0089 | SHAIK MOHAMMED NAZIM BASHA | S-Basha      | S-Basha     | S-Basha    | S-Basha     |  |  |  |
| 85 | 17ER1R0090 | SHAIK RASHID BASHA         | S-Rashid     | S-Rashid    | S-Rashid   | S-Rashid    |  |  |  |
| 86 | 17ER1R0091 | SHAIK SHAMA PARVEEN        | Shama        | shama       | shama      | Shama       |  |  |  |
| 87 | 17ER1R0092 | SHAIK SHAIKSHAVALI         | SSvali       | SSvali      | SSvali     | SSvali      |  |  |  |
| 88 | 17ER1R0094 | SYED BUSER ANJUM           | S-Buser      | S-Buser     | S-Buser    | S-Buser     |  |  |  |
| 89 | 17ER1R0095 | SYED YOUNIS                | S-younis     | AB          | S-younis   | S-younis    |  |  |  |
| 90 | 17ER1R0096 | T MOHAMMED                 | T-mohammed   | T-mohammed  | T-mohammed | T-mohammed  |  |  |  |
| 91 | 17ER1R0097 | TAMATAM SHIREESHA          | T-shireesha  | T-shireesha | AB         | T-shireesha |  |  |  |
| 92 | 17ER1R0098 | THOGATA ANUSHA             | T-Anusha     | T-Anusha    | T-Anusha   | T-Anusha    |  |  |  |
| 93 | 17ER1R0099 | AIREDDY NAGA KEERTHANA     | AIReddy      | AIReddy     | AIReddy    | AIReddy     |  |  |  |
| 94 | 17ER1R00A0 | HARDAGERI TALARI SUDHARANI | Sudharani    | Sudharani   | Sudharani  | Sudharani   |  |  |  |
| 95 | 18ER5R0001 | A HEMA SAGAR               | A Hema       | A Hema      | A Hema     | A Hema      |  |  |  |
| 96 | 18ER5R0002 | JAYANTHI ANANDA SAI        | J-Ananda     | J-Ananda    | J-Ananda   | J-Ananda    |  |  |  |



# Dr. K.V. Subba Reddy Institute of Pharmacy

(Approved by AICTE, P.C.I New Delhi & Affiliated to JNTUA Anantapuramu,  
MoU with Government General Hospital & KMC, Kurnool)

Opp. Dupadu Railway Station, Lakshimpuram (Po), N.H - 44, KURNOOL - 518 218, A.P. INDIA.

Website : [www.drksrjp.in](http://www.drksrjp.in)

e-mail : [principalkvsrp@gmail.com](mailto:principalkvsrp@gmail.com)

Date : \_\_\_\_\_

  
**PRINCIPAL**  
Dr. K.V.S.R. Institute of Pharmacy  
Opp: Dupadu R.S. N.H.-44,  
KURNOOL-518218 (A.P.)



# Dr. K.V. Subba Reddy Institute of Pharmacy

(Approved by AICTE, P.C.) New Delhi & Affiliated to JNTUA Anantapuramu,  
MoU with Government General Hospital & KMC, Kurnool)

Opp. Dupada Railway Station, Lakshimpuram (Po), N.H - 44, KURNOOL - 518 218, A.P. INDIA.

Website : www.drksr.in

e-mail : principalksr@gmail.com

Date :

Name of the Course: B Pharmacy Training on Handling of Tablet punching Machine

Academic Year:2017-18

Year/Semester:II/I

Course Date(s):09/11/2017 to 12/11/2017

| S.No | Roll No    | Name of the Student     | 9/11/17    | 10/11/17   | 11/11/17   | 12/11/17   |  |  |  |
|------|------------|-------------------------|------------|------------|------------|------------|--|--|--|
| 1    | 16ER1R0001 | SHAIK AMREEN            | S.Amreen   | S.Amreen   | S.Amreen   | S.Amreen   |  |  |  |
| 2    | 16ER1R0002 | UPPARAPATI AMRUTHA      | U.Amruitha | U.Amruitha | U.Amruitha | U.Amruitha |  |  |  |
| 3    | 16ER1R0003 | PALLE ARAVIND           | -AB        | P.Aravind  | P.Aravind  | P.Aravind  |  |  |  |
| 4    | 16ER1R0004 | KASHAPOGU BALASWAMY     | K.Bala     | -AB        | K.Bala     | K.Bala     |  |  |  |
| 5    | 16ER1R0005 | P DINESH                | Dinesh     | Dinesh     | Dinesh     | Dinesh     |  |  |  |
| 6    | 16ER1R0006 | POOSALAPATI DIVYA SREE  | Divyasree  | Divyasree  | Divyasree  | Divyasree  |  |  |  |
| 7    | 16ER1R0008 | NAXHIWALE FARIHA AFROZE | N.Fariha   | N.Fariha   | -AB        | N.Fariha   |  |  |  |
| 8    | 16ER1R0009 | BONALA GANGADHAR        | B.Ganga    | B.Ganga    | B.Ganga    | B.Ganga    |  |  |  |
| 9    | 16ER1R0010 | PINJARI HASEENA         | P.Haseena  | P.Haseena  | P.Haseena  | P.Haseena  |  |  |  |
| 10   | 16ER1R0011 | PAGE HEMALATHA          | R.Hema     | R.Hema     | R.Hema     | R.Hema     |  |  |  |
| 11   | 16ER1R0012 | SHAIK JALIL             | S.Jalil    | S.Jalil    | S.Jalil    | S.Jalil    |  |  |  |
| 12   | 16ER1R0013 | ZADDU KALYANI           | Z.Kalyani  | Z.Kalyani  | Z.Kalyani  | Z.Kalyani  |  |  |  |
| 13   | 16ER1R0014 | RUDAVATH LAKSHMI BAI    | Lakshmi    | Lakshmi    | Lakshmi    | Lakshmi    |  |  |  |
| 14   | 16ER1R0015 | MALLEPOGU MAHESH        | M.Mahesh   | M.Mahesh   | M.Mahesh   | M.Mahesh   |  |  |  |



# Dr. K.V. Subba Reddy Institute of Pharmacy

(Approved by AICTE, P.C.I New Delhi & Affiliated to JNTUA Anantapuramu,  
MoU with Government General Hospital & KMC, Kurnool)

Opp. Dupadu Railway Station, Lakshimpuram (Po), N.H - 44, KURNOOL - 518 218, A.P. INDIA.

Website : www.drkvsrip.in

e-mail : principalkvsrip@gmail.com

|    |            |                           |              | Date : _____ |              |              |  |
|----|------------|---------------------------|--------------|--------------|--------------|--------------|--|
| 15 | 16ER1R0016 | MANDLA MAHESWARI          | Maheswari    | AB           | Maheswari    | Maheswari    |  |
| 16 | 16ER1R0017 | JANGAM MANASA             | Jmanasa      | Jmanasa      | Jmanasa      | Jmanasa      |  |
| 17 | 16ER1R0018 | PAGIDI MARY               | PMary        | PMary        | PMary        | PMary        |  |
| 18 | 16ER1R0019 | KAMMARI MOHANACHARI       | Kmohan       | Mohana       | -AB          | K.mohana     |  |
| 19 | 16ER1R0020 | APATHI NAGESWARA RAO      | AB           | Nageswari    | Nageswari    | Nageswari    |  |
| 20 | 16ER1R0021 | GADDELE PAVANI            | Pavani       | Pavani       | Pavani       | Pavani       |  |
| 21 | 16ER1R0022 | M PAVANI                  | M.Pavani     | M.Pavani     | M.Pavani     | M.Pavani     |  |
| 22 | 16ER1R0023 | M PAVAN KUMAR             | Pavan        | Pavan        | Pavan        | Pavan        |  |
| 23 | 16ER1R0024 | MULA PAVANKUMAR REDDY     | M.Pavankumar | M.Pavankumar | M.Pavankumar | -AB          |  |
| 24 | 16ER1R0025 | BEKKEM PRATHYUSHA         | B.Prathyusha | B.Prathyusha | B.Prathyusha | B.Prathyusha |  |
| 25 | 16ER1R0026 | BHEEMAGUNTLA PRAVEEN RAJ  | B.Praaveen   | B.Praaveen   | B.Praaveen   | B.Praaveen   |  |
| 26 | 16ER1R0027 | KURUBA RAJANI             | K.Rajani     | K.Rajani     | K.Rajani     | K.Rajani     |  |
| 27 | 16ER1R0028 | NIRDALA ROOPA RANI        | N.Roop       | N.Roop       | N.Roop       | N.Roop       |  |
| 28 | 16ER1R0029 | SHAIK RUBEENA             | S.Rubana     | S.Rubana     | S.Rubana     | S.Rubana     |  |
| 29 | 16ER1R0030 | SHAIK SAMEER BASHA        | S.Sam        | S.Sam        | S.Sam        | S.Sam        |  |
| 30 | 16ER1R0031 | KATIKA SANA               | K.Sana       | K.Sana       | K.Sana       | K.Sana       |  |
| 31 | 16ER1R0032 | GUNDAMPALLE SANTOSH KUMAR | Santosh      | Santosh      | Santosh      | Santosh      |  |



# Dr. K.V. Subba Reddy Institute of Pharmacy

(Approved by AICTE, P. C. I New Delhi & Affiliated to JNTUA Anantapuramu,  
MoU with Government General Hospital & KMC, Kurnool)

Opp. Dupadu Railway Station, Lakshminipalam (Po), N.H - 44, KURNOOL - 518 218, A.P. INDIA.

Website : www.drkvrp.in

e-mail : principalkvargp@gmail.com

Date : \_\_\_\_\_

|    |            |                            |            |            |           |            |  |  |  |
|----|------------|----------------------------|------------|------------|-----------|------------|--|--|--|
| 32 | 16ER1R0033 | SHAIK SHAHID               | Shahid     | Shahid     | Shahid    | Shahid     |  |  |  |
| 33 | 16ER1R0034 | DUDEKULA SHAIKAHAMED       | Ahmed      | Ahmed      | Ahmed     | Ahmed      |  |  |  |
| 34 | 16ER1R0035 | SHAIK SADDAM HUSSAIN       | Saddam     | Saddam     | Saddam    | Saddam     |  |  |  |
| 35 | 16ER1R0036 | SHAIK SHAKEER              | Shakeer    | Shakeer    | Shakeer   | Shakeer    |  |  |  |
| 36 | 16ER1R0037 | PAGIDIMANU SHARATH BABU    | P. Sharath | P. Sharath | AB        | P. Sharath |  |  |  |
| 37 | 16ER1R0038 | SREELATHA POL MERA         | Lothe      | Lothe      | Lothe     | Lothe      |  |  |  |
| 38 | 16ER1R0039 | POGABUDDI SUBHAN           | Subhan     | Subhan     | Subhan    | Subhan     |  |  |  |
| 39 | 16ER1R0040 | PEDDA YENUMULA SUCHARITHA  | Sucharita  | Sucharita  | Sucharita | Sucharita  |  |  |  |
| 40 | 16ER1R0041 | BODEDDULA SUDARSHAN REDDY  | Sudhansu   | Sudhansu   | Sudhansu  | Sudhansu   |  |  |  |
| 41 | 16ER1R0042 | SAGABALA SUJATHA           | Sujatha    | AB         | Sujatha   | Sujatha    |  |  |  |
| 42 | 16ER1R0043 | PATNAM SUMA                | AB         | Suma       | Suma      | Suma       |  |  |  |
| 43 | 16ER1R0044 | PARIGALA SUMANJALI         | Sumanjali  | Sumanjali  | Sumanjali | Sumanjali  |  |  |  |
| 44 | 16ER1R0045 | SUPRAJA KONETI             | Suprija    | Suprija    | Suprija   | Suprija    |  |  |  |
| 45 | 16ER1R0046 | BATTU SUREKHA              | Surekha    | Surekha    | Surekha   | Surekha    |  |  |  |
| 46 | 16ER1R0047 | BOGGULA UDAY KUMAR         | Uday       | Uday       | Uday      | Uday       |  |  |  |
| 47 | 16ER1R0048 | RAYA VENKATA RAJESWARA RAO | Rajeswara  | Rajeswara  | Rajeswara | AB         |  |  |  |
| 48 | 16ER1R0049 | TALARI VANDANA             | Vandana    | Vandana    | Vandana   | Vandana    |  |  |  |



# Dr. K.V. Subba Reddy Institute of Pharmacy

(Approved by AICTE, (I.C.T) New Delhi & Affiliated to JNTUA Anantapuramu,  
MOU with Government General Hospitals & KMC, Kumool)

Opp. Dupadu Railway Station, Lakshminipet (P.O), N.H - 4, KURNOOL - 518 218, A.P. INDIA.

Website : www.drkvrip.in

e-mail : drkvrip@gmail.com

Date : \_\_\_\_\_

|    |            |                            |          |          |          |          |  |  |  |
|----|------------|----------------------------|----------|----------|----------|----------|--|--|--|
| 49 | 16ER1R0050 | NUKA UMA MANESWARA REDDY   | Maheswar | Maheswar | Maheswar | Maheswar |  |  |  |
| 50 | 16ER1R0051 | JILAKARA ARUNA             | Aruna    | Aruna    | Aruna    | AB       |  |  |  |
| 51 | 16ER1R0052 | GONDIPALLE BHAVANA         | Bhavana  | Bhavana  | Bhavana  | Bhavana  |  |  |  |
| 52 | 16ER1R0053 | AAREPOGU GAYATHRI          | Gayathri | Gayathri | Gayathri | Gayathri |  |  |  |
| 53 | 16ER1R0054 | THEETLA GRACE NIREEKSHANA  | Grace    | Grace    | Grace    | Grace    |  |  |  |
| 54 | 16ER1R0055 | SHAIK MOHAMMED AMFEN BASHA | Amfen    | Amfen    | Amfen    | Amfen    |  |  |  |
| 55 | 16ER1R0056 | GADKARI SAI KUMAR          | AB       | Sai      | Sai      | Sai      |  |  |  |
| 56 | 16ER1R0057 | GADDAM SIVA PULLA REDDY    | Siva     | Siva     | Siva     | Siva     |  |  |  |
| 57 | 16ER1R0058 | ASAM VASANT MADHAV REDDY   | Vasant   | Vasant   | Vasant   | Vasant   |  |  |  |
| 58 | 16ER1R0059 | APPIBHAI ALTAF HUSSAIN     | Altaf    | Altaf    | Altaf    | Altaf    |  |  |  |
| 59 | 16ER1R0060 | P DEVANNA                  | Devanna  | Devanna  | Devanna  | Devanna  |  |  |  |
| 60 | 16ER1R0061 | CHEREDDY GUNA NIKHILA      | Guna     | Guna     | Guna     | Guna     |  |  |  |
| 61 | 16ER1R0062 | BOYA KALYANI               | Kalyani  | Kalyani  | AB       | Kalyani  |  |  |  |
| 62 | 16ER1R0063 | MANIGE KAVYA               | Kavya    | Kavya    | Kavya    | Kavya    |  |  |  |
| 63 | 16ER1R0064 | MASIPOGULA MADHUSUDHANA    | Madhu    | AB       | Madhu    | Madhu    |  |  |  |
| 64 | 16ER1R0065 | GANESH MARUTHI             | Ganesh   | Ganesh   | Ganesh   | Ganesh   |  |  |  |
| 65 | 16ER1R0066 | SHAIK MOHAMMED ZIYAULLAH   | Ziya     | Ziya     | Ziya     | Ziya     |  |  |  |



# Dr. K.V. Subba Reddy Institute of Pharmacy

(Approved by AICTE, P.C.I New Delhi & Affiliated to JNTUA Anantapuramu,  
MoU with Government General Hospital & KMC, Kurnool)

Opp. Dupadu Railway Station, Lakshminipuram (Pu), N.H - 44, KURNOOL - 518 218, A.P. INDIA.

Website : www.drkvsrip.in

e-mail : principalkvsrip@gmail.com

Date : \_\_\_\_\_

|    |            |                        |            |            |            |            |  |  |  |
|----|------------|------------------------|------------|------------|------------|------------|--|--|--|
| 66 | 16ER1R0067 | TAMMISETTI RAMA JYOTHI | T.R.Jyothi | T.R.Jyothi | T.R.Jyothi | T.R.Jyothi |  |  |  |
| 67 | 16ER1R0068 | R RAMANJANEYULU        | R.Raman    | R.Raman    | R.Raman    | R.Raman    |  |  |  |
| 68 | 16ER1R0070 | BAIRAPU RITEESH KUMAR  | B.Riteesh  | B.Riteesh  | B.Riteesh  | B.Riteesh  |  |  |  |
| 69 | 16ER1R0071 | THALLURI ROHINI        | T.Rohini   | AB         | T.Rohini   | T.Rohini   |  |  |  |
| 70 | 16ER1R0072 | KASTURI SAI DINESH     | K.Sai      | K.Sai      | K.Sai      | K.Sai      |  |  |  |
| 71 | 16ER1R0073 | VADLA SASHI KUMAR      | Sashi      | Sashi      | Sashi      | Sashi      |  |  |  |
| 72 | 16ER1R0074 | SHAIK SHAGUFTAA SALOMI | S.Shaguf   | S.Shaguf   | AB         | S.Shaguf   |  |  |  |
| 73 | 16ER1R0075 | CHIMPIRI SHIVA         | C.Shiva    | C.Shiva    | C.Shiva    | C.Shiva    |  |  |  |
| 74 | 16ER1R0076 | PULIPATI SHRAVANI      | P.Shravani | P.Shravani | P.Shravani | P.Shravani |  |  |  |
| 75 | 16ER1R0077 | MONDRU SNEHA           | Sneha      | Sneha      | Sneha      | Sneha      |  |  |  |
| 76 | 16ER1R0078 | TANGADANCHE SRIKANTH   | T.Srikant  | T.Srikant  | T.Srikant  | T.Srikant  |  |  |  |
| 77 | 16ER1R0079 | YELLALA SRI TEJA       | AB         | Y.SriTeja  | Y.SriTeja  | Y.SriTeja  |  |  |  |
| 78 | 16ER1R0080 | BOLLI SURENDRA BABU    | B.Surender | B.Surender | B.Surender | B.Surender |  |  |  |
| 79 | 16ER1R0081 | BUJUTI SUSMITHA        | B.Susmitha | B.Susmitha | B.Susmitha | AB         |  |  |  |
| 80 | 16ER1R0082 | PALASALA SWATHI        | Swathi     | Swathi     | Swathi     | Swathi     |  |  |  |
| 81 | 16ER1R0083 | PINJARI TASLEEMA BEGUM | P.Tasleema | P.Tasleema | P.Tasleema | P.Tasleema |  |  |  |
| 82 | 16ER1R0084 | GADDAM YAMINI          | G.Yamini   | G.Yamini   | G.Yamini   | G.Yamini   |  |  |  |





# Dr. K.V. Subba Reddy Institute of Pharmacy

(Approved by AICTE, P.C.I New Delhi & Affiliated to JNTUA Anantapuramu,  
MoU with Government General Hospital & KMC, Kurnool)

Opp. Dupadu Railway Station, Lakshmipuram (Po), N.H - 44, KURNOOL - 518 218, A.P. INDIA.

Website : www.drkvsrip.in

e-mail : principalkvsrip@gmail.com

Date : \_\_\_\_\_

|    |            |                           |         |         |         |         |  |  |  |
|----|------------|---------------------------|---------|---------|---------|---------|--|--|--|
| 83 | 16ER1R0085 | BAIKARY NAVYA SRI         | Darya   | Darya   | Darya   | Darya   |  |  |  |
| 84 | 16ER1R0086 | ULASA BALAJI              | AB      | Balaji  | Balaji  | Balaji  |  |  |  |
| 85 | 16ER1R0087 | GUNDA ANUSHA              | Anushe  | Anushe  | Anushe  | Anushe  |  |  |  |
| 86 | 16ER1R0088 | KANAGANAPALLE PRUTHVI RAJ | Pruthvi | Pruthvi | AB      | Pruthvi |  |  |  |
| 87 | 16ER1R0089 | YAPADINNE MANOHAR         | Manohar | Manohar | Manohar | Manohar |  |  |  |
| 88 | 16ER1R0090 | KURUVA MAHESH TEJA        | Teja    | AB      | Teja    | Teja    |  |  |  |
| 89 | 17ER5R0001 | VARADA ASWATTHAMA         | Aswath  | Aswath  | Aswath  | Aswath  |  |  |  |
| 90 | 17ER5R0002 | MALA NAVEEN KUMAR         | Naveen  | Naveen  | Naveen  | AB      |  |  |  |
| 91 | 17ER5R0004 | GOWDLA SIVA RAJU          | Siv.R   | Siv.R   | Siv.R   | Siv.R   |  |  |  |

**Principal**  
Dr. K.V.S.R. Institute of Pharmacy  
Opp: Dupadu R.S. N.H.-44,  
KURNOOL-518218 (A.P.)



# Dr. K.V. Subba Reddy Institute of Pharmacy

(Approved by AICTE, P.C.) New Delhi & Affiliated to JNTUA Anantapuramu.

MoU with Government General Hospital & KMC, Kurnool)

Opp. Dupadu Railway Station, Lakshimpuram (Po), N.H - 44, KURNOOL - 518 218, A.P. INDIA.

Website - www.drkvsrip.in

e-mail : principalkvsrip@gmail.com

Date : .....

Name of the Course: B Pharmacy

Training on Ex- Pharma software

Academic Year:2017-18

Year/Semester:III/I

Course Date(s):09/10/2017 to 12/10/2017

| S.No | Roll No    | Name of the Student            | 9/10/17       | 10/10/17      | 11/10/17      | 12/10/17      |  |  |  |
|------|------------|--------------------------------|---------------|---------------|---------------|---------------|--|--|--|
| 1    | 15EA1R0057 | SHAIK RAJIYA BEE               | Rajiya Bee.   | Rajiya Bee.   | Rajiya Bee.   | Rajiya Bee.   |  |  |  |
| 2    | 15ER1R0001 | H MD ABDUL RAHMAN              | Abdul         | Abdul         | Abdul         | Abdul         |  |  |  |
| 3    | 15ER1R0002 | LINGARAJU ADITYA MOHAN KARTHIK | Mohank        | Mohank        | AB            | Mohank        |  |  |  |
| 4    | 15ER1R0003 | SHAIK ALTHAF BASHA             | Althay        | Althay        | Althay        | Althay        |  |  |  |
| 5    | 15ER1R0004 | M ANJALI                       | Anjali        | Anjali        | Anjali        | Anjali        |  |  |  |
| 6    | 15ER1R0005 | JANGAM APARNA                  | Aparna        | Aparna        | Aparna        | Aparna        |  |  |  |
| 7    | 15ER1R0006 | AGNURU BHANU PRAKASH           | Bhanu Prakash | Bhanu Prakash | Bhanu Prakash | Bhanu Prakash |  |  |  |
| 8    | 15ER1R0007 | VENNAPUSA BHUVANESWARI         | Bhuvanee      | Bhuvanee      | Bhuvanee      | Bhuvanee      |  |  |  |
| 9    | 15ER1R0008 | VADDE GEETHA                   | Geetha        | Geetha        | Geetha        | Geetha        |  |  |  |
| 10   | 15ER1R0009 | MOCHI GOUTHAM KUMAR            | Goutham       | Goutham       | Goutham       | Goutham       |  |  |  |
| 11   | 15ER1R0010 | MADIHA GULNAZ                  | Gulnaz        | Gulnaz        | Gulnaz        | Gulnaz        |  |  |  |
| 12   | 15ER1R0011 | PALLE HARI NATH REDDY          | Harinath      | Harinath      | Harinath      | Harinath      |  |  |  |
| 13   | 15ER1R0012 | MANCHALA HEMALAVATHAMMA        | M.H           | M.H           | M.H           | M.H           |  |  |  |
| 14   | 15ER1R0013 | EDIGA JAYACHANDRA GOUD         | Jaya          | Jaya          | Jaya          | Jaya          |  |  |  |



# Dr. K.V. Subba Reddy Institute of Pharmacy

(Approved by AICTE, P.C.I New Delhi & Affiliated to JNTUA Anantapuramu,  
MoU with Government General Hospital & KMC, Kurnool)

Opp. Dupadu Railway Station, Lakshmipuram (Po), N.H - 44, KURNOOL - 518 218, A.P. INDIA.

Website : www.drkvsrip.in

e-mail : principalkvsrip@gmail.com

|    |            |                          |                |                | Date / .....   |                |        |  |  |
|----|------------|--------------------------|----------------|----------------|----------------|----------------|--------|--|--|
| 15 | 15ER1R0014 | SHAIK JAVID AFREED       | AB             | Javed          | Javed          | Javed          |        |  |  |
| 16 | 15ER1R0015 | KAMMARI JHANSI           | Jhansi         | Jhansi         | Jhansi         | Jhansi         | Jhansi |  |  |
| 17 | 15ER1R0016 | MASTIK KIRAN             | Kiran          | Kiran          | Kiran          | Kiran          |        |  |  |
| 18 | 15ER1R0017 | GUMMARALLA KIRANKUMAR    | Kiran<br>Kumar | Kiran<br>Kumar | Kiran<br>Kumar | Kiran<br>Kumar |        |  |  |
| 19 | 15ER1R0018 | UGRANAM LAVANYA          | Lavanya        | Lavanya        | Lavanya        | Lavanya        |        |  |  |
| 20 | 15ER1R0019 | GUMMALA MADHAVI          | Madhu          | Madhu          | Madhu          | Madhu          |        |  |  |
| 21 | 15ER1R0020 | MAHABOOB BI              | Mahabob        | Mahabob        | Mahabob        | AB             |        |  |  |
| 22 | 15ER1R0021 | B MAHARANI               | Ranj           | Ranj           | Ranj           | Ranj           |        |  |  |
| 23 | 15ER1R0022 | PENIKALAPATI MANASA      | Manasa         | Manasa         | Manasa         | Manasa         |        |  |  |
| 24 | 15ER1R0023 | SHAIK MANSOOR BASHA      | Basha          | Basha          | Basha          | Basha          |        |  |  |
| 25 | 15ER1R0024 | BANNUR MOHAMMED ILIYAZ   | Ilyaz          | Ilyaz          | AB             | Ilyaz          |        |  |  |
| 26 | 15ER1R0025 | MURAHARI MOUNIKA         | Hoori          | Hoori          | Hoori          | Hoori          |        |  |  |
| 27 | 15ER1R0026 | SYEDA NIHA NIYYAR        | Niyyar         | Niyyar         | Niyyar         | Niyyar         |        |  |  |
| 28 | 15ER1R0027 | SHAIK NILOFAR            | Prasanth       | Prasanth       | Prasanth       | Prasanth       |        |  |  |
| 29 | 15ER1R0028 | MADDIRALA PAVANI         | Pavani         | Pavani         | Pavani         | Pavani         |        |  |  |
| 30 | 15ER1R0029 | RACHAPUDI PRADEEP        | Pradeep        | Pradeep        | Pradeep        | Pradeep        |        |  |  |
| 31 | 15ER1R0030 | MOORTHATI PRASANTH KUMAR | Prasanth       | Prasanth       | Prasanth       | Prasanth       |        |  |  |



# Dr. K.V. Subba Reddy Institute of Pharmacy

(Approved by AICTE P.C.I New Delhi & Affiliated to JNTUA Anantapuramu,  
 MoU with Government General Hospital & KMC, Kurnool)

Opp. Dupadu Railway Station, Lakshimpuram (Po), N.H - 54, KURNOOL - 518 218, A.P. INDIA.

Website - www.drkvrip.in

e-mail - principalkvrip@gmail.com

Date : \_\_\_\_\_

|    |            |                               |          |          |          |          |  |  |  |
|----|------------|-------------------------------|----------|----------|----------|----------|--|--|--|
| 32 | 15ER1R0031 | KUNTA PRIYA MANASA            | Priya    | Priya    | Priya    | Priya    |  |  |  |
| 33 | 15ER1R0032 | BANDAMEDI PRAKASH             | Prakash  | Prakash  | Prakash  | Prakash  |  |  |  |
| 34 | 15ER1R0033 | M PRATHIBA RANI               | Prathiba | Prathiba | Prathiba | Prathiba |  |  |  |
| 35 | 15ER1R0034 | PEDDA THIPPANNAGARI RAJESWARI | Rajji    | Rajji    | Rajji    | Rajji    |  |  |  |
| 36 | 15ER1R0035 | KAMMARI RAMASAI               | Saij     | Saij     | Saij     | AB       |  |  |  |
| 37 | 15ER1R0036 | SANJA RAVALI                  | Ravali   | Ravali   | Ravali   | Ravali   |  |  |  |
| 38 | 15ER1R0037 | BOYAKANUKA RAM MOHAN          | Ramohan  | Ramohan  | Ramohan  | Ramohan  |  |  |  |
| 39 | 15ER1R0038 | SUGALI RAVINDRA NAIK          | Ravi     | AB       | Ravi     | Ravi     |  |  |  |
| 40 | 15ER1R0039 | SYEDA RUKSANA BEGUM           | Ruksana  | Ruksana  | Ruksana  | Ruksana  |  |  |  |
| 41 | 15ER1R0040 | D SABA KAUSER                 | Saba     | Saba     | Saba     | Saba     |  |  |  |
| 42 | 15ER1R0041 | MOHAMMED SAMEER BASHA         | Sameer   | Sameer   | Sameer   | Sameer   |  |  |  |
| 43 | 15ER1R0042 | NANGANA SANDHYA               | Sandhya  | Sandhya  | Sandhya  | Sandhya  |  |  |  |
| 44 | 15ER1R0043 | GANGIREDDYGARI SATYA VANI     | Satya    | Satya    | Satya    | Satya    |  |  |  |
| 45 | 15ER1R0044 | SHAIK SHAHANAZ BEGUM          | AB       | Shahnaz  | Shahnaz  | Shahnaz  |  |  |  |
| 46 | 15ER1R0045 | SARVANI SHASHAVALI KHAN       | Shasha   | Shasha   | AB       | Shasha   |  |  |  |
| 47 | 15ER1R0046 | EMIDE SREE HARSHA             | Harsha   | Harsha   | Harsha   | Harsha   |  |  |  |
| 48 | 15ER1R0047 | SRIKRISHNA KEERTHI            | Keerthi  | Keerthi  | Keerthi  | Keerthi  |  |  |  |



# Dr. K.V. Subba Reddy Institute of Pharmacy

(Approved by AICTE, P.C.I New Delhi & Affiliated to JNTUA Anantapuramu,  
Mdu with Government General Hospital & KMC, Kurnool)

Opp. Chipadu Railway Station, Lakshimpuram (Fol. N.H - 44, KURNOOL - 518 218, A.P. INDIA.

Website : www.drkvsripi.in

e-mail : principalkvsripi@gmail.com

|    |            |                            | Date : _____ |          |          |          |  |  |  |
|----|------------|----------------------------|--------------|----------|----------|----------|--|--|--|
| 49 | 15ER1R0045 | DOMMARA SONY RAJ           | Sony         | Sony     | Sony     | Sony     |  |  |  |
| 50 | 15ER1R0049 | KJRUVA SUMALATHA           | Suma..       | Suma..   | Suma     | Suma..   |  |  |  |
| 51 | 15ER1R0050 | SYED FASIULLAH HUSSAINI    | AB           | Hussaini | Hussaini | Hussaini |  |  |  |
| 52 | 15ER1R0051 | R SWETHA                   | Swetha       | Swetha   | Swetha   | Swetha   |  |  |  |
| 53 | 15ER1R0052 | KARNATI TRIVIKRAMA REDDY   | K.T.R        | K.T.R    | K.T.R    | K.T.R    |  |  |  |
| 54 | 15ER1R0053 | EDIGA VINEETHI GOUD        | Vini         | Vini     | Vini     | Vini     |  |  |  |
| 55 | 15ER1R0054 | YANAMALA VIJAYASREE        | Sree         | Sree     | Sree     | Sree     |  |  |  |
| 56 | 15ER1R0055 | THOTA YESESWINI            | Yeeswini     | Yeeswini | Yeeswini | Yeeswini |  |  |  |
| 57 | 15ER1R0056 | CHEELAPOGU MOUNIKA         | Mounika      | Mounika  | Mounika  | Mounika  |  |  |  |
| 58 | 15ER1R0057 | SYED MOHIN PASHA           | mohin        | mohin    | mohin    | mohin    |  |  |  |
| 59 | 15ER1R0058 | CHADUVULA NAGA JYOTHI      | Jyothi       | Jyothi   | Jyothi   | Jyothi   |  |  |  |
| 60 | 15ER1R0059 | SHAIK IMRAN HUSSAIN        | Imran        | Imran    | Imran    | Imran    |  |  |  |
| 61 | 15ER1R0060 | K PAVANI                   | Pavani       | Pavani   | Pavani   | Pavani   |  |  |  |
| 62 | 15ER1R0061 | HARIJANA RAJA SEKHAR       | Raja         | Raja     | Raja     | Raja     |  |  |  |
| 63 | 15ER1R0062 | SHAIK PEDDA MOULALI        | Moulali      | Moulali  | Moulali  | Moulali  |  |  |  |
| 64 | 15ER1R0063 | SANNALA NAGESWAR REDDY     | Nageswar     | Nageswar | AB       | Nageswar |  |  |  |
| 65 | 15ER1R0064 | SURAKATHULA VISHNU VARDHAN | Vishnu       | Vishnu   | Vishnu   | Vishnu   |  |  |  |



# Dr. K.V. Subba Reddy Institute of Pharmacy

(Approved by AICTE, P.C.I New Delhi & Affiliated to JNTUA Anantapuramu,  
MoU with Government General Hospital & KMC, Kurnool)

Opp. Dupadu Railway Station, Lakshimpuram (Po), N.H - 44, KURNOOL - 518 218, A.P. INDIA.

Website : www.ikvrip.in

e-mail : principalkvsrip@gmail.com

Date : \_\_\_\_\_

|    |            |                          |            |            |            |            |  |  |  |
|----|------------|--------------------------|------------|------------|------------|------------|--|--|--|
| 66 | 15ER1R0065 | GANGADHARI BRAHMAM       | Brahmam    | Brahmam    | Brahmam    | Brahmam    |  |  |  |
| 67 | 15ER1R0066 | DOLUDE SWETHA            | Swetha     | Swetha     | Swetha     | AB         |  |  |  |
| 68 | 15ER1R0067 | ADONI SRAVANI            | A. Sravani | A. Sravani | A. Sravani | A. Sravani |  |  |  |
| 69 | 15ER1R0068 | MALA JAYASREE            | Jayasree   | Jayasree   | Jayasree   | Jayasree   |  |  |  |
| 70 | 16ER5R0001 | GOOLLA KARTHIK GOUD      | Karthik G  | Karthik G  | Karthik G  | Karthik G  |  |  |  |
| 71 | 16ER5R0002 | PUSULARI MUNI RANGA RANI | Rani       | Ranj       | Rani       | Rani       |  |  |  |
| 72 | 16ER5R0003 | PUTTA NAGESWARAMMA       | P. Nlag    | P. Nlag    | P. Nlag    | P. Nlag    |  |  |  |

  
**PRINCIPAL**  
 Dr. K.V.S.R. Institute of Pharmacy  
 Opp: Dupadu R.S. N.H.-44,  
 KURNOOL-518218 (A.P.)











# Dr. K.V. Subba Reddy Institute of Pharmacy

(Approved by AICTE, P.C.I New Delhi & Affiliated to JNTUA Anantapuramu,  
MoU with Government General Hospital & KMC, Kurnool)

Opp. Dupadu Railway Station, Lakshimpuram (Po), N.H - 44, KURNOOL - 518 218, A.P. INDIA.

Website : [www.drkvsrip.in](http://www.drkvsrip.in)

e-mail : [principalkvsrip@gmail.com](mailto:principalkvsrip@gmail.com)

Date : \_\_\_\_\_

|    |            |                           |              |              |              |              |  |  |    |
|----|------------|---------------------------|--------------|--------------|--------------|--------------|--|--|----|
| 15 | 16ER1R0016 | MANDLA MAHESWARI          | M.Maheshwari | M.Maheshwari | M.Maheshwari | M.Maheshwari |  |  |    |
| 16 | 16ER1R0017 | JANGAM MANASA             | Jmanasa      | Jmanasa      | Jmanasa      | Jmanasa      |  |  |    |
| 17 | 16ER1R0018 | PAGIDI MARY               | P.Mary       | P.Mary       | P.Mary       | P.Mary       |  |  |    |
| 18 | 16ER1R0019 | KAMMARI MOHANACHARI       | K.mohana     | K.mohana     | K.mohana     | K.mohana     |  |  |    |
| 19 | 16ER1R0020 | APATHI NAGESWARA RAO      | A.Nageswar   | A.Nageswar   | A.Nageswar   | A.Nageswar   |  |  |    |
| 20 | 16ER1R0021 | GADDELE PAVANI            | Pavani       | Pavani       | Pavani       | Pavani       |  |  |    |
| 21 | 16ER1R0022 | M PAVANI                  | M.Pavani     | M.Pavani     | M.Pavani     | M.Pavani     |  |  |    |
| 22 | 16ER1R0023 | M PAVAN KUMAR             | Pavan        | Pavan        | Pavan        | Pavan        |  |  |    |
| 23 | 16ER1R0024 | MULA PAVANKUMAR REDDY     | M.Pavankumar | M.Pavankumar | M.Pavankumar | M.Pavankumar |  |  |    |
| 24 | 16ER1R0025 | BEKKEM PRATHYUSHA         | B.prathyusha | B.prathyusha | B.prathyusha | B.prathyusha |  |  | Ab |
| 25 | 16ER1R0026 | BHEEMAGUNTLA PRAVEEN RAJ  | B.praveen    | B.praveen    | B.praveen    | B.praveen    |  |  |    |
| 26 | 16ER1R0027 | KURUBA RAJANI             | K.Rajani     | K.Rajani     | K.Rajani     | K.Rajani     |  |  |    |
| 27 | 16ER1R0028 | NIRDALA ROOPA RANI        | N.Roopa      | N.Roopa      | N.Roopa      | N.Roopa      |  |  |    |
| 28 | 16ER1R0029 | SHAIK RUBEENA             | S.Rubeena    | S.Rubeena    | S.Rubeena    | S.Rubeena    |  |  |    |
| 29 | 16ER1R0030 | SHAIK SAMEER BASHA        | S.Sam        | S.Sam        | S.Sam        | S.Sam        |  |  |    |
| 30 | 16ER1R0031 | KATIKA SANA               | K.Sana       | K.Sana       | K.Sana       | K.Sana       |  |  |    |
| 31 | 16ER1R0032 | GUNDAMPALLE SANTOSH KUMAR | S.santosh    | S.santosh    | S.santosh    | S.santosh    |  |  |    |









# Dr. K.V. Subba Reddy Institute of Pharmacy

(Approved by AICTE, P.C.I New Delhi & Affiliated to JNTUA Anantapuramu,  
MoU with Government General Hospital & KMC, Kurnool)

Opp. Dupadu Railway Station, Lakshmipuram (Po), N.H - 44, KURNOOL - 518 218, A.P. INDIA.

Website : www.drkvsrip.in

e-mail : principalkvsrip@gmail.com

Date: \_\_\_\_\_

|    |            |                           |         |         |         |         |         |  |  |
|----|------------|---------------------------|---------|---------|---------|---------|---------|--|--|
| 83 | 16ER1R0085 | BAIKARY NAVYA SRI         | Navya   | Navya   | Navya   | Navya   | Ab      |  |  |
| 84 | 16ER1R0086 | ULASA BALAJI              | Balaji  | Balaji  | Balaji  | Balaji  | Balaji  |  |  |
| 85 | 16ER1R0087 | GUNDA ANUSHA              | Anusha  | Anusha  | Anusha  | Anusha  | Anusha  |  |  |
| 86 | 16ER1R0088 | KANAGANAPALLE PRUTHVI RAJ | Pruthvi | Pruthvi | Pruthvi | Pruthvi | Pruthvi |  |  |
| 87 | 16ER1R0089 | YAPADINNE MANOHAR         | Manohar | Manohar | Manohar | Manohar | Manohar |  |  |
| 88 | 16ER1R0090 | KURUVA MAHESH TEJA        | Teja    | Teja    | Teja    | Teja    | Teja    |  |  |
| 89 | 17ER5R0001 | VARADA ASWATTHAMA         | Aswath  | Aswath  | Aswath  | Aswath  | Aswath  |  |  |
| 90 | 17ER5R0002 | MALA NAVEEN KUMAR         | Naveen  | Naveen  | Naveen  | Naveen  | Naveen  |  |  |
| 91 | 17ER5R0004 | GOWDLA SIVA RAJU          | Siva-R  | Siva-R  | Siva-R  | Siva-R  | Ab      |  |  |

PRINCIPAL  
Dr. K.V.S.R. Institute of Pharmacy  
Opp: Dupadu R.S, N.H.-44,  
KURNOOL-518218 (A.P.)





# Dr. K.V. Subba Reddy Institute of Pharmacy

(Approved by AICTE, P.C.I New Delhi & Affiliated to JNTUA Anantapuramu,

M&U with Government General Hospital & KMC, Kurnool)

Opp. Dupadu Railway Station, Lakshmipuram (Po), N.H - 44, KURNOOL - 518 218, A.P. INDIA.

Website : www.drkvsrip.in

e-mail : principalkvsrip@gmail.com

|    |            |                             | Date    |         |         |         |         |         |         |  |
|----|------------|-----------------------------|---------|---------|---------|---------|---------|---------|---------|--|
| 15 | 18ER1S0305 | MURAHARI HEMANTH            | A       | A       | A       | A       | A       | A       |         |  |
| 16 | 18ER1S0306 | N LAKSHMI NARAYANAMMA       | Lakshmi | Lakshmi | Lakshmi | Lakshmi | Lakshmi | Lakshmi | AB      |  |
| 17 | 18ER1S0307 | SIRIPIREDDY MANASA          | Manasa  | Manasa  | Manasa  | Manasa  | Manasa  | Manasa  | Manasa  |  |
| 18 | 18ER1S0308 | KAKARLA SHARATH KUMAR REDDY | Sharath | Sharath | Sharath | Sharath | Sharath | Sharath | Sharath |  |
| 19 | 18ER1S0309 | NUTHALAPATI NAGANJANEYULU   | A       | A       | A       | A       | A       | A       | AB      |  |

Principal  
Dr. K.V.S.R. Institute of Pharmacy  
Opp. Dupadu R.S. N.H.-44,  
KURNOOL-518218 (A.P.)











# Dr. K.V. Subba Reddy Institute of Pharmacy

(Approved by AICTE, P.C.I New Delhi & Affiliated to JNTUA Anantapuramu,  
MoU with Government General Hospital & KMG, Kurnool)

Opp. Dupadu Railway Station, Lakshmipuram (Po), N.H - 44, KURNOOL - 518 218, A.P. INDIA.

Website : www.drkvsrip.in

e-mail : principalkvsrip@gmail.com

|    |            |                      |                  |                  |                  |                  |                  | Date : ..... |  |  |  |
|----|------------|----------------------|------------------|------------------|------------------|------------------|------------------|--------------|--|--|--|
| 15 | 17ER1R0015 | DAMAM BHAVANA        | D Bhavana        | D Bhavana        | D Bhavana        | D Bhavana        | D Bhavana        |              |  |  |  |
| 16 | 17ER1R0016 | DANDU MADHUSUDHAN    | D Madhu          | D Madhu          | D Madhu          | D Madhu          | D Madhu          |              |  |  |  |
| 17 | 17ER1R0017 | DASARI MERCY LEONA   | D Mercy<br>Leona | D Mercy<br>Leona | D Mercy<br>Leona | D Mercy<br>Leona | D Mercy<br>Leona | Absent       |  |  |  |
| 18 | 17ER1R0018 | DASARI VANAJA        | D Vanaja         | D Vanaja         | D Vanaja         | D Vanaja         | D Vanaja         |              |  |  |  |
| 19 | 17ER1R0019 | DASHAVATH PRAVALLIKA | D Pravalika      | D Pravalika      | D Pravalika      | D Pravalika      | D Pravalika      | Absent       |  |  |  |
| 20 | 17ER1R0020 | GANDLA SWATHI        | G Swathi         | G Swathi         | G Swathi         | G Swathi         | G Swathi         |              |  |  |  |
| 21 | 17ER1R0021 | GATTU MAMATHA        | G Mamatha        | G Mamatha        | G Mamatha        | G Mamatha        | G Mamatha        |              |  |  |  |
| 22 | 17ER1R0022 | GOLLA MADHU SHEKAR   | G Madhu          | G Madhu          | G Madhu          | G Madhu          | G Madhu          |              |  |  |  |
| 23 | 17ER1R0023 | GOLLAKODIGI PRADEEP  | G Pradeep        | G Pradeep        | G Pradeep        | G Pradeep        | G Pradeep        |              |  |  |  |
| 24 | 17ER1R0024 | GORUVA MAMATHA       | G Mamatha        | G Mamatha        | G Mamatha        | G Mamatha        | G Mamatha        | Absent       |  |  |  |
| 25 | 17ER1R0025 | GOWNI PAVANI         | G Pavani         | G Pavani         | G Pavani         | G Pavani         | G Pavani         |              |  |  |  |
| 26 | 17ER1R0026 | GUNTAPALLI SRAVANI   | Sravani          | Sravani          | Sravani          | Sravani          | Sravani          |              |  |  |  |
| 27 | 17ER1R0027 | GURRALA ASHOK        | G Ashok          | G Ashok          | G Ashok          | G Ashok          | G Ashok          |              |  |  |  |
| 28 | 17ER1R0028 | GURRALA MADHUSUDHANA | Madhu<br>Sudhana | Madhu<br>Sudhana | Madhu<br>Sudhana | Madhu<br>Sudhana | Madhu<br>Sudhana | Absent       |  |  |  |
| 29 | 17ER1R0029 | HARITHA M            | Haritha          | Haritha          | Haritha          | Haritha          | Haritha          |              |  |  |  |
| 30 | 17ER1R0030 | K DIVAKAR            | K Divakar        | K Divakar        | K Divakar        | K Divakar        | K Divakar        |              |  |  |  |
| 31 | 17ER1R0031 | KAMARTHI SREEDHAR    | K Sreedhar       | K Sreedhar       | K Sreedhar       | K Sreedhar       | K Sreedhar       |              |  |  |  |



# Dr. K.V. Subba Reddy Institute of Pharmacy

(Approved by AICTE, P.C.I New Delhi & Affiliated to JNTUA Anantapuramu,  
MoU with Government General Hospital & KMC, Kurnool)

Opp. Dupadu Railway Station, Lakshmipuram (Po), N.H - 44, KURNOOL - 518 218, A.P. INDIA.

Website : www.drkvsrip.in

e-mail : principalkvsrip@gmail.com

|    |            | Date : .....            |                  |                  |                  |                  |                  |  |  |  |
|----|------------|-------------------------|------------------|------------------|------------------|------------------|------------------|--|--|--|
| 32 | 17ER1R0032 | KANCHARLA NAVEEN GOUD   | K.naveen         | K.naveen         | K.naveen         | K.naveen         | K.naveen         |  |  |  |
| 33 | 17ER1R0033 | KOMPALLI KALYANI        | K.kalyani        | K.kalyani        | K.kalyani        | K.kalyani        | K.kalyani        |  |  |  |
| 34 | 17ER1R0034 | KOOSURU AKHILA          | K.Akhila         | K.Akhila         | K.Akhila         | K.Akhila         | K.Akhila         |  |  |  |
| 35 | 17ER1R0035 | KURUVA GEETHANJALI      | G.geethanjali    | G.geethanjali    | G.geethanjali    | G.geethanjali    | G.geethanjali    |  |  |  |
| 36 | 17ER1R0036 | MALLEPOGU HARI KRISHNA  | M.hari           | M.hari           | M.hari           | M.hari           | M.hari           |  |  |  |
| 37 | 17ER1R0037 | MASAPOGU PRATHIBHA      | M.prathibha      | M.prathibha      | M.prathibha      | M.prathibha      | M.prathibha      |  |  |  |
| 38 | 17ER1R0039 | NAMALA RAJAMMA          | N.Rajamma        | N.Rajamma        | N.Rajamma        | N.Rajamma        | N.Rajamma        |  |  |  |
| 39 | 17ER1R0041 | PAGIDI VASANTHA KUMARI  | P.vasanthakumari | P.vasanthakumari | P.vasanthakumari | P.vasanthakumari | P.vasanthakumari |  |  |  |
| 40 | 17ER1R0042 | PAKKIRI SHABANA         | P.shabana        | P.shabana        | P.shabana        | P.shabana        | P.shabana        |  |  |  |
| 41 | 17ER1R0043 | PASEDDULA SATEESH KUMAR | P.sateesh        | P.sateesh        | P.sateesh        | P.sateesh        | P.sateesh        |  |  |  |
| 42 | 17ER1R0044 | RAMAVATH AKHILA         | R.Akhila         | R.Akhila         | R.Akhila         | R.Akhila         | R.Akhila         |  |  |  |
| 43 | 17ER1R0045 | SAKE SAI TEJA           | S.sai teja       | S.sai teja       | S.sai teja       | S.sai teja       | S.sai teja       |  |  |  |
| 44 | 17ER1R0046 | SATHRI SUNDAR RAJU      | S.sundar         | S.sundar         | S.sundar         | S.sundar         | S.sundar         |  |  |  |
| 45 | 17ER1R0047 | SHAIK MEHATAZ           | S.mehataz        | S.mehataz        | S.mehataz        | S.mehataz        | S.mehataz        |  |  |  |
| 46 | 17ER1R0048 | SHAIK NIKHATH FAHEEM    | S.nikhath        | S.nikhath        | S.nikhath        | S.nikhath        | S.nikhath        |  |  |  |
| 47 | 17ER1R0049 | SHAIK SHAKEER AHAMMAD   | S.shakeer        | S.shakeer        | S.shakeer        | S.shakeer        | S.shakeer        |  |  |  |
| 48 | 17ER1R0050 | SHARABU TEJASWINI       | S.sharabu        | S.sharabu        | S.sharabu        | S.sharabu        | S.sharabu        |  |  |  |



# Dr. K.V. Subba Reddy Institute of Pharmacy

(Approved by AICTE, P.C.I New Delhi & Affiliated to JNTUA Anantapuramu,  
MoU with Government General Hospital & KMC, Kurnool)

Opp. Dupadu Railway Station, Lakshmipuram (Po), N.H - 44, KURNOOL - 518 218, A.P. INDIA.

Website : www.drkvsrip.in

e-mail : principalkvsrip@gmail.com

|    |            |                           | Date : .....        |                     |                     |                     |                     |        |  |
|----|------------|---------------------------|---------------------|---------------------|---------------------|---------------------|---------------------|--------|--|
| 49 | 17ER1R0051 | TALARI SAI KRISHNA        | T-Sai<br>Krishna    | T-Sai<br>Krishna    | T-Sai<br>Krishna    | T-Sai<br>Krishna    | T-Sai<br>Krishna    |        |  |
| 50 | 17ER1R0052 | TAMBALE SUMAN             | T-Suman             | T-Suman             | T-Suman             | T-Suman             | T-Suman             |        |  |
| 51 | 17ER1R0053 | TELUGU SREELATHA          | T-Sree<br>latha     | T-Sree<br>latha     | T-Sree<br>latha     | T-Sree<br>latha     | T-Sree<br>latha     |        |  |
| 52 | 17ER1R0054 | V SHIVA SEK HAR           | V-Shiva             | V-Shiva             | V-Shiva             | V-Shiva             | V-Shiva             |        |  |
| 53 | 17ER1R0055 | VANDAGATTI SANDHYA        | V-Sandhya           | V-Sandhya           | V-Sandhya           | V-Sandhya           | V-Sandhya           |        |  |
| 54 | 17ER1R0056 | YEDDULA RAM MANOHAR       | Y-Ram<br>manohar    | Y-Ram<br>manohar    | Y-Ram<br>manohar    | Y-Ram<br>manohar    | Y-Ram<br>manohar    | Absent |  |
| 55 | 17ER1R0057 | AMMINENI AMRUTHA          | A-Amrutha           | A-Amrutha           | A-Amrutha           | A-Amrutha           | A-Amrutha           |        |  |
| 56 | 17ER1R0058 | B DHANUNJAYUDU            | B-Dhanun            | B-Dhanun            | B-Dhanun            | B-Dhanun            | B-Dhanun            |        |  |
| 57 | 17ER1R0059 | BAPANAPALLE MADHU SUDHANA | B-madhu             | B-madhu             | B-madhu             | B-madhu             | B-madhu             | Absent |  |
| 58 | 17ER1R0062 | BOMMAKA BHARGAVA REDDY    | B-Bhargava<br>reddy | B-Bhargava<br>reddy | B-Bhargava<br>reddy | B-Bhargava<br>reddy | B-Bhargava<br>reddy |        |  |
| 59 | 17ER1R0063 | BOYA ANAND                | B-Anand             | B-Anand             | B-Anand             | B-Anand             | B-Anand             |        |  |
| 60 | 17ER1R0064 | CHALLA MOUNIKA            | C-mounika           | C-mounika           | C-mounika           | C-mounika           | C-mounika           |        |  |
| 61 | 17ER1R0065 | DUDEKULA SHABANA          | D-shabana           | D-shabana           | D-shabana           | D-shabana           | D-shabana           |        |  |
| 62 | 17ER1R0066 | G SAIDHARANI              | G-sai<br>dharani    | G-sai<br>dharani    | G-sai<br>dharani    | G-sai<br>dharani    | G-sai<br>dharani    |        |  |
| 63 | 17ER1R0067 | GITTAIAH HEMALATHA        | G-tamma<br>latha    | G-tamma<br>latha    | G-tamma<br>latha    | G-tamma<br>latha    | G-tamma<br>latha    | Absent |  |
| 64 | 17ER1R0068 | GUDIPATI SUPRIYA          | G-Supriya           | G-Supriya           | G-Supriya           | G-Supriya           | G-Supriya           |        |  |
| 65 | 17ER1R0069 | GUTTAPATI AKHILA REDDY    | G-Akhila<br>Reddy   | G-Akhila<br>Reddy   | G-Akhila<br>Reddy   | G-Akhila<br>Reddy   | G-Akhila<br>Reddy   | Absent |  |







Cell : 09704 333 789



# Dr. K.V. Subba Reddy Institute of Pharmacy

(Approved by AICTE, P.C.I New Delhi & Affiliated to JNTUA Anantapuramu,  
MoU with Government General Hospital & KMC, Kurnool)

Opp. Dupadu Railway Station, Lakshmipuram (Po), N.H - 44, KURNOOL - 518 218, A.P. INDIA.

Website : [www.drkvsrip.in](http://www.drkvsrip.in)

e-mail : [principalkvsrip@gmail.com](mailto:principalkvsrip@gmail.com)

Date : .....

*Principal*  
PRINCIPAL  
Dr. K.V.S.R. Institute of Pharmacy  
Opp: Dupadu R.S. N.H.-44,  
KURNOOL-518218 (A.P.)



# Dr. K.V. Subba Reddy Institute of Pharmacy

(Approved by AICTE, P.C.I New Delhi & Affiliated to JNTUA Anantapuramu,  
MoU with Government General Hospital & KMC, Kurnool)

Opp. Dupadu Railway Station, Lakshimpuram (Po), N.H - 44, KURNOOL - 518 218, A.P. INDIA.

Website : www.drkvrip.in

e-mail : principalkvrip@gmail.com

Date : \_\_\_\_\_

Name of the Course: B Pharmacy

Training on Handling of HPLC

Academic Year:2019-20

Year/Semester: III/I

Course Date:07/12/2020 to 11/12/2020

| S.No | Roll No    | Name of the Student     | 7/12/20             | 8/12/20             | 9/12/20             | 10/12/20            | 11/12/20            |  |  |  |
|------|------------|-------------------------|---------------------|---------------------|---------------------|---------------------|---------------------|--|--|--|
| 1    | 17ER1R0001 | A C SAMEENAAFREEN       | AC Samara<br>Afreen | AC Samara<br>Afreen | AC Samara<br>Afreen | AC Samara<br>Afreen | AC Samara<br>Afreen |  |  |  |
| 2    | 17ER1R0002 | A SUNITHA               | ASunitha            | ASunitha            | ASunitha            | ASunitha            | ASunitha            |  |  |  |
| 3    | 17ER1R0003 | BAIGADDA SUMALATHA      | B.sumalatha         | B.sumalatha         | B.sumalatha         | B.sumalatha         | B.sumalatha         |  |  |  |
| 4    | 17ER1R0004 | BAJANTRI PAVITHRA       | B.pavithra          | B.pavithra          | B.pavithra          | B.pavithra          | B.pavithra          |  |  |  |
| 5    | 17ER1R0005 | BANDAGATTU ANUSHA       | B.Ganusha           | B.Ganusha           | B.Ganusha           | B.Ganusha           | B.Ganusha           |  |  |  |
| 6    | 17ER1R0006 | BEGARI MANJULA          | B.Manjula           | B.Manjula           | ABSY                | B.Manjula           | B.Manjula           |  |  |  |
| 7    | 17ER1R0007 | BOINI RAJYA LAKSHMI     | BR<br>Lakshmi       | BR<br>Lakshmi       | BR<br>Lakshmi       | BR<br>Lakshmi       | BR<br>Lakshmi       |  |  |  |
| 8    | 17ER1R0008 | BOYA PRAVEENKUMAR       | B.praveen<br>kumar  | B.praveen<br>kumar  | B.praveen<br>kumar  | B.praveen<br>kumar  | B.praveen<br>kumar  |  |  |  |
| 9    | 17ER1R0009 | BOYA VIDYAVANI          | B.vidya<br>Vani     | B.vidya<br>Vani     | B.vidya<br>Vani     | B.vidya<br>Vani     | B.vidya<br>Vani     |  |  |  |
| 10   | 17ER1R0010 | BUDDAGARI SRAVANI       | B.sravani           | ABSY                | B.sravani           | B.sravani           | B.sravani           |  |  |  |
| 11   | 17ER1R0011 | BUKKE SUMAN NAIK        | Suman<br>Naik       | Suman<br>Naik       | Suman<br>Naik       | Suman<br>Naik       | Suman<br>Naik       |  |  |  |
| 12   | 17ER1R0012 | CHAKALI SREEKANTH       | S.sreekanth         | S.sreekanth         | S.sreekanth         | S.sreekanth         | S.sreekanth         |  |  |  |
| 13   | 17ER1R0013 | CHILAMAKURI LAKSHMIDEVI | C.Devi              | C.Devi              | C.Devi              | C.Devi              | C.Devi              |  |  |  |
| 14   | 17ER1R0014 | CHIRROLLA RAJAKUMARI    | C.Raj<br>kumari     | C.Raj<br>kumari     | C.Raj<br>kumari     | ABSY                | C.Raj<br>kumari     |  |  |  |

# Dr. K. V. SUBBA REDDY INSTITUTE OF PHARMACY

(Approved by AICTE & PCI New Delhi, Affiliated to JNTU Anantapur, Anantapuramu,  
MoU with Government General Hospital, KMC, Kurnool)

Opp: Dupadu RS, N.H-44, Lakshampuram (Post), Kurnool-518218

E-mail: [principalkvsrip@gmail.com](mailto:principalkvsrip@gmail.com)

Cell: +919440282181, +919704333789

Fax: 08518-287618



|    |            |                      |                    |                    |                    |                    |                    |  |  |
|----|------------|----------------------|--------------------|--------------------|--------------------|--------------------|--------------------|--|--|
| 15 | 17ER1R0015 | DAMAM BHAVANA        | B bhavana          | B bhavana          | B bhavana          | B bhavana          | B bhavana          |  |  |
| 16 | 17ER1R0016 | DANDU MADHUSUDHAN    | D madhu            | D madhu            | D madhu            | D madhu            | D madhu            |  |  |
| 17 | 17ER1R0017 | DASARI MERCY LEONA   | D mercy<br>leona   | D mercy<br>leona   | D mercy<br>leona   | D mercy<br>leona   | D mercy<br>leona   |  |  |
| 18 | 17ER1R0018 | DASARI VANAJA        | D vanaja           | D vanaja           | Abhi               | D vanaja           | D vanaja           |  |  |
| 19 | 17ER1R0019 | DASHAVATH PRAVALLIKA | D pravallika       | D pravallika       | D pravallika       | D pravallika       | D pravallika       |  |  |
| 20 | 17ER1R0020 | GANDLA SWATHI        | G swathi           | G swathi           | G swathi           | G swathi           | G swathi           |  |  |
| 21 | 17ER1R0021 | GATTU MAMATHA        | G mamatha          | G mamatha          | G mamatha          | G mamatha          | G mamatha          |  |  |
| 22 | 17ER1R0022 | GOLLA MADHU SHEKAR   | G madhu            | G madhu            | G madhu            | G madhu            | G madhu            |  |  |
| 23 | 17ER1R0023 | GOLLAKODIGI PRADEEP  | G pradep           | G pradep           | G pradep           | G pradep           | G pradep           |  |  |
| 24 | 17ER1R0024 | GORUVA MAMATHA       | G mamatha          | G mamatha          | G mamatha          | G mamatha          | G mamatha          |  |  |
| 25 | 17ER1R0025 | GOWNI PAVANI         | G pavani           | G pavani           | G pavani           | G pavani           | G pavani           |  |  |
| 26 | 17ER1R0026 | GUNTAPALLI SRAVANI   | S ravani           | S ravani           | S ravani           | S ravani           | S ravani           |  |  |
| 27 | 17ER1R0027 | GURRALA ASHOK        | G ashok            | G ashok            | G ashok            | G ashok            | G ashok            |  |  |
| 28 | 17ER1R0028 | GURRALA MADHUSUDHANA | M madhu<br>Sudhana | M madhu<br>Sudhana | M madhu<br>Sudhana | M madhu<br>Sudhana | M madhu<br>Sudhana |  |  |
| 29 | 17ER1R0029 | HARITHA M            | H haritha          | H haritha          | H haritha          | H haritha          | H haritha          |  |  |
| 30 | 17ER1R0030 | K DIVAKAR            | K divakar          | K divakar          | K divakar          | K divakar          | K divakar          |  |  |
| 31 | 17ER1R0031 | KAMARTHI SREEDHAR    | K sreedhar         | Abhi               | K sreedhar         | K sreedhar         | K sreedhar         |  |  |







# Dr. K. V. SUBBA REDDY INSTITUTE OF PHARMACY

(Approved by AICTE & PCI New Delhi, Affiliated to JNTU Anantapur, Anantapuramu,  
MoU with Government General Hospital, KMC, Kurnool)

Opp: Dupadu RS, N.H-44, Lakshmiapuram (Post), Kurnool-518218

E-mail: [principalkvstri@gmail.com](mailto:principalkvstri@gmail.com)

Cell: +919440282181, +919704333789

Fax: 08518-287618

|    |            |                            |                    |                    |                    |                    |                    |  |  |
|----|------------|----------------------------|--------------------|--------------------|--------------------|--------------------|--------------------|--|--|
| 83 | 17ER1R0088 | SHAIK MOHAMMED IMRAN       | SmdImran           | SmdImran           | SmdImran           | SmdImran           | SmdImran           |  |  |
| 84 | 17ER1R0089 | SHAIK MOHAMMED NAZIM BASHA | S-Nazim            | S-Nazim            | S-Nazim            | S-Nazim            | S-Nazim            |  |  |
| 85 | 17ER1R0090 | SHAIK RASHID BASHA         | S-Rashid           | S-Rashid           | S-Rashid           | S-Rashid           | S-Rashid           |  |  |
| 86 | 17ER1R0091 | SHAIK SHAMA PARVEEN        | S-Shama<br>parveen | S-Shama<br>parveen | S-Shama<br>parveen | S-Shama<br>parveen | S-Shama<br>parveen |  |  |
| 87 | 17ER1R0092 | SHAIK SHAIKSHAVALI         | Ss-vali            | Ss-vali            | Ss-vali            | Ss-vali            | Ss-vali            |  |  |
| 88 | 17ER1R0094 | SYED BUSER ANJUM           | S-Busher<br>Anjum  | S-Busher<br>Anjum  | S-Busher<br>Anjum  | S-Busher<br>Anjum  | S-Busher<br>Anjum  |  |  |
| 89 | 17ER1R0095 | SYED YOUNIS                | S-Younis           | S-Younis           | S-Younis           | S-Younis           | S-Younis           |  |  |
| 90 | 17ER1R0096 | T MOHAMMED                 | T-mohammed         | T-mohammed         | T-mohammed         | T-mohammed         | T-mohammed         |  |  |
| 91 | 17ER1R0097 | TAMATAM SHIREESHA          | T-Shireesha        | T-Shireesha        | T-Shireesha        | T-Shireesha        | T-Shireesha        |  |  |
| 92 | 17ER1R0098 | THOGATA ANUSHA             | T-Anusha           | T-Anusha           | T-Anusha           | T-Anusha           | T-Anusha           |  |  |
| 93 | 17ER1R0099 | AIREDDY NAGA KEERTHANA     | Absent             | A-Reddy<br>Naga    | A-Reddy<br>Naga    | A-Reddy<br>Naga    | A-Reddy<br>Naga    |  |  |
| 94 | 17ER1R00A0 | HARDAGERI TALARI SUDHARANI | H-Sudharani        | H-Sudharani        | H-Sudharani        | H-Sudharani        | H-Sudharani        |  |  |
| 95 | 18ER5R0001 | A HEMA SAGAR               | A-Hema<br>Sagar    | A-Hema<br>Sagar    | A-Hema<br>Sagar    | A-Hema<br>Sagar    | A-Hema<br>Sagar    |  |  |
| 96 | 18ER5R0002 | JAYANTHI ANANDA SAI        | J-Anandi<br>Sai    | J-Anandi<br>Sai    | J-Anandi<br>Sai    | J-Anandi<br>Sai    | J-Anandi<br>Sai    |  |  |

**PRINCIPAL**  
Dr. K. V. Subba Reddy  
Institute of Pharmacy  
Opp. Dupadu R.S. N.H.-44,  
KURNOOL-518218 (A.P.)

Online train on Handling of Dissolution Apparatus

| Timestamp         | Name of the student   | Roll No    | Mail ID                       | Feedback  |
|-------------------|-----------------------|------------|-------------------------------|-----------|
| 9/1/2021 15:36:57 | Kamran Jhansi         | 20ER1S0701 | kamranjhansi@gmail.com        | Good      |
| 9/1/2021 15:37:00 | Sampangi padmanjali   | 20ER1S0707 | sampangi.padmanjali@gmail.com | Excellent |
| 9/1/2021 15:37:59 | Patei Priyanka        | 20ER1S0702 | pateipriyanka@gmail.com       | Excellent |
| 9/1/2021 15:38:27 | Gunda Anusha          | 20ER1S0708 | gundaanusha@gmail.com         | Good      |
| 9/1/2021 15:39:50 | Perikalapati Manasa   | 20ER1S0703 | perikalapatimanasa@gmail.com  | Good      |
| 9/1/2021 15:40:21 | Shaik Mohammed Hus    | 20ER1S0709 | mohammedhussain@gmail.com     | Good      |
| 9/1/2021 15:41:30 | Srkrushna Keerthi     | 22ER1S0704 | srkrushnakeerthi@gmail.com    | Good      |
| 9/1/2021 15:41:44 | Yeddygalli Murali Kri | 20ER1S0710 | muralikrishna@gmail.com       | Excellent |
| 9/1/2021 15:43:09 | Shaik Shoab Afreedi   | 20ER1S0711 | shoabafreedi123@gmail.com     | Good      |
| 9/1/2021 15:43:54 | Gutapati Snehu sai    | 22ER1S0705 | gutapatineehusa@gmail.com     | Good      |
| 9/1/2021 15:44:41 | Rage Hemalatha        | 20ER1S0712 | hemalathar23@gmail.com        | Excellent |
| 9/1/2021 15:46:00 | Gandaiskaka Mounika   | 22ER1S0706 | gandaiskakamounika@gmail.com  | Good      |
| 9/1/2021 15:46:33 | Gaddale Pavani        | 20ER1S0713 | gaddalepavani@gmail.com       | Excellent |
| 9/1/2021 15:48:11 | Aiwa Supriya          | 20ER1S0302 | aiwasupriya@gmail.com         | Good      |
| 9/1/2021 15:48:14 | Shaik Shaker          | 20ER1S0307 | shaikshaker146@gmail.com      | Good      |
| 9/1/2021 15:49:58 | Boyakenuka Ram Moh    | 20ER1S0308 | rammohan523@gmail.com         | Excellent |
| 9/1/2021 15:49:58 | T N Jahnavi           | 22ER1S0303 | tnjahnavi@gmail.com           | Good      |
| 9/1/2021 15:51:14 | Shaik Shahid          | 20ER1S0309 | shahid63@gmail.com            | Good      |
| 9/1/2021 15:52:51 | Malleshpogumabash     | 22ER1S0304 | malleshpogumabash@gmail.com   | Good      |
| 9/1/2021 15:54:14 | V Sukendrudu          | 20ER1S0310 | sukendrudu@gmail.com          | Good      |
| 9/1/2021 15:55:57 | N Sowjanya            | 20ER1S0311 | sowjanya@gmail.com            | Excellent |
| 9/1/2021 15:56:17 | Maddasani Chaitanya   | 22ER1S0305 | maddasanchaitanya@gmail.com   | Good      |
| 9/1/2021 15:57:26 | Shaik Saddam Hussain  | 20ER1S0312 | saddamhussain@gmail.com       | Good      |
| 9/1/2021 15:59:44 | Palle Naga Sahithi    | 20ER1S0306 | palleagasahithi@gmail.com     | Good      |

Dr. K.V.S. R. Lakshmi Pharmacy  
 Opp: Garuda S.S. H.K.-44,  
 KURNOOL-516218 (A.P.)



Date: \_\_\_\_\_

**QUIZ CONTEST ANSWERS**

| Time/amp           | Name of the student     | Roll no    | E-mail ID                 | Feed back |
|--------------------|-------------------------|------------|---------------------------|-----------|
| 5/14/2020 15:38:16 | Kancharla Naveen Gow    | 17ER1R0032 | kancharlanaveen@gm        | Excellent |
| 5/14/2020 15:39:14 | Kampalli Kalyani        | 17ER1R0033 | kalyanikompalli@gmail     | Excellent |
| 5/14/2020 15:40:21 | Koosuru Akhila          | 17ER1R0034 | akhilakoosuru34@gmail     | Good      |
| 5/14/2020 15:41:12 | A c sannaathreen        | 17ER1R0001 | Afreensanna@gmail         | Good      |
| 5/14/2020 15:41:36 | Kururu Geethanjali      | 17ER1R0035 | geethanjalkururu54@gmail  | Good      |
| 5/14/2020 15:42:14 | A suitha                | 17ER1R0002 | Sunithaas23@gmail         | Excellent |
| 5/14/2020 15:43:03 | Malleshu Hari Krishna   | 17ER1R0036 | malleshuharishrinas@gmail | Excellent |
| 5/14/2020 15:44:11 | Mesapogu Prabhitha      | 17ER1R0037 | prabhitharnasapogug@gmail | Excellent |
| 5/14/2020 15:45:26 | Namala Rajamma          | 17ER1R0039 | rajammarnamala@gmail      | Good      |
| 5/14/2020 15:45:42 | Balagadda sunalatha     | 17ER1R0003 | sunalathu333@gmail        | Good      |
| 5/14/2020 15:46:46 | Pagidi Vasanthi Kurnia  | 17ER1R0041 | vasanthikumarni1@gmail    | Excellent |
| 5/14/2020 15:47:58 | Pakkiri Shobana         | 17ER1R0042 | shobanapakkiri@gmail      | Good      |
| 5/14/2020 15:48:08 | Bajjanti pavithra       | 17ER1R0004 | Pavithrabajanti@gmail     | Good      |
| 5/14/2020 15:48:08 | Pasreddula Satvish Kuri | 17ER1R0043 | satveshpasreddula@gmail   | Excellent |
| 5/14/2020 15:50:05 | Ramesh Athula           | 17ER1R0044 | rameshathula@gmail        | Excellent |
| 5/14/2020 15:50:14 | Bandagattu anusha       | 17ER1R0005 | Anushabandagattug@gmail   | Good      |
| 5/14/2020 15:50:56 | Sake Sai Teja           | 17ER1R0045 | tejasake@gmail.com        | Good      |
| 5/14/2020 15:51:39 | Begam manjula           | 17ER1R0006 | Manjulabegam@gmail        | Good      |
| 5/14/2020 15:52:00 | Saithi Sundar Raju      | 17ER1R0046 | sundersaithi@gmail.com    | Excellent |
| 5/14/2020 15:52:39 | Shank Melhatar          | 17ER1R0047 | mehatazshank@gmail        | Excellent |
| 5/14/2020 15:52:52 | Boni rajya Lakshmi      | 17ER1R0007 | Lakshmirajya@gmail.com    | Good      |
| 5/14/2020 15:53:31 | Shank Nikhath Fahsani   | 17ER1R0048 | shanknikhathfahsani@gmail | Good      |
| 5/14/2020 15:54:24 | Shank Shaker Ahamed     | 17ER1R0049 | shankshakerahamed@gmail   | Excellent |
| 5/14/2020 15:54:56 | Boya Praveenkumar       | 17ER1R0008 | Praveenkumar@gmail        | Good      |
| 5/14/2020 15:55:42 | Sharaku Tejaswini       | 17ER1R0050 | tejaswinisharaku@gmail    | Excellent |
| 5/14/2020 16:16:24 | Shank Mohammed Imra     | 17ER1R0088 | Mohammedimran@gmail       | Excellent |
| 5/14/2020 16:17:27 | Shank Mohammed Naz      | 17ER1R0089 | Nazimbanha@gmail.com      | Excellent |
| 5/14/2020 16:18:23 | Shank Rashid Basha      | 17ER1R0090 | Rashidbasheg@gmail.com    | Good      |
| 5/14/2020 16:19:19 | Shank Sharma Parveen    | 17ER1R0091 | Sharmaparveen@gmail       | Good      |
| 5/14/2020 16:20:18 | Shank Shaikshavali      | 17ER1R0092 | Shaikshavali@gmail.com    | Good      |
| 5/14/2020 16:21:12 | Syed Busher Anjum       | 17ER1R0094 | Anjum94@gmail.com         | Excellent |
| 5/14/2020 16:22:02 | Syed Younis             | 17ER1R0095 | Syedyounis@gmail.com      | Excellent |
| 5/14/2020 16:23:00 | T Mohammed              | 17ER1R0096 | Mohammed06@gmail          | Excellent |
| 5/14/2020 16:23:53 | Tanatum Shireesha       | 17ER1R0007 | Shireeshad7@gmail.com     | Good      |
| 5/14/2020 16:24:58 | Thogata Anusha          | 17ER1R0098 | Anushad08@gmail.com       | Good      |
| 5/14/2020 16:26:13 | Alreddy Naga Keerthi    | 17ER1R0099 | Nagakeerthiatala@gmail    | Good      |
| 5/14/2020 16:27:28 | Hantaganti Talari Sudha | 17ER1R00A0 | Sudharanti@gmail.com      | Good      |
| 5/14/2020 16:28:11 | A Hanna Saagar          | 17ER1R0001 | Hannasaagar@gmail.com     | Good      |
| 5/14/2020 16:29:08 | Jayanthi Ananda Sai     | 17ER5R0002 | Jayantisai@gmail.com      | Good      |
| 5/14/2020 16:30:11 | K E Roopani             | 17ER1R0070 | Roopani70@gmail.com       | Good      |
| 5/14/2020 16:31:27 | Kanatharajapudi kalyani | 17ER1R0073 | Kalyani73@gmail.com       | Good      |
| 5/14/2020 16:32:18 | Katagiri Vijay          | 17ER1R0072 | Vijay72@gmail.com         | Good      |
| 5/14/2020 16:33:08 | Kothakota Parinavathi   | 17ER1R0075 | Parinavathi75@gmail       | Good      |
| 5/14/2020 16:34:03 | Kummani Maha Mahesh     | 17ER1R0074 | Nagaramahesh@gmail        | Excellent |
| 5/14/2020 16:34:52 | Kurumaji Yashoda        | 17ER1R0075 | Yashoda75@gmail.com       | Good      |
| 5/14/2020 16:35:52 | Kunagayala Krishna Pri  | 17ER1R0076 | Priyankunagayala@gmail    | Excellent |
| 5/14/2020 16:36:30 | Kuruvu Lazar            | 17ER1R0077 | Lazar77@gmail.com         | Good      |
| 5/14/2020 16:37:15 | Maha Sravani            | 17ER1R0078 | Sravani78@gmail.com       | Good      |
| 5/14/2020 16:37:57 | Munyar Heena            | 17ER1R0079 | Heena79@gmail.com         | Good      |

|           |          |                         |            |                                 |           |
|-----------|----------|-------------------------|------------|---------------------------------|-----------|
| 5/14/2020 | 9:38:47  | Melina Jyothi           | 17ER1R0080 | Jyothirajendraprasad            | Good      |
| 5/14/2020 | 8:39:38  | Mitha Mahaboob Basha    | 17ER1R0081 | Mahaboobhasha@gmail             | Excellent |
| 5/14/2020 | 8:40:26  | Miriam Vijaya Bhargathi | 17ER1R0082 | Vijayabhargathi@gmail           | Good      |
| 5/14/2020 | 8:41:19  | N Sai Bhavana           | 17ER1R0083 | Saibhavana@gmail.com            | Good      |
| 5/14/2020 | 8:44:25  | Nadigadda Reshma        | 17ER1R0084 | Reshma54@gmail.com              | Excellent |
| 5/14/2020 | 8:45:13  | Nandipati Uday Kumar    | 17ER1R0085 | Udaykumarreddy@gmail            | Good      |
| 5/14/2020 | 8:45:55  | Pulita Sravani          | 17ER1R0087 | Sravanib7@gmail.com             | Excellent |
| 5/14/2020 | 10:07:08 | Talari Sai Krishna      | 17ER1R0051 | krishnatilari7@gmail            | Excellent |
| 5/14/2020 | 10:07:20 | Buddagari sravani       | 17ER1R0010 | Sravanibuddagari@gmail          | Good      |
| 5/14/2020 | 10:09:14 | Tantale Suman           | 17ER1R0092 | sumantantale@gmail              | Good      |
| 5/14/2020 | 10:09:17 | Bulke Suman rash        | 17ER1R0011 | Nalasarmanbulke@gmail           | Excellent |
| 5/14/2020 | 10:10:05 | Chakali Sreeharithi     | 17ER1R0012 | Sreeharithachakali@gmail        | Good      |
| 5/14/2020 | 10:10:11 | Telugu Sreelatha        | 17ER1R0053 | telugusreelatha@gmail           | Excellent |
| 5/14/2020 | 10:11:22 | V Shiva Sekhar          | 17ER1R0054 | shivasekhar56@gmail             | Good      |
| 5/14/2020 | 10:11:37 | Chilamakuri Lakshmi     | 17ER1R0013 | Lakshmiduvt23@gmail             | Good      |
| 5/14/2020 | 10:12:41 | Chitrola rajakumar      | 17ER1R0014 | Rajakumarchitrola@gmail         | Good      |
| 5/14/2020 | 10:13:00 | Vandagati Sandhya       | 17ER1R0055 | sandhyavandagati7@gmail         | Excellent |
| 5/14/2020 | 10:13:47 | Dammikhevarani          | 17ER1R0015 | Dhruvivedammikhevarani          | Excellent |
| 5/14/2020 | 10:14:05 | Yeddula Ram Manohar     | 17ER1R0056 | yeddularammahar@gmail           | Good      |
| 5/14/2020 | 10:15:05 | Ammineni Anurutha       | 17ER1R0057 | anuruthaammuni@gmail            | Excellent |
| 5/14/2020 | 10:15:10 | Dandu madhusudhan       | 17ER1R0018 | Madhusudhandandug@gmail         | Good      |
| 5/14/2020 | 10:16:08 | B Dhanuvinayudu         | 17ER1R0058 | dhanuvinayududhanuvin@gmail     | Good      |
| 5/14/2020 | 10:16:20 | Dasari mercy sonu       | 17ER1R0017 | Leomamercy@gmail.com            | Good      |
| 5/14/2020 | 10:17:07 | Dasari vanaja           | 17ER1R0018 | Vanajas34@gmail.com             | Excellent |
| 5/14/2020 | 10:17:33 | Bajjareppalle Madhu Sai | 17ER1R0059 | madhusudhanabajjareppalle@gmail | Excellent |
| 5/14/2020 | 10:18:52 | Dashavathi pravalka     | 17ER1R0019 | Pravalkadashavathi@gmail        | Excellent |
| 5/14/2020 | 10:19:07 | Bornuska Bhargava R     | 17ER1R0082 | bhargavarreddy@gmail            | Good      |
| 5/14/2020 | 10:20:04 | Gandla Swathi           | 17ER1R0020 | Swathigandla@gmail.com          | Excellent |
| 5/14/2020 | 10:20:10 | Boya Anand              | 17ER1R0063 | boyanand@gmail.com              | Excellent |
| 5/14/2020 | 10:21:04 | Challa Moulika          | 17ER1R0063 | moulikachallave@gmail           | Good      |
| 5/14/2020 | 10:21:10 | Gattu mamatha           | 17ER1R0021 | Manathagattumamatha@gmail       | Excellent |
| 5/14/2020 | 10:22:42 | Golla madhu shekar      | 17ER1R0022 | Madhushekar@gmail.com           | Excellent |
| 5/14/2020 | 10:22:46 | Dudekula Shabana        | 17ER1R0085 | shabanasudekula@gmail           | Excellent |
| 5/14/2020 | 10:23:48 | Gollakoddi pradeep      | 17ER1R0023 | Pradeepgollakoddi@gmail         | Excellent |
| 5/14/2020 | 10:23:59 | G Satharani             | 17ER1R0066 | satharani13@gmail.com           | Excellent |
| 5/14/2020 | 10:24:50 | Gorruva manmatha        | 17ER1R0024 | Manmathegorruva@gmail           | Good      |
| 5/14/2020 | 10:25:08 | Gittanah Hemalatha      | 17ER1R0067 | hemalathagittanah@gmail         | Good      |
| 5/14/2020 | 10:26:05 | Gowri pavani            | 17ER1R0025 | Pavanigowri@gmail.com           | Excellent |
| 5/14/2020 | 10:26:36 | Gudipati Supriya        | 17ER1R0068 | gudipatisupriya03@gmail         | Excellent |
| 5/14/2020 | 10:28:03 | Gutlapati Ahila Reddy   | 17ER1R0089 | ahilagutlapati@gmail            | Good      |
| 5/14/2020 | 10:28:13 | Gutlapati sravani       | 17ER1R0026 | Sravanigutlapati@gmail          | Good      |
| 5/14/2020 | 10:29:10 | Gurrata Ashok           | 17ER1R0027 | Ashokgurrata@gmail.com          | Excellent |
| 5/14/2020 | 10:29:24 | Haritha M               | 17ER1R0029 | haritha07@gmail.com             | Excellent |
| 5/14/2020 | 10:30:19 | K Divyakar              | 17ER1R0030 | divyakar54@gmail.com            | Excellent |
| 5/14/2020 | 10:30:55 | Geetha madhusudana      | 17ER1R0028 | Madhusudhanageetha@gmail        | Good      |
| 5/14/2020 | 10:31:21 | Kamathi Sreedhar        | 17ER1R0031 | kamathisreedhar@gmail           | Good      |





## Dr. K. V. SUBBA REDDY INSTITUTE OF PHARMACY

(Approved by AICTE & PCI New Delhi, Affiliated to JNTU Anantapur, Anantapuramu,  
MoU with Government General Hospital, KMC, Kurnool)

Opp: Dupadu RS, N.H-44, Lakshmpuram (Post), Kurnool-518218

E-mail: [principalkvscip@gmail.com](mailto:principalkvscip@gmail.com)

Cell: +919440382181, +919704333789

Fac: 08518-287618



|    |            |                              |          |          |          |          |          |     |     |
|----|------------|------------------------------|----------|----------|----------|----------|----------|-----|-----|
| 27 | 20ER1R0029 | Rokkam laya                  | laya     | laya     | abl      | abl      | abl      | abl | abl |
| 28 | 20ER1R0031 | Sai aswini                   | aswini   | abl      | aswini   | aswini   | aswini   |     |     |
| 29 | 20ER1R0032 | Shaik carpentar zaiba arshia | arshia   | arshia   | arshia   | arshia   | arshia   |     |     |
| 30 | 20ER1R0033 | S Heena                      | Heena    | Heena    | Heena    | Heena    | Heena    |     |     |
| 31 | 20ER1R0034 | Shaik khushiya rahema        | Rah      | Rah      | Rah      | Rah      | Rah      |     |     |
| 32 | 20ER1R0035 | Sudha abhinaya               | abhinaya | abhinaya | abhinaya | abhinaya | abhinaya |     |     |
| 33 | 20ER1R0036 | Sugali sirisha bal           | sirisha  | sirisha  | sirisha  | sirisha  | sirisha  |     |     |
| 34 | 20ER1R0037 | Syeda nikhath kousar         | Nikhath  | Nikhath  | Nikhath  | Nikhath  | Nikhath  |     |     |
| 35 | 20ER1R0038 | Talugula rupa devi           | Rupa     | Rupa     | Rupa     | Rupa     | Rupa     |     |     |
| 36 | 20ER1R0039 | T Naga Renuka Goud           | Renuka   | Renuka   | Renuka   | Renuka   | Renuka   |     |     |
| 37 | 20ER1R0040 | Tirupathi sireesha           | sireesha | sireesha | sireesha | sireesha | sireesha |     |     |
| 38 | 20ER1R0041 | Turpunati shik sabeena       | shik     | shik     | shik     | shik     | shik     |     |     |
| 39 | 20ER1R0042 | U Marjula                    | Marjula  | abl      | Marjula  | Marjula  | abl      |     |     |
| 40 | 20ER1R0043 | Yerasu umadevi               | Uma      | Uma      | Uma      | abl      | abl      |     |     |

# Dr. K. V. SUBBA REDDY INSTITUTE OF PHARMACY

(Approved by AICTE & PCI New Delhi, Affiliated to JNTU Anantapur, Anantapuramu,  
MoU with Government General Hospital, KMC, Karnool)

Opp: Dupadu RS, N.H-44, Lakshminipuram (Post), Kurnool-518218

E-mail: [principalkvria@gmail.com](mailto:principalkvria@gmail.com)

Cell: +919440282181, +919704333789

Fax: 08518-287618

|    |            |                         |            |            |                 |                 |               |  |  |
|----|------------|-------------------------|------------|------------|-----------------|-----------------|---------------|--|--|
| 41 | 20ER1R0044 | Natava sai baritha      | Haritha    | Haritha    | Haritha         | Haritha         | Haritha       |  |  |
| 42 | 20ER1R0045 | Silla pramodini         | Pramodini  | Pramodini  | Pramodini       | Pramodini       | Pramodini     |  |  |
| 43 | 20ER1R0046 | Bodipadu govthani reddy | Govthani   | Govthani   | Govthani        | Govthani        | Govthani      |  |  |
| 44 | 20ER1R0047 | S Jayothi               | Jyothi     | Jyothi     | Jyothi          | Jyothi          | Jyothi        |  |  |
| 45 | 20ER1R0048 | Bilagonda lachitha      | Lachitha   | Lachitha   | abs             | abs             | abs           |  |  |
| 46 | 20ER1R0049 | Dandu lahari            | Lahari     | Lahari     | Lahari          | Lahari          | Lahari        |  |  |
| 47 | 20ER1R0050 | Dandu pravallika        | Pravallika | Pravallika | Pravallika      | Pravallika      | Pravallika    |  |  |
| 48 | 20ER1R0051 | Dane roopa              | Roopa      | Roopa      | Roopa           | Roopa           | Roopa         |  |  |
| 49 | 20ER1R0052 | D Pruthi                | Pruthi     | Pruthi     | Pruthi          | Pruthi          | Pruthi        |  |  |
| 50 | 20ER1R0053 | Latha swarna            | Swarna     | Swarna     | abs             | abs             | abs           |  |  |
| 51 | 20ER1R0054 | Kummara neeraja         | Neeraja    | Neeraja    | abs             | abs             | Neeraja       |  |  |
| 52 | 20ER1R0055 | Kadavala shantamma      | Shantamma  | Shantamma  | shanta<br>-amma | shanta<br>-amma | shant<br>amma |  |  |
| 53 | 20ER1R0056 | K Bhargavi              | Bhargavi   | Bhargavi   | Bhargavi        | Bhargavi        | Bhargavi      |  |  |
| 54 | 20ER1R0057 | Kalya Sai sangeetha     | Sangeetha  | Sangeetha  | abs             | abs             | Sangeetha     |  |  |



# Dr. K. V. SUBBA REDDY INSTITUTE OF PHARMACY

(Approved by AICTE & PCI New Delhi, Affiliated to JNTU Anantapur, Anantapuramu,  
MoU with Government General Hospital, KMC, Kurnool)

Opp: Dupadu RS, N.H-44, Lakshmpuram (Post), Kurnool-518218

E-mail: [principalkvarip@gmail.com](mailto:principalkvarip@gmail.com)

Cell: +919440282181, +919704333789

Fax: 08518-287618

|    |            |                              |          |          |          |          |          |  |  |
|----|------------|------------------------------|----------|----------|----------|----------|----------|--|--|
| 69 | 20ER1R0078 | R mahesh                     | Mahesh   | Mahesh   | Mahesh   | Mahesh   | Mahesh   |  |  |
| 70 | 20ER1R0079 | S Ameer Sohail               | shuf     | shuf     | shuf     | shuf     | shuf     |  |  |
| 71 | 20ER1R0080 | Shaik intikhaf alam          | alam     | alam     | alam     | alam     | alam     |  |  |
| 72 | 20ER1R0081 | Shaik Mahammadi shadulla     | shadulla | shadulla | shadulla | shadulla | shadulla |  |  |
| 73 | 20ER1R0083 | Shaik sameer                 | Sameer   | Sameer   | Sameer   | Sameer   | Sameer   |  |  |
| 74 | 20ER1R0084 | Soora tharun kumar reddy     | tharun   | tharun   | tharun   | tharun   | tharun   |  |  |
| 75 | 20ER1R0085 | Thota shiva sai              | shiva    | shiva    | shiva    | shiva    | shiva    |  |  |
| 76 | 20ER1R0087 | Boya vamshi krishna          | vamsi    | vamsi    | vamsi    | vamsi    | vamsi    |  |  |
| 77 | 20ER1R0088 | Chakali venkatesh            | venkatt  | venkatt  | venkatt  | venkatt  | venkatt  |  |  |
| 78 | 20ER1R0089 | G Ramasubbaiah               | Ram      | Ram      | Ram      | Ram      | Ram      |  |  |
| 79 | 20ER1R0090 | Gurrabandi prashanth kumar   | Prash    | Prash    | Prash    | Prash    | Prash    |  |  |
| 80 | 20ER1R0091 | J Teja                       | ok       | Teja     | ok       | ok       | ok       |  |  |
| 81 | 20ER1R0092 | Janumpally Madhusudhan reddy | Madhu    | Medhu    | Madhu    | Madhu    | Madhu    |  |  |
| 82 | 20ER1R0093 | Kadiri Aravind               | Aravind  | Aravind  | Aravind  | ok       | ok       |  |  |



# Dr. K. V. SUBBA REDDY INSTITUTE OF PHARMACY

(Approved by AICTE & PCI New Delhi, Affiliated to JNTU Anantapur, Anantapuramu,

MoU with Government General Hospital, KMC, Kurnool)

Opp: Dupadu RS, N.H-44, Lakshmpuram (Post), Kurnool-518218

E-mail: [principalvkrin@gmail.com](mailto:principalvkrin@gmail.com)

Cell: +919440282181, +919704333789

Fax: 08518-287618



|    |            |                             |            |            |            |            |            |  |  |
|----|------------|-----------------------------|------------|------------|------------|------------|------------|--|--|
| 83 | 20ER1R0094 | Kanala kumar eswar          | eswar      | eswar      | eswar      | eswar      | eswar      |  |  |
| 84 | 20ER1R0095 | M md khaleel                | khaleel    | khaleel    | khaleel    | khaleel    | khaleel    |  |  |
| 85 | 20ER1R0096 | Madri rajesh                | rajesh     | rajesh     | rajesh     | rajesh     | rajesh     |  |  |
| 86 | 20ER1R0097 | M Bharathi Chand            | chand      | chand      | chand      | chand      | chand      |  |  |
| 87 | 20ER1R0098 | Mulla noor basha            | noor basha | noor basha | noor basha | noor basha | noor basha |  |  |
| 88 | 20ER1R0099 | Nallamalla dinesh           | dinesh     | dinesh     | dinesh     | dinesh     | dinesh     |  |  |
| 89 | 20ER1R00A0 | P vamsi kumar               | vamsi      | vamsi      | vamsi      | vamsi      | vamsi      |  |  |
| 90 | 20ER1R00A2 | Rasaputra sai kiran singh   | singh      | singh      | singh      | singh      | singh      |  |  |
| 91 | 20ER1R00A3 | S Abbas                     | abbas      | abbas      | abbas      | abbas      | abbas      |  |  |
| 92 | 20ER1R00A4 | Shaik abdulla               | abdulla    | abdulla    | abdulla    | abdulla    | abdulla    |  |  |
| 93 | 20ER1R00A5 | Shaik mohammed sameer basha | sameer     | sameer     | sameer     | sameer     | sameer     |  |  |
| 94 | 20ER1R00A6 | Siddipeta gari sandeep      | sandeep    | sandeep    | sandeep    | sandeep    | sandeep    |  |  |
| 95 | 20ER1R00A7 | Sugali ramanji naik         | ramanji    | ramanji    | ramanji    | ramanji    | ramanji    |  |  |

  
**PRINCIPAL**  
 Dr. K.V.S.R. Institute of Pharmacy  
 Opp: Dupadu R.S. N.H.-44,  
 KURNOOL-518218 (A.P.)



# Dr. K.V. SUBBA REDDY INSTITUTE OF PHARMACY

NH-44, Opp Dupadu Railway Station, Kurnool-518218 (A.P) India

## Department of Pharmacy

### Training on Handling of HPLC

Date : 11/12/2017 to 15/12/2017



email: [principalkvsrip@gmail.com](mailto:principalkvsrip@gmail.com)  
Contact : 9440282181, 9177287508

Welcome to Resource Person  
**K.Sara Sirisha**  
Assistant Professor

**Smt. S. Vijayalakshamma**  
Secretary & Correspondent

  
**Dr. G. Nagarajan**

Principal



# Dr. K.V. SUBBA REDDY INSTITUTE OF PHARMACY

NH-44, Opp Dupadu Railway Station, Kurnool-518218 (A.P) India

## Department of Pharmacy

### Training on Handling of Tablet punching Machine

Date : 09/11/2017 to 12/11/2017



email: [principalkvsrip@gmail.com](mailto:principalkvsrip@gmail.com)  
Contact : 9440282181, 9177287508

Welcome to Resource Person

**Dr B.V Ramana**

**Associate**

**Professor**

**Smt . S. Vijayalakshamma**  
Secretary & Correspondent

**Dr. G. Nagarajan**

Principal



# Dr. K.V. SUBBA REDDY INSTITUTE OF PHARMACY

NH-44, Opp Dupadu Railway Station, Kurnool-518218 (A.P) India

## Department of Pharmacy

### Training on Ex- Pharma software

Date : 09-10-2017 to 12-10-2017



email: [principalkvsrip@gmail.com](mailto:principalkvsrip@gmail.com)  
Contact : 9440282181, 9177287508

Welcome to Resource Person  
**B.Aruna**  
Assistant Professor

**Smt. S. Vijayalakshamma**  
Secretary & Correspondent

**Dr. G. Nagarajan**

Principal



# Dr. K.V. SUBBA REDDY INSTITUTE OF PHARMACY

NH-44, Opp Dupadu Railway Station, Kurnool-518218 (A.P) India

## Department of Pharmacy

### Training on Handling of Dissolution Apparatus

Date : 11/09/2017 to 14/09/2017



email: [principalkvsrip@gmail.com](mailto:principalkvsrip@gmail.com)  
Contact : 9440282181, 9177287508

Welcome to Resource Person

**C.S**

**Parameshwari**

**Assistant Professor**

**Smt. S. Vijayalakshamma**  
Secretary & Correspondent

**Dr. G. Nagarajan**

Principal



# Dr. K.V. SUBBA REDDY INSTITUTE OF PHARMACY

NH-44, Opp Dupadu Railway Station, Kurnool-518218 (A.P) India

## Department of Pharmacy

### Training on Handling UV

Date : 11-09-2017 to 14-09-2017

email: [principalkvsrip@gmail.com](mailto:principalkvsrip@gmail.com)

Contact : 9440282181, 9177287508

Welcome to Resource Person

**Dr. D. Madhuri**

**Associate**

**Professor**



*Smt. S. Vijayalakshamma*  
**Smt. S. Vijayalakshamma**  
Secretary & Correspondent

*Dr. G. Nagarajan*  
**Dr. G. Nagarajan**  
Principal



# Dr. K.V. SUBBA REDDY INSTITUTE OF PHARMACY

NH-44, Opp Dupadu Railway Station, Kurnool-518218 (A.P) India

## Department of Pharmacy

### Training on Handling of HPLC

Date : 08/10/2017 to 11/10/2018



email: [principalkvsrip@gmail.com](mailto:principalkvsrip@gmail.com)  
Contact : 9440282181, 9177287508

Welcome to Resource Person  
**K.Sara Sirisha**  
Assistant Professor

**Smt. S. Vijayalakshamma**  
Secretary & Correspondent

**Dr. G. Nagarajan**



# Dr. K.V. SUBBA REDDY INSTITUTE OF PHARMACY

NH-44, Opp Dupadu Railway Station, Kurnool-518218 (A.P) India

## Department of Pharmacy

**Training on Handling of Experimental Animals**

**Date : 15/01/2018 to 18/01/2018**

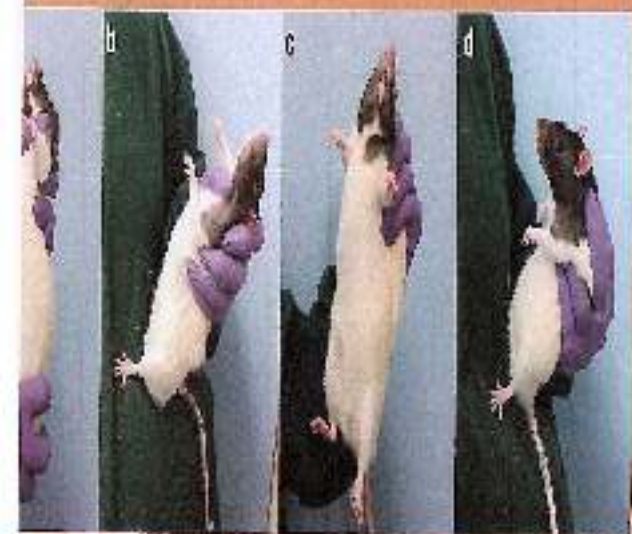

email: [principalkvsrip@gmail.com](mailto:principalkvsrip@gmail.com)  
Contact : 9440282181, 9177287508

Welcome to Resource Person  
**T. Jyothsna**  
Assistant Professor

*Smt. S. Vijayalakshamma*  
**Smt. S. Vijayalakshamma**  
Secretary & Correspondent

*Dr. G. Nagarajan*  
**Dr. G. Nagarajan**  
Principal





# Dr. K.V. SUBBA REDDY INSTITUTE OF PHARMACY

NH-44, Opp Dupadu Railway Station, Kurnool-518218 (A.P) India

## Department of Pharmacy

### Training on Handling of Experimental Animals

Date : 13/11/2017 to 16/11/2017



email: [principalkvsrip@gmail.com](mailto:principalkvsrip@gmail.com)  
Contact : 9440282181, 9177287508

Welcome to Resource Person  
**T. Jyothsna**  
Assistant Professor

*Smt. S. Vijayalakshamma*

**Smt. S. Vijayalakshamma**  
Secretary & Correspondent

*Dr. G. Nagarajan*  
**Dr. G. Nagarajan**

Principal



# Dr. K.V. SUBBA REDDY INSTITUTE OF PHARMACY

NH-44, Opp Dupadu Railway Station, Kurnool-518218 (A.P) India

## Department of Pharmacy

### Clinirex software training programme

Date : 21/08/2017 to 24/08/2017



email: [principalkvsrip@gmail.com](mailto:principalkvsrip@gmail.com)  
Contact : 9440282181, 9177287508

Welcome to Resource Person  
**Dr S. Basheer**  
Assistant Professor

*Realizable*

**Smt. S. Vijayalakshamma**  
Secretary & Correspondent

  
**Dr. G. Nagarajan**

Principal



# Dr. K.V. SUBBA REDDY INSTITUTE OF PHARMACY

NH-44, Opp Dupadu Railway Station, Kurnool-518218 (A.P) India

## Department of Pharmacy

### Training on Ex- Pharma software

Date : 26/11/2018 to 29/11/2018

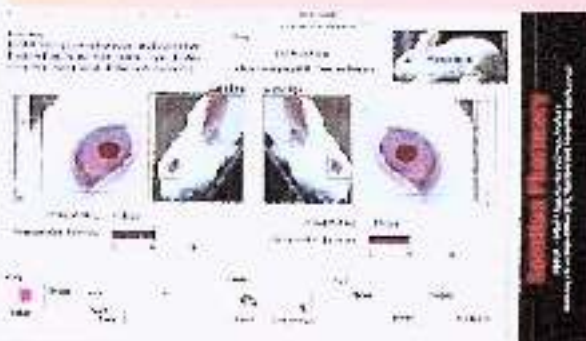

email: [principalkvsrip@gmail.com](mailto:principalkvsrip@gmail.com)  
Contact : 9440282181, 9177287508

Welcome to Resource Person  
**B.Aruna**  
Assistant Professor

*Smt. S. Vijayalakshamma*

**Smt. S. Vijayalakshamma**  
Secretary & Correspondent

*Dr. G. Nagarajan*

**Dr. G. Nagarajan**



# Dr. K.V. SUBBA REDDY INSTITUTE OF PHARMACY

NH-44, Opp Dupadu Railway Station, Kurnool-518218 (A.P) India

## Department of Pharmacy

### Training on Ex- Pharma software

Date : 07/01/2019 to 10/01/2019

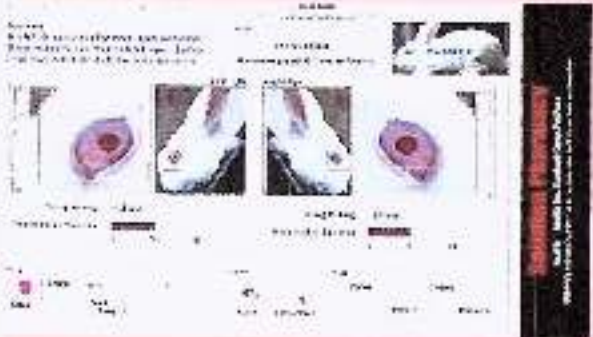

email: [principalkvsrip@gmail.com](mailto:principalkvsrip@gmail.com)  
Contact : 9440282181, 9177287508

Welcome to Resource Person  
**B.Aruna**  
Assistant Professor

**Smt. S. Vijayalakshamma**  
Secretary & Correspondent

**Dr. G. Nagarajan**

Principal



# Dr. K.V. SUBBA REDDY INSTITUTE OF PHARMACY

NH-44, Opp Dupadu Railway Station, Kurnool-518218 (A.P) India

## Department of Pharmacy

### Training on Handling of HPLC

Date : 26/11/2018 to 30/11/2018



email: [principalkvsrip@gmail.com](mailto:principalkvsrip@gmail.com)  
Contact : 9440282181, 9177287508

Welcome to Resource Person  
**K.Sara Sirisha**  
Assistant Professor

**Smt. S. Vijayalakshamma**  
Secretary & Correspondent

**Dr. G. Nagarajan**

Principal



# Dr. K.V. SUBBA REDDY INSTITUTE OF PHARMACY

NH-44, Opp Dupadu Railway Station, Kurnool-518218 (A.P) India

## Department of Pharmacy

### Training on Handling of Tablet punching Machine

Date : 26/11/2018 to 29/11/2018



email: [principalkvsrip@gmail.com](mailto:principalkvsrip@gmail.com)  
Contact : 9440282181, 9177287508

Welcome to Resource Person

**Dr B.V Ramana**

Associate

Professor

*Smt. S. Vijayalakshamma*

**Smt . S. Vijayalakshamma**  
Secretary & Correspondent

*Dr. G. Nagarajan*

**Dr. G. Nagarajan**

Principal



# Dr. K.V. SUBBA REDDY INSTITUTE OF PHARMACY

NH-44, Opp Dupadu Railway Station, Kurnool-518218 (A.P) India

## Department of Pharmacy

### Training on Handling of Tablet punching Machine

Date : 19/06/2018 to 21/06/2018



email: [principalkvsrip@gmail.com](mailto:principalkvsrip@gmail.com)  
Contact : 9440282181, 9177287508

Welcome to Resource Person

**Dr B.V Ramana**

**Associate**

**Professor**

*Smt. S. Vijayalakshamma*

**Smt. S. Vijayalakshamma**  
Secretary & Correspondent

*Dr. G. Nagarajan*

**Dr. G. Nagarajan**

Principal



# Dr. K.V. SUBBA REDDY INSTITUTE OF PHARMACY

NH-44, Opp Dupadu Railway Station, Kurnool-518218 (A.P) India

## Department of Pharmacy

### Training on Handling of Dissolution Apparatus

Date : 26/11/2018 to 30/11/2018



email: [principalkvsrip@gmail.com](mailto:principalkvsrip@gmail.com)

Contact : 9440282181, 9177287508

Welcome to Resource Person

**C.S**

**Parameshwari**

**Assistant Professor**

**Smt. S. Vijayalakshamma**  
Secretary & Correspondent

**Dr. G. Nagarajan**

Principal





# Dr. K.V. SUBBA REDDY INSTITUTE OF PHARMACY

NH-44, Opp Dupadu Railway Station, Kurnool-518218 (A.P) India

## Department of Pharmacy

### Training on Handling UV

Date : 11/02/2019 to 15/02/2019



email: [principalkvsrip@gmail.com](mailto:principalkvsrip@gmail.com)  
Contact : 9440282181, 9177287508

Welcome to Resource Person

**P. ANIL KUMAR  
YADHAV**

Assistant Professor

**Smt. S. Vijayalakshamma**  
Secretary & Correspondent

**Dr. G. Nagarajan**

Principal



# Dr. K.V. SUBBA REDDY INSTITUTE OF PHARMACY

NH-44, Opp Dupadu Railway Station, Kurnool-518218 (A.P) India

## Department of Pharmacy

Four days Workshop on

Training on Handling of Experimental Animals

Date : 26/11/2018 to 01/12/2018

email: [principalkvsrip@gmail.com](mailto:principalkvsrip@gmail.com)  
Contact : 9440282181, 9177287508

Welcome to Resource Person  
**R.Venu Madhuri**  
Assistant Professor

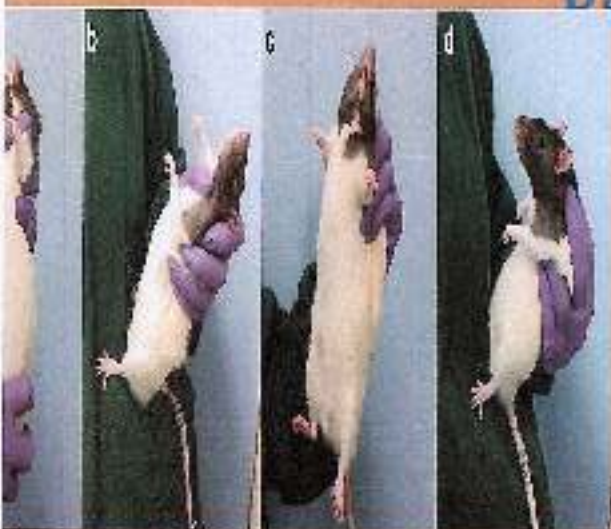

**Smt. S. Vijayalakshamma**  
Secretary & Correspondent

**Dr. G. Nagarajan**

Principal



# Dr. K.V. SUBBA REDDY INSTITUTE OF PHARMACY

NH-44, Opp Dupadu Railway Station, Kurnool-518218 (A.P) India

## Department of Pharmacy

### Training on Handling of Experimental Animals

Date : 11/02/2019 to 15/02/2019



email: [principalkvsrip@gmail.com](mailto:principalkvsrip@gmail.com)  
Contact : 9440282181, 9177287508

Welcome to Resource Person  
**R.Venu Madhuri**  
Assistant Professor

**Smt. S. Vijayalakshamma**  
Secretary & Correspondent

**Dr. G. Nagarajan**

Principal



# Dr. K.V. SUBBA REDDY INSTITUTE OF PHARMACY

NH-44, Opp Dupadu Railway Station, Kurnool-518218 (A.P) India

## Department of Pharmacy

### Clinirex software training programme

Date : 10/12/2018 to 15/12/2018



email: [principalkvsrip@gmail.com](mailto:principalkvsrip@gmail.com)  
Contact : 9440282181, 9177287508

Welcome to Resource Person  
**Dr S. Basheer**  
**Assistant Professor**

*Smt. S. Vijayalakshamma*

**Smt. S. Vijayalakshamma**  
Secretary & Correspondent

**Dr. G. Nagarajan**

Principal

# Dr. K.V. SUBBA REDDY INSTITUTE OF PHARMACY

NH-44, Opp Dupadu Railway Station, Kurnool-518218 (A.P) India

## Department of Pharmacy

### Current Status of Indian Pharmaceutical Profession and Challenges ahead

Date : 06/08/2018 to 10/08/2018

email: [principalkvsrip@gmail.com](mailto:principalkvsrip@gmail.com)

Contact : 9440282181, 9177287508

Welcome to Resource Person

**Dr. Navaneeth  
Krishna**

**Associate Professor**



*Smt. S. Vijayalakshamma*

**Smt. S. Vijayalakshamma**  
Secretary & Correspondent

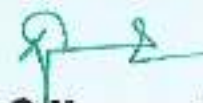

**Dr. G. Nagarajan**

Principal

# Dr. K.V. SUBBA REDDY INSTITUTE OF PHARMACY

NH-44, Opp Dupadu Railway Station, Kurnool-518218 (A.P) India

## Department of Pharmacy

### Basics of Pharma Marketing

Date : 11/10/2018 to 15/10/2018

email: [principalkvsrip@gmail.com](mailto:principalkvsrip@gmail.com)

Contact : 9440282181, 9177287508

Welcome to Resource Person

**Dr.A.SANJEEV  
KUMAR**

Associate Professor



*Smt. S. Vijayalakshamma*

**Smt . S. Vijayalakshamma**  
Secretary & Correspondent



**Dr. G. Nagarajan**

Principal



# Dr. K.V. SUBBA REDDY INSTITUTE OF PHARMACY

NH-44, Opp Dupadu Railway Station, Kurnool-518218 (A.P) India

## Department of Pharmacy

### Training on Ex- Pharma software

Date : 17/09/2019 to 20/09/2019

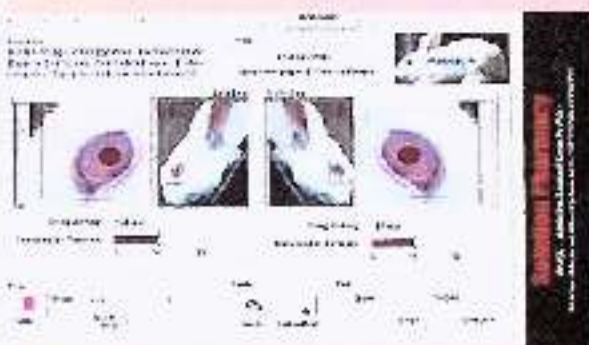

email: [principalkvsrip@gmail.com](mailto:principalkvsrip@gmail.com)  
Contact : 9440282181, 9177287508

Welcome to Resource Person  
**B.Aruna**  
Assistant Professor

*Smt. S. Vijayalakshamma*

**Smt. S. Vijayalakshamma**  
Secretary & Correspondent

*Dr. G. Nagarajan*

**Dr. G. Nagarajan**

Principal



# Dr. K.V. SUBBA REDDY INSTITUTE OF PHARMACY

NH-44, Opp Dupadu Railway Station, Kurnool-518218 (A.P) India

## Department of Pharmacy

### Training on Ex- Pharma software

Date : 03/10/2019 to 07/10/2019

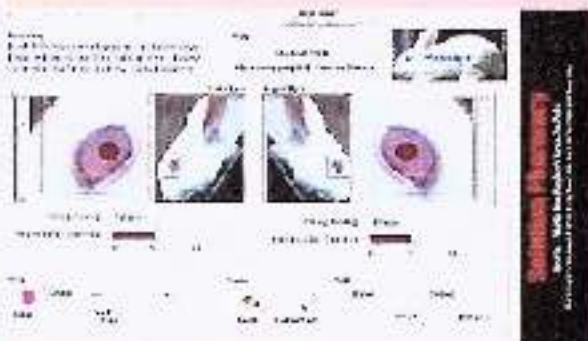

email: [principalkvsrip@gmail.com](mailto:principalkvsrip@gmail.com)  
Contact : 9440282181, 9177287508

Welcome to Resource Person  
**B.Aruna**  
Assistant Professor

*Smt. S. Vijayalakshamma*

**Smt. S. Vijayalakshamma**  
Secretary & Correspondent

**Dr. G. Nagarajan**

Principal





# Dr. K.V. SUBBA REDDY INSTITUTE OF PHARMACY

NH-44, Opp Dupadu Railway Station, Kurnool-518218 (A.P) India

## Department of Pharmacy

### Training on Handling of HPLC

Date : 7/12/2020 to 11/12/2020



email: [principalkvsrip@gmail.com](mailto:principalkvsrip@gmail.com)  
Contact : 9440282181, 9177287508

Welcome to Resource Person  
**K.Sara Sirisha**  
Assistant Professor

**Smt. S. Vijayalakshamma**  
Secretary & Correspondent

**Dr. G. Nagarajan**

Principal



# Dr. K.V. SUBBA REDDY INSTITUTE OF PHARMACY

NH-44, Opp Dupadu Railway Station, Kurnool-518218 (A.P) India

## Department of Pharmacy

### Training on Handling of HPLC

Date : 17/02/2020 to 20/02/2020



email: [principalkvsrip@gmail.com](mailto:principalkvsrip@gmail.com)  
Contact : 9440282181, 9177287508

Welcome to Resource Person  
**K.Sara Sirisha**  
Assistant Professor

*Smt. S. Vijayalakshamma*

**Smt . S. Vijayalakshamma**  
Secretary & Correspondent

*Dr. G. Nagarajan*

**Dr. G.Nagarajan**

Principal



# Dr. K.V. SUBBA REDDY INSTITUTE OF PHARMACY

NH-44, Opp Dupadu Railway Station, Kurnool-518218 (A.P) India

## Department of Pharmacy

### Training on Handling of Tablet punching Machine

Date : 24/06/2019 to 27/06/2019



email: [principalkvsrip@gmail.com](mailto:principalkvsrip@gmail.com)  
Contact : 9440282181, 9177287508

Welcome to Resource Person

**Dr B.V Ramana**

**Associate**

**Professor**

*Smt. S. Vijayalakshamma*

**Smt . S. Vijayalakshamma**  
Secretary & Correspondent

*Dr. G. Nagarajan*

**Dr. G. Nagarajan**

Principal



# Dr. K.V. SUBBA REDDY INSTITUTE OF PHARMACY

NH-44, Opp Dupadu Railway Station, Kurnool-518218 (A.P) India

## Department of Pharmacy

### Training on Handling of Dissolution Apparatus

Date : 03/10/2019 to 07/10/2019



email: [principalkvsrip@gmail.com](mailto:principalkvsrip@gmail.com)

Contact : 9440282181, 9177287508

Welcome to Resource Person

**C.S**

**Parameshwari**

**Assistant Professor**

**Smt. S. Vijayalakshamma**  
Secretary & Correspondent

**Dr. G. Nagarajan**

Principal



# Dr. K.V. SUBBA REDDY INSTITUTE OF PHARMACY

NH-44, Opp Dupadu Railway Station, Kurnool-518218 (A.P) India

## Department of Pharmacy

### Training on Handling UV

Date : 01/04/2019 to 04/04/2019



email: [principalkvsrip@gmail.com](mailto:principalkvsrip@gmail.com)  
Contact : 9440282181, 9177287508

Welcome to Resource Person

**P.ANIL KUMAR  
YADHAV**

Assistant Professor

*Smt. S. Vijayalakshamma*

**Smt. S. Vijayalakshamma**  
Secretary & Correspondent

*Dr. G. Nagarajan*

**Dr. G. Nagarajan**

Principal



# Dr. K.V. SUBBA REDDY INSTITUTE OF PHARMACY

NH-44, Opp Dupadu Railway Station, Kurnool-518218 (A.P) India

## Department of Pharmacy

**Training on Handling of Experimental Animals**

**Date : 16/12/2019 to 21/12/2019**



email: [principalkvsrip@gmail.com](mailto:principalkvsrip@gmail.com)  
Contact : 9440282181, 9177287508

Welcome to Resource Person

**E. Honey**

**Assistant Professor**

*Smt. S. Vijayalakshamma*

**Smt. S. Vijayalakshamma**  
Secretary & Correspondent

*Dr. G. Nagarajan*

**Dr. G. Nagarajan**

Principal



# Dr. K.V. SUBBA REDDY INSTITUTE OF PHARMACY

NH-44, Opp Dupadu Railway Station, Kurnool-518218 (A.P) India

## Department of Pharmacy

### Clinirex software training programme

Date : 06/01/2020 to 09/01/2020



email: [principalkvsrip@gmail.com](mailto:principalkvsrip@gmail.com)  
Contact : 9440282181, 9177287508

Welcome to Resource Person  
**Dr S. Basheer**  
Assistant Professor

*Smt. S. Vijayalakshamma*

**Smt. S. Vijayalakshamma**  
Secretary & Correspondent

*Dr. G. Nagarajan*

**Dr. G. Nagarajan**

Principal



# Dr. K.V. SUBBA REDDY INSTITUTE OF PHARMACY

NH-44, Opp Dupadu Railway Station, Kurnool-518218 (A.P) India

## Department of Pharmacy

### Online QUIZ COMPETITION ON COVID-19 AWARENESS

Date : 14/05/2020 to 18/05/2020

email: [principalkvsrip@gmail.com](mailto:principalkvsrip@gmail.com)  
Contact : 9440282181, 9177287508

COVID-19 Quiz



Welcome to Resource Person  
**B. Aruna**  
Assistant Professor

**Smt. S. Vijayalakshamma**  
Secretary & Correspondent

**Dr. G. Nagarajan**

Principal





# Dr. K.V. SUBBA REDDY INSTITUTE OF PHARMACY

NH-44, Opp Dupadu Railway Station, Kurnool-518218 (A.P) India

## Department of Pharmacy

### Online programme on Communication Skills and Attitude

Date : 11/10/2021 to 14/10/2021

email: [principalkvsrip@gmail.com](mailto:principalkvsrip@gmail.com)  
Contact : 9440282181, 9177287508

Welcome to Resource Person

**R. Mohana Priya**  
Assistant Professor



*Smt. S. Vijayalakshamma*

**Smt. S. Vijayalakshamma**  
Secretary & Correspondent

*Dr. G. Nagarajan*

**Dr. G. Nagarajan**

Principal



# Dr. K.V. SUBBA REDDY INSTITUTE OF PHARMACY

NH-44, Opp Dupadu Railway Station, Kurnool-518218 (A.P) India

## Department of Pharmacy

### Online programme on Drug Development & its Importance

Date : 07/12/2020 to 11/12/2020

email: [principalkvsrip@gmail.com](mailto:principalkvsrip@gmail.com)

Contact : 9440282181, 9177287508

Welcome to Resource Person

**R. Jona Methusala**

Assistant Professor



*Smt. S. Vijayalakshamma*

**Smt. S. Vijayalakshamma**  
Secretary & Correspondent

*Dr. G. Nagarajan*

**Dr. G. Nagarajan**

Principal



# Dr. K.V. SUBBA REDDY INSTITUTE OF PHARMACY

NH-44, Opp Dupadu Railway Station, Kurnool-518218 (A.P) India

## Department of Pharmacy

### Online programme on How to Handle Doctors and Chemists to Generate Prescriptions

Date : 11/10/2021 to 14/10/2021

email: [principalkvsrip@gmail.com](mailto:principalkvsrip@gmail.com)  
Contact : 9440282181, 9177287508



Welcome to Resource Person

**Dr. S. Kusuma  
kumari**

**Assistant Professor**

**Smt. S. Vijayalakshamma**  
Secretary & Correspondent

**Dr. G. Nagarajan**

Principal



# Dr. K.V. SUBBA REDDY INSTITUTE OF PHARMACY

NH-44, Opp Dupadu Railway Station, Kurnool-518218 (A.P) India

## Department of Pharmacy

### Online programme on Marketing Strategies in Pharma

Date : 08/02/2021 to 11/02/2021

email: [principalkvsrip@gmail.com](mailto:principalkvsrip@gmail.com)  
Contact : 9440282181, 9177287508

Welcome to Resource Person  
**R.Naganjaneyulu**  
Assistant Professor



  
**Smt. S. Vijayalakshamma**  
Secretary & Correspondent

  
**Dr. G. Nagarajan**  
Principal



# Dr. K.V. SUBBA REDDY INSTITUTE OF PHARMACY

NH-44, Opp Dupadu Railway Station, Kurnool-518218 (A.P) India

## Department of Pharmacy

### Online programme on Basics of Pharma Marketing

Date : 11/01/2021 to 14/01/2021

email: [principalkvsrip@gmail.com](mailto:principalkvsrip@gmail.com) Contact :  
9440282181, 9177287508



Welcome to Resource Person

**S.MD Abdulla**

**Assistant Professor**

**Smt. S. Vijayalakshamma**  
Secretary & Correspondent

**Dr. G. Nagarajan**

Principal

# Dr. K.V. SUBBA REDDY INSTITUTE OF PHARMACY

NH-44, Opp Dupadu Railway Station, Kurnool-518218 (A.P) India

## Department of Pharmacy

### Online programme on Current Status of Indian Pharmaceutical Profession and Challenges ahead

Date : 08/11/2021 to 11/11/2021

email: [principalkvsrip@gmail.com](mailto:principalkvsrip@gmail.com) Contact :  
9440282181, 9177287508

Welcome to Resource Person  
**Dr. K. Chandrasekhar**  
Associate Professor



**Smt. S. Vijayalakshamma**  
Secretary & Correspondent



**Dr. G. Nagarajan**  
Principal





# Dr. K.V. SUBBA REDDY INSTITUTE OF PHARMACY

NH-44, Opp Dupadu Railway Station, Kurnool-518218 (A.P) India

## Department of Pharmacy

### Online training on Handling UV

Date : 26/07/2021 to 29/07/2021

email: [principalkvsrip@gmail.com](mailto:principalkvsrip@gmail.com)

Contact : 9440282181, 9177287508

Welcome to Resource Person

**P. ANIL KUMAR  
YADHAV**

Assistant Professor

**Smt. S. Vijayalakshamma**  
Secretary & Correspondent

**Dr. G. Nagarajan**

Principal



# Dr. K.V. SUBBA REDDY INSTITUTE OF PHARMACY

NH-44, Opp Dupadu Railway Station, Kurnool-518218 (A.P) India

## Department of Pharmacy

### Online Training on Handling of Dissolution Apparatus

Date : 01/09/2021 to 04/09/2021

email: [principalkvsrip@gmail.com](mailto:principalkvsrip@gmail.com)

Contact : 9440282181, 9177287508

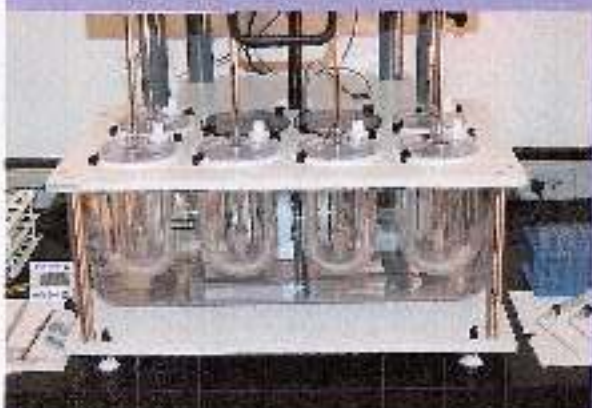

Welcome to Resource Person

**Dr. I. V. L Padmini**

**Assistant Professor**

**Smt. S. Vijayalakshamma**  
Secretary & Correspondent

**Dr. G. Nagarajan**

Principal





# Dr. K.V. SUBBA REDDY INSTITUTE OF PHARMACY

NH-44, Opp Dupadu Railway Station, Kurnool-518218 (A.P) India

## Department of Pharmacy

**Online training on Handling of Tablet punching Machine**

**Date : 07/12/2020 to 11/12/2020**



email: [principalkvsrip@gmail.com](mailto:principalkvsrip@gmail.com)  
Contact : 9440282181, 9177287508

Welcome to Resource Person

**Dr B.V Ramana**

**Associate**

**Professor**

**Smt . S. Vijayalakshamma**  
Secretary & Correspondent

**Dr. G. Nagarajan**

Principal



# Dr. K.V. SUBBA REDDY INSTITUTE OF PHARMACY

NH-44, Opp Dupadu Railway Station, Kurnool-518218 (A.P) India

## Department of Pharmacy

### Online Webinar on Integration of health - Covid-19-Disease

Date : 16/06/2020 to 19/06/2020

email: [principalkvsrip@gmail.com](mailto:principalkvsrip@gmail.com)

Contact : 9440282181, 9177287508

Welcome to Resource Person

**K.Sara Sirisha**

**Assistant Professor**



**Smt. S. Vijayalakshamma**  
Secretary & Correspondent

**Dr. G. Nagarajan**

Principal



# Dr. K.V. SUBBA REDDY INSTITUTE OF PHARMACY

NH-44, Opp Dupadu Railway Station, Kurnool-518218 (A.P) India

## Department of Pharmacy

### Online training on Ex- Pharma software

Date : 05/07/2021 to 09/07/2021



email: [principalkvsrip@gmail.com](mailto:principalkvsrip@gmail.com)  
Contact : 9440282181, 9177287508

Welcome to Resource Person  
**Dr.K.Vennela**  
Assistant Professor

**Smt . S. Vijayalakshamma**  
Secretary & Correspondent

**Dr. G.Nagarajan**

Principal



# Dr. K.V. SUBBA REDDY INSTITUTE OF PHARMACY

NH-44, Opp Dupadu Railway Station, Kurnool-518218 (A.P) India

## Department of Pharmacy

### Training on Ex- Pharma software

Date : 08/11/2021 to 12/11/2021

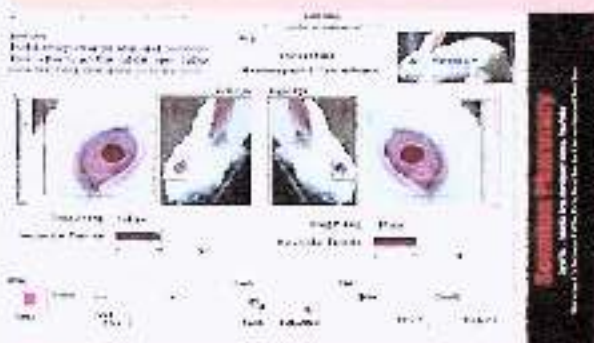

email: [principalkvsrip@gmail.com](mailto:principalkvsrip@gmail.com)  
Contact : 9440282181, 9177287508

Welcome to Resource Person  
**Dr. R. Sriram**  
Associate Professor

**Smt. S. Vijayalakshamma**  
Secretary & Correspondent

**Dr. G. Nagarajan**  
Principal



# Dr. K.V. SUBBA REDDY INSTITUTE OF PHARMACY

NH-44, Opp Dupadu Railway Station, Kurnool-518218 (A.P) India

## Department of Pharmacy

### Professional Ethics (Including Human Rights)

Date : 06/06/2022 to 09/06/2022

email: [principalkvsrip@gmail.com](mailto:principalkvsrip@gmail.com) Contact :  
9440282181, 9177287508

Welcome to Resource Person  
**C.S Parameshwari**  
Assistant Professor



**Smt. S. Vijayalakshamma**  
Secretary & Correspondent

**Dr. G. Nagarajan**  
Principal



# Dr. K.V. SUBBA REDDY INSTITUTE OF PHARMACY

NH-44, Opp Dupadu Railway Station, Kurnool-518218 (A.P) India

## Department of Pharmacy

### Medical Coding

Date : 21/02/2022 to 24/02/2022

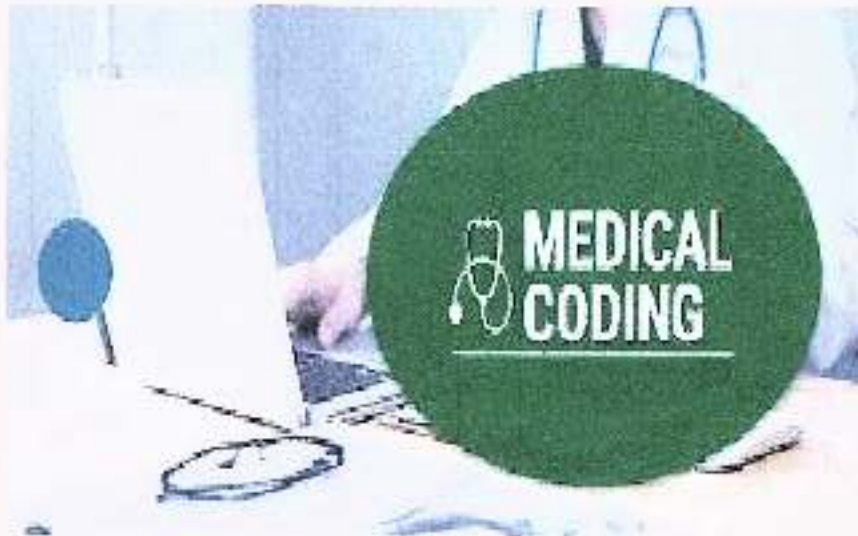

email: [principalkvsrip@gmail.com](mailto:principalkvsrip@gmail.com)  
Contact : 9440282181, 9177287508

Welcome to Resource Person

**E.Honey**

**Assistant Professor**

*Smt. S. Vijayalakshamma*

**Smt. S. Vijayalakshamma**  
Secretary & Correspondent

*Dr. G. Nagarajan*

**Dr. G. Nagarajan**

Principal



# Dr. K.V. SUBBA REDDY INSTITUTE OF PHARMACY

NH-44, Opp Dupadu Railway Station, Kurnool-518218 (A.P) India

## Department of Pharmacy

### Pharmacovigilance

Date : 04/04/2022 to 07/04/2022



email: [principalkvsrip@gmail.com](mailto:principalkvsrip@gmail.com)  
Contact : 9440282181, 9177287508

Welcome to Resource Person

**R. Mohana Priya**

**Assistant Professor**

**Smt. S. Vijayalakshamma**  
Secretary & Correspondent

**Dr. G. Nagarajan**

Principal



# Dr. K.V. SUBBA REDDY INSTITUTE OF PHARMACY

NH-44, Opp Dupadu Railway Station, Kurnool-518218 (A.P) India

## Department of Pharmacy

### How to Handle Doctors and Chemists to Generate Prescriptions

Date : 21/02/2022 to 24/02/2022

email: [principalkvsrip@gmail.com](mailto:principalkvsrip@gmail.com)  
Contact : 9440282181, 9177287508

Welcome to Resource Person  
**Dr.S.Rajesh Raja**  
Assistant Professor

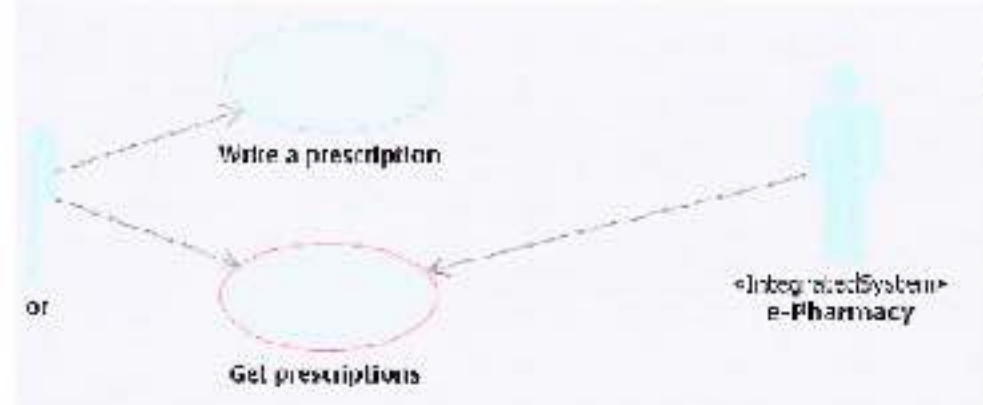

  
**Smt. S. Vijayalakshamma**  
Secretary & Correspondent

  
**Dr. G. Nagarajan**  
Principal





# Dr. K.V. SUBBA REDDY INSTITUTE OF PHARMACY

NH-44, Opp Dupadu Railway Station, Kurnool-518218 (A.P) India

## Department of Pharmacy

### Basics of Pharma Marketing

Date : 07/02/2022 to 10/02/2022

email: [principalkvsrip@gmail.com](mailto:principalkvsrip@gmail.com) Contact :  
9440282181, 9177287508



Welcome to Resource Person

**SK. Rubina**

**Assistant Professor**

**Smt . S. Vijayalakshamma**  
Secretary & Correspondent

**Dr. G. Nagarajan**

Principal



# Dr. K.V. SUBBA REDDY INSTITUTE OF PHARMACY

NH-44, Opp Dupadu Railway Station, Kurnool-518218 (A.P) India

## Department of Pharmacy

### Current Status of Indian Pharmaceutical Profession and Challenges ahead

Date : 07/03/2022 to 10/03/2022

email: [principalkvsrip@gmail.com](mailto:principalkvsrip@gmail.com) Contact :  
9440282181, 9177287508



Welcome to Resource Person  
**Dr. K. Chandrasekhar**  
Associate Professor

**Smt. S. Vijayalakshamma**  
Secretary & Correspondent

**Dr. G. Nagarajan**

Principal



# Dr. K.V. SUBBA REDDY INSTITUTE OF PHARMACY

NH-44, Opp Dupadu Railway Station, Kurnool-518218 (A.P) India

## Department of Pharmacy

### Clinirex software training programme

Date : 27/11/2021 to 30/11/2021



email: [principalkvsrip@gmail.com](mailto:principalkvsrip@gmail.com)  
Contact : 9440282181, 9177287508

Welcome to Resource Person

**Dr S.Kusuma  
Kumari**

**Assistant Professor**

**Smt. S. Vijayalakshamma**  
Secretary & Correspondent

**Dr. G. Nagarajan**

Principal



# Dr. K.V. SUBBA REDDY INSTITUTE OF PHARMACY

NH-44, Opp Dupadu Railway Station, Kurnool-518218 (A.P) India

## Department of Pharmacy

### Training on Handling of Experimental Animals

Date : 18/04/2022 to 22/04/2022



email: [principalkvsrip@gmail.com](mailto:principalkvsrip@gmail.com)  
Contact : 9440282181, 9177287508

Welcome to Resource Person

**B.Aruna**

**Assistant Professor**

**Smt. S. Vijayalakshamma**  
Secretary & Correspondent

**Dr. G. Nagarajan**

Principal



# Dr. K.V. SUBBA REDDY INSTITUTE OF PHARMACY

NH-44, Opp Dupadu Railway Station, Kurnool-518218 (A.P) India

## Department of Pharmacy

### Training on Handling UV

Date : 18/04/2022 to 21/04/2022



email: [principalkvsrip@gmail.com](mailto:principalkvsrip@gmail.com)  
Contact : 9440282181, 9177287508

Welcome to Resource Person

**K.Sara Sirisha**

Assistant Professor

**Smt. S. Vijayalakshamma**  
Secretary & Correspondent

**Dr. G. Nagarajan**  
Principal



# Dr. K.V. SUBBA REDDY INSTITUTE OF PHARMACY

NH-44, Opp Dupadu Railway Station, Kurnool-518218 (A.P) India

## Department of Pharmacy

### Training on Handling of Dissolution Apparatus

Date : 04/04/2022 to 07/04/2022

email: [principalkvsrip@gmail.com](mailto:principalkvsrip@gmail.com)

Contact : 9440282181, 9177287508

Welcome to Resource Person

**P.T.Nagaraju**

**Assistant Professor**

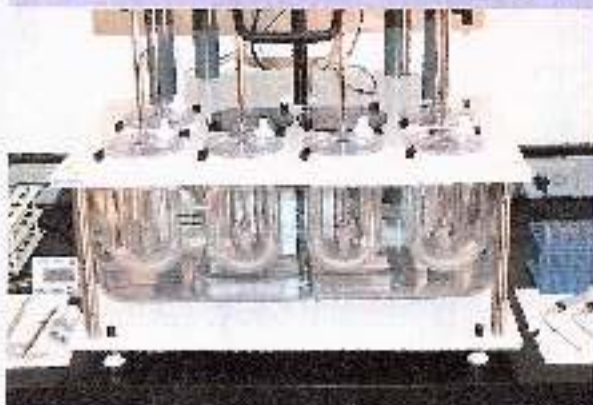

**Smt. S. Vijayalakshamma**  
Secretary & Correspondent

**Dr. G. Nagarajan**

Principal



# Dr. K.V. SUBBA REDDY INSTITUTE OF PHARMACY

NH-44, Opp Dupadu Railway Station, Kurnool-518218 (A.P) India

## Department of Pharmacy

### Training on Handling of Tablet punching Machine

Date - 10/05/2022 to 14/05/2022



email: [principalkvsrip@gmail.com](mailto:principalkvsrip@gmail.com)  
Contact : 9440282181, 9177287508

Welcome to Resource Person  
**Dr B.V Ramana**  
Associate  
Professor

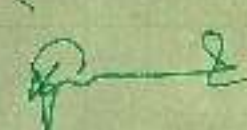
  
**Dr. G. Nagarajan**  
Principal

  
**Smt. S. Vijayalakshamma**  
Secretary & Correspondent



# Dr. K.V. SUBBA REDDY INSTITUTE OF PHARMACY

NH-44, Opp Dupadu Railway Station, Kurnool-518218 (A.P) India

## Department of Pharmacy

### Training on Handling of HPLC

Date : 08/11/2021 to 12/11/2021



High  
PERFORMANCE  
Liquid  
CHROMATOGRAPHY  
(HPLC)

email: [principalkvsrip@gmail.com](mailto:principalkvsrip@gmail.com)  
Contact : 9440282181, 9177287508

Welcome to Resource Person  
**DR.N.Padmaja**  
Associate Professor

  
**Smt. S. Vijayalakshamma**  
Secretary & Correspondent

  
**Dr. G. Nagarajan**  
Principal



**About the college:** Dr. K. V. Subba Reddy Institutions are established by Vaibhav Educational Society, Kurnool during the year 2007 by "Jewel of India" & "Bharatha Jyoti" Awardee (chairman KVSR group of Institutions) has established the institute with a primary motto of the "Development of Nation through the technology & Technically talented youth". The students are properly trained technically sound and large number of them got employment. Our students have been participated in several national technical events by various institutions and got large number of prizes. The institute is located on National Highway (NH-7). 9 Kilometres from Kurnool in a spacious area of 40 acres.

**ABOUT WORKSHOP:** This training focuses on Ex- Pharma Software. This four day training aims at establishing basic level of animal experimentation . This work shop would focus on

- Various experiments in Human Anatomy & Physiology
- Various experiments in Pharmacology

## **Organizing Committee:**

### **Chief Patron:**

**Dr. K. V. Subba Reddy,**

**Chairman, Dr. KVSP. Group of institutions**

### **Patrons:**

**Smt. K. Vijaya Lakshamma,**

**Secretary, Dr. KVSP. Group of institutions**

### **Convener:**

**Dr. G. Nagarajan**

**Principal, Dr. KVSP**

### **Co-Convener:**

**B.Aruna**

**Assistant Professor, Mobile: 9160450507**

  
Dr. K.V.S.R. Institute of Pharmacy  
Opp: Dupadu R.S. NH-44  
KURNOOL-518218 (A.P.)

## **Dr. K. V Subba Reddy Institute of Pharmacy**



### **“Training on Ex- Pharma Software”**

**Date : 09-10-2017 to 12-10-2017**

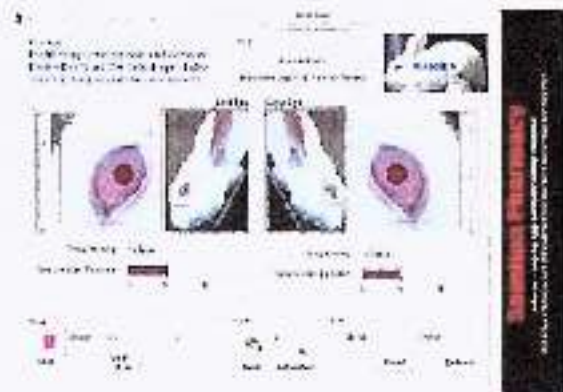

**Organized by  
Dr. KVSP**

**Opp. Dupadu RS, NH-44,  
Lakshmipuram(Post), Kurnool**

**E-mail: [principalkvsrip@gmail.com](mailto:principalkvsrip@gmail.com)**

**[www.drkvsrip.ac.in](http://www.drkvsrip.ac.in)**

**About the college:** Dr. K. V. Subba Reddy Institutions are established by Vaibhav Educational Society, Kurnool during the year 2007 by "Jewel of India" & "Bharatha Jyoti" Awardee (chairman KVSR group of Institutions) has established the institute with a primary motto of the "Development of Nation through the technology & Technically talented youth". The students are properly trained technically sound and large number of them got employment. Our students have been participated in several national technical events by various institutions and got large number of prizes. The institute is located on National Highway (NH-7), 9 Kilometres from Kurnool in a spacious area of 40 acres.

**Description/Conclusion:** The current training is an effort to enrich the students in handling of HPLC.

**Objective:**

1. Instrumentation of HPLC.
2. Working of HPLC.

**Organizing Committee:**

**Chief Patron:**

**Dr. K. V. Subba Reddy,**  
Chairman, Dr. KVSP, Group of institutions

**Patrons:**

**Smt. K. Vijaya Lakshamma,**  
Secretary, Dr. KVSP, Group of institutions

**Convener:**

**Dr. G. Nagarajan**  
Principal, Dr. KVSP

**Co-Convener:**

**K.Sara Sirisha**  
Assistant Professor  
Contact No:8886162963

SRINGAPAL  
Dr. K.V.S.R. Institute of Pharmacy  
Opp: Dupadu R.S. N.H. 44  
KURNOOL-518213 (A.P.)

**Dr. K. V Subba Reddy Institute  
of Pharmacy**



**"Training on Handling of  
HPLC"**

**Date : 08/10/2017 to 11/10/2018**



**Organized by  
Dr. KVSP**

**Opp. Dupadu RS, NH-44,  
Lakshmipuram(Post), Kurnool**

**E-mail: [principalkvsrip@gmail.com](mailto:principalkvsrip@gmail.com)**

**[www.drkvsrip.acin](http://www.drkvsrip.acin)**

**About the college:** Dr. K. V. Subba Reddy Institutions are established by Vaibhav Educational Society, Kurnool during the year 2007 by "Jewel of India" & "Bharatha Jyoti" Awardee (chairman KVSR group of Institutions) has established the institute with a primary motto of the "Development of Nation through the technology & Technically talented youth". The students are properly trained technically sound and large number of them got employment. Our students have been participated in several national technical events by various institutions and got large number of prizes. The institute is located on National Highway (NH-7). 9 Kilometres from Kurnool in a spacious area of 40 acres.

**ABOUT WORKSHOP:** This training programme focuses on Handling of Tablet punching Machine .

Objective:

- 1. Instrumentation of Tablet punching machine.
- 2. Working of Tablet punching machine.

### **Organizing Committee:**

#### **Chief Patron:**

**Dr. K. V. Subba Reddy,**

**Chairman,** Dr. KVSP. Group of institutions

#### **Patrons:**

**Smt. K. Vijaya Lakshamma,**

**Secretary,** Dr. KVSP. Group of institutions

#### **Convener:**

**Dr. G. Nagarajan**

**Principal,** Dr. KVSP

#### **Co-Conveners:**

**Dr.B.V.Ramana,**  
**Associate Professor,**  
**9177287508**

**Principal**  
**Dr. K.V.S.R. Institute of Pharmacy**  
**Opp: Dupadu R.S. N.H.-44**  
**KURNOOL-510016 (A.P)**

## **Dr. K. V Subba Reddy Institut of Pharmacy**



### **“Training on Handling of Tablet punching Machine**

**Date : 09/11/2017 to  
12/11/2017”**



**Organized by  
Dr. KVSP**

**Opp. Dupadu RS, NH-44,  
Lakshmpuram(Post), Kurnool**

**E-mail: [principalkvsrip@gmail.com](mailto:principalkvsrip@gmail.com)**

**[www.drkvsrip.acin](http://www.drkvsrip.acin)**

**About the college:** Dr. K. V. Subba Reddy Institutions are established by Vaibhav Educational Society, Kurnool during the year 2007 by "Jewel of India" & "Bharatha Jyoti" Awardee (chairman KVSR group of Institutions) has established the institute with a primary motto of the "Development of Nation through the technology & Technically talented youth". The students are properly trained technically sound and large number of them got employment. Our students have been participated in several national technical events by various institutions and got large number of prizes. The institute is located on National Highway (NH-7), 9 Kilometres from Kurnool in a spacious area of 40 acres.

**ABOUT WORKSHOP:** This training focuses on Handling of Dissolution Apparatus. This work shop would focus on

- Instrumentation of Dissolution Apparatus
- Working of Dissolution Apparatus

## Organizing Committee:

### Chief Patron:

**Dr. K. V. Subba Reddy,**

Chairman, Dr. KVSP. Group of institutions

### Patrons:

**Smt. K. Vijaya Lakshamma,**

Secretary, Dr. KVSP. Group of institutions

### Convener:

**Dr. G. Nagarajan**

Principal, Dr. KVSP

### Co-Convener:

**C.S. Parameshwari**

Assistant Professor, Mobile: 9642996845

  
Dr. K.V.S.R. Institute of Pharmacy  
Opp. Dupadu R.S. N.H.-44  
KURNOOL-516219 (A.P.)

## **Dr. K. V Subba Reddy Institute**



### **“Training on Handling of Dissolution Apparatus”**

**Date : 26/11/2018 to 30/11/2018**

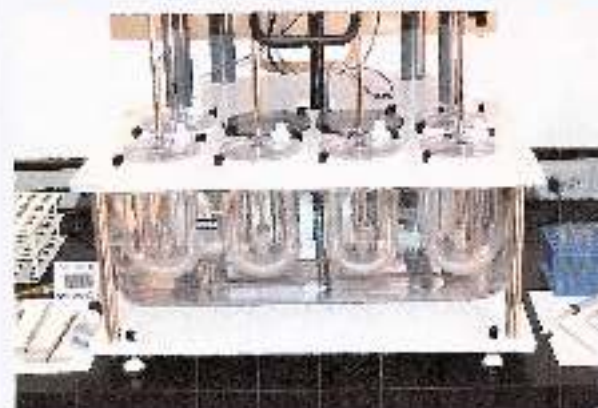

**Organized by  
Dr. KVSP**

**Opp. Dupadu RS, NH-44,  
Lakshmipuram(Post), Kurnool**

**E-mail: [principalkvsrip@gmail.com](mailto:principalkvsrip@gmail.com)**

**[www.drkvsrip.ac.in](http://www.drkvsrip.ac.in)**

**About the college:** Dr. K. V. Subba Reddy Institutions are established by Vaibhav Educational Society, Kurnool during the year 2007 by "Jewel of India" & "Bharatha Jyoti" Awardee (chairman KVSR group of Institutions) has established the institute with a primary motto of the "Development of Nation through the technology & Technically talented youth". The students are properly trained technically sound and large number of them got employment. Our students have been participated in several national technical events by various institutions and got large number of prizes. The institute is located on National Highway (NH-7), 9 Kilometres from Kurnool in a spacious area of 40 acres.

**ABOUT WORKSHOP:** This training programme focuses on Handling of Experimental Animals

Objective:

- 1. Handle different experimental animals
- 2. Route of drug administration to different animals

### **Organizing Committee:**

#### **Chief Patron:**

**Dr. K. V. Subba Reddy,**

**Chairman,** Dr. KVSP, Group of institutions

#### **Patrons:**

**Smt. K. Vijaya Lakshamma,**

**Secretary,** Dr. KVSP, Group of institutions

#### **Convener:**

**Dr. G. Nagarajan**

**Principal,** Dr. KVSP

#### **Co-Conveners:**

**R.Venu Madhuri,**  
**Assistant Professor,**  
**9618357666**

PRINCIPAL  
Dr. K.V.S.R. Institute of Pharmacy  
Opp: Dupadu R.S. N.H.-44,  
KURNOL-518218 (A.P.)

**Dr. K. V Subba Reddy Institut**



### **"Training on Handling of Experimental Animals"**

**Date : 11/02/2019 to  
15/02/2019**



**Organized by**

**Dr. KVSP**

**Opp. Dupadu RS, NH-44,  
Lakshmipuram(Post), Kurnool**

**E-mail: [principalkvsrip@gmail.com](mailto:principalkvsrip@gmail.com)**

**[www.drkvsrip.acin](http://www.drkvsrip.acin)**

**About the college:** Dr. K. V. Subba Reddy Institutions are established by Vaibhav Educational Society, Kurnool during the year 2007 by "Jewel of India" & "Bharatha Jyoti" Awardee (chairman KVSR group of Institutions) has established the institute with a primary motto of the "Development of Nation through the technology & Technically talented youth". The students are properly trained technically sound and large number of them got employment. Our students have been participated in several national technical events by various institutions and got large number of prizes. The institute is located on National Highway (NH-7), 9 Kilometres from Kurnool in a spacious area of 40 acres.

**Description/Conclusion:** The current training is an effort to enrich the students in handling of UV.

**Objective:**

1. Instrumentation of UV
2. Working of UV

**Organizing Committee:**

**Chief Patron:**

**Dr. K. V. Subba Reddy,**

Chairman, Dr. KVSP, Group of institutions

**Patrons:**

**Smt. K. Vijaya Lakshamma,**

Secretary, Dr. KVSP, Group of institutions

**Convener:**

**Dr. G. Nagarajan**

Principal, Dr. KVSP

**Co-Convener:**

**P.Anil kumar yadhav**

Assistant Professor

**PRINCIPAL**  
Dr. K.V.S.R. Institute of Pharmacy  
Opp. Dupadu R.S. N.H.-44.  
KURNOOL-518218 (A.P.)

**Dr. K. V Subba Reddy Institute  
of Pharmacy**



**"Training on Handling UV"**

Date : 11/02/2019 to 15/02/2019



**Organized by  
Dr. KVSP**

**Opp. Dupadu RS, NH-44,  
Lakshmipuram(Post), Kurnool**

E-mail: [principalkvsrip@gmail.com](mailto:principalkvsrip@gmail.com)

**www.drkvsrip.acin**

**About the college:** Dr. K. V. Subba Reddy Institutions are established by Vaibhav Educational Society, Kurnool during the year 2007 by "Jewel of India" & "Bharatha Jyoti" Awardee (chairman KVSR group of Institutions) has established the institute with a primary motto of the "Development of Nation through the technology & Technically talented youth". The students are properly trained technically sound and large number of them got employment. Our students have been participated in several national technical events by various institutions and got large number of prizes. The institute is located on National Highway (NH-7), 9 Kilometres from Kurnool in a spacious area of 40 acres.

**ABOUT WORKSHOP:** This training programme focuses on Handling of Experimental Animals

Objective:

- 1. Handle different experimental animals
- 2. Route of drug administration to different animals

## **Organizing Committee:**

### **Chief Patron:**

**Dr. K. V. Subba Reddy,**

Chairman, Dr. KVSP. Group of institutions

### **Patrons:**

**Smt. K. Vijaya Lakshamma,**

Secretary, Dr. KVSP. Group of institutions

### **Convener:**

**Dr. G. Nagarajan**

Principal, Dr. KVSP

### **Co-Conveners:**

**R.Venu Madhuri,**  
Assistant Professor,  
9618357666

**PRINCIPAL**  
Dr. K.V.S.R. Institute of Pharmacy,  
Opp: Dupadu R.S. N.H.-44  
KURNOOL-512322 (A.P)

## **Dr. K. V Subba Reddy Institut**



## **"Training on Handling of Experimental Animals"**

**Date : 11/02/2019 to  
15/02/2019**



**Organized by  
Dr. KVSP**

**Opp. Dupadu RS, NH-44,  
Lakshampuram(Post), Kurnool**

**E-mail: [principalkvsrip@gmail.com](mailto:principalkvsrip@gmail.com)**

**[www.drkvsrip.acin](http://www.drkvsrip.acin)**

**About the college:** Dr. K. V. Subba Reddy Institutions are established by Vaibhav Educational Society, Kurnool during the year 2007 by "Jewel of India" & "Bharatha Jyoti" Awardee (chairman KVSR group of Institutions) has established the institute with a primary motto of the "Development of Nation through the technology & Technically talented youth". The students are properly trained technically sound and large number of them got employment. Our students have been participated in several national technical events by various institutions and got large number of prizes. The institute is located on National Highway (NH-7), 9 Kilometres from Kurnool in a spacious area of 40 acres.

**ABOUT WORKSHOP:** This training focuses on Clinirex software.

- Uploading of SOAP analysis
- Uploading of case files
- Reviewing of case studies

## Organizing Committee:

### Chief Patron:

**Dr. K. V. Subba Reddy,**

**Chairman, Dr. KVSP. Group of institutions**

### Patrons:

**Smt. K. Vijaya Lakshamma,**

**Secretary, Dr. KVSP. Group of institutions**

### Convener:

**Dr. G. Nagarajan**

**Principal, Dr. KVSP**

### Co-Convener:

**Dr S.Basheer**

**Assistant Professor**

**Mobile: 9182152954**

**PRINCIPAL**  
Dr. K.V.S.R. Institute of Pharmacy  
Opp: Dupadu R.S. N.H.-44  
KURNOOL-518218 (A.P.)

## **Dr. K. V Subba Reddy Institute of Pharmacy**



### **"Clinirex software training programme"**

**Date : 06/01/2020 to  
09/01/2020**



**Organized by  
Dr. KVSP**

**Opp. Dupadu RS, NH-44,  
Lakshmipuram(Post), Kurnool**

**E-mail: [principalkvsrip@gmail.com](mailto:principalkvsrip@gmail.com)**

**[www.drkvsrip.ac.in](http://www.drkvsrip.ac.in)**



**About the college:** Dr. K. V. Subba Reddy Institutions are established by Vaibhav Educational Society, Kurnool during the year 2007 by "Jewel of India" & "Bhuratha Jyoti" Awardee (chairman KVSR group of Institutions) has established the institute with a primary motto of the "Development of Nation through the technology & Technically talented youth". The students are properly trained technically sound and large number of them got employment. Our students have been participated in several national technical events by various institutions and got large number of prizes. The institute is located on National Highway (NH-7), 9 Kilometres from Kurnool in a spacious area of 40 acres.

**ABOUT WORKSHOP:** This training programme focuses on Professional Ethics

Objective:

- 1. Ethics
- 2. Human rights

### Organizing Committee:

#### Chief Patron:

**Dr. K. V. Subba Reddy,**

**Chairman,** Dr. KVSP. Group of institutions

#### Patrons:

**Smt. K. Vijaya Lakshamma,**

**Secretary,** Dr. KVSP. Group of institutions

#### Convener:

**Dr. G. Nagarajan**

**Principal,** Dr. KVSP

#### Co-Conveners:

**C.S Parameshwari**

**Assistant Professor,**

**Contact No:9642996845**

  
PRINCIPAL  
Dr. K.V.S.R. Institute of Pharmacy  
Opp: Dupadu R.S. N.H.-44  
KURNOOL-518213 (A.P.)

## **Dr. K. V Subba Reddy Institute of Pharmacy**



### **“Professional Ethics (Including Human Rights)”**

**Date : 06/06/2022 to  
09/06/2022**



**Organized by  
Dr. KVSP**

**Opp. Dupadu RS, NH-44,  
Lakshmipuram(Post), Kurnool**

**E-mail: [principalkvsrip@gmail.com](mailto:principalkvsrip@gmail.com)**

**[www.drkvsrip.acin](http://www.drkvsrip.acin)**



**Dr. K.V. SUBBA REDDY INSTITUTE OF PHARMACY**

**DUPADU, KURNOOL - 518218 (A.P)**

Date: 05.09.2017

From  
Principal,  
Dr.K.V. Subba Reddy Institute of Pharmacy,  
Dupadu.

To  
B. Aruna  
Assistant Professor

Sub: Conduction of four days training onEx Pharma Software.

It is to inform you that the Ex Pharma Software is important for the Pharmacological Training programme. You are requested to organise the training programme for pharmacy students.

Thanking You,

  
PRINCIPAL  
Dr. K.V.S.R. Institute of Pharmacy  
Opp: Dupadu P.S., N.H.-44,  
KURNOOL-518218 (A.P)



**Dr. K.V. SUBBA REDDY INSTITUTE OF PHARMACY**

**DUPADU, KURNOOL - 518218 (A.P)**

Date: 05.10.2017

From  
Principal,  
Dr.K.V. Subba Reddy Institute of Pharmacy,  
Dupadu.

To  
Dr. D. Madhuri  
Assistant Professor

Sub: Conduction of four days training onHandling ofUV.

It is to inform you that the Handling of UVis important for the Pharmaceutical Chemistry Training programme. You are requested to organise the training programme for pharmacy students.

Thanking You.

  
PRINCIPAL  
Dr. K.V.S.R. Institute of Pharmacy  
Opp: Dupadu R.S. N.H.-44,  
KURNOOL-518218 (A.P)



**Dr. K.V. SUBBA REDDY INSTITUTE OF PHARMACY**

**DUPADU, KURNOOL - 518218 (A.P)**

Date: 05.10.2017

From  
Principal,  
Dr. K.V. Subba Reddy Institute of Pharmacy,  
Dupadu.

To  
Dr. D. Madhuri  
Assistant Professor

Sub: Conduction of four days training on Handling of UV.

It is to inform you that the Handling of UV Punching Machine is important for the Pharmaceutical Chemistry Training programme. You are requested to organise the training programme for pharmacy students.

Thanking You.

  
PRINCIPAL of Pharmacy  
Opp: Dupadu, R.S. N.H.-44,  
KURNOOL-518218 (A.P)



## Dr. K.V. SUBBA REDDY INSTITUTE OF PHARMACY

DUPADU, KURNOOL - 518218 (A.P)

Date: 05.11.2017

From  
Principal,  
Dr.K.V. Subba Reddy Institute of Pharmacy,  
Dupadu.

To  
Dr. B. V . Ramana  
Associate Professor

Sub: Conduction of four days training on Handling of Tablet Punching Machine

It is to inform you that the Handling of Tablet Punching Machine is important for the Pharmaceutics Training programme. You are requested to organise the training programme for pharmacy students.

Thanking You,

  
PRINCIPAL  
Dr. K.V.S.R. Institute of Pharmacy  
Opp: Dupadu R.S. N.M.-44,  
KURNOOL-518218 (A.P)



**Dr. K.V. SUBBA REDDY INSTITUTE OF PHARMACY**

**DUPADU, KURNOOL - 518218 (A.P)**

Date: 05.09.2017

From  
Principal,  
Dr.K.V Subba Reddy Institute of Pharmacy,  
Dupadu.

To  
K. Sara Sireesha  
Assistant Professor

Sub: Conduction of five days training onHandling of HPLC.

It is to inform you that the Handling of HPLC is important for the Pharmaceutical Chemistry Training programme. You are requested to organise the training programme for pharmacy students.

Thanking You,

**PRINCIPAL**  
Dr. K.V.S.R. Institute of Pharmacy  
Opp: Dupadu, R.S. N.H.-44  
KURNOOL-518218 (A.P.)



**Dr. K.V. SUBBA REDDY INSTITUTE OF PHARMACY**

**DUPADU, KURNOOL - 518218 (A.P)**

Date: 05.09.2017

From  
Principal,  
Dr.K.V. Subba Reddy Institute of Pharmacy,  
Dupadu.

To  
B. Aruna  
Assistant Professor

Sub: Conduction of four days training onEx Pharma Software.

It is to inform you that the Ex Pharma Software is important for the Pharmacological Training programme. You are requested to organise the training programme for pharmacy students.

Thanking You,

  
PRINCIPAL  
Dr. K.V. Subba Reddy Institute of Pharmacy  
Opp: Dupadu R.S. N.H. -44,  
KURNOOL-518218 (A.P)



**Dr. K.V. SUBBA REDDY INSTITUTE OF PHARMACY**

**DUPADU, KURNOOL - 518218 (A.P)**

Date: 07.09.2017

From  
Principal,  
Dr.K.V. Subba Reddy Institute of Pharmacy,  
Dupadu.

To  
C.S. Parameshwari  
Assistant Professor

Sub: Conduction of four days training on Handling of Dissolution Apparatus .

It is to inform you that the Handling of Dissolution Apparatus is important for the Pharmaceutics Training programme. You are requested to organise the training programme for pharmacy students.

Thanking You,

PRINCIPAL  
Dr. K.V.S.R. Institute of Pharmacy  
Opp: Dupadu R.S. M.H. 44  
KURNOOL-518218 (A.P)





**Dr. K.V. SUBBA REDDY INSTITUTE OF PHARMACY**

**DUPADU, KURNOOL - 518218 (A.P)**

Date: 17.06.2017

From  
Principal,  
Dr.K.V. Subba Reddy Institute of Pharmacy,  
Dupadu.  
Dr. S. Basheer  
Assistant Professor

Sub: Conduction of four days training onClinirex Software.

It is to inform you that the Clinirex Software is important for the Clinical training programme. You are requested to organise the training programme for pharmacy students.

Thanking You.

**PRINCIPAL**  
Dr. K.V. Subba Reddy Institute of Pharmacy  
Opp: Dupadu R.S. N.H.-44  
KURNOOL-518218 (A.P)



## Dr. K.V. SUBBA REDDY INSTITUTE OF PHARMACY

DUPADU, KURNOOL - 518218 (A.P)

Date: 07.12.2017

From  
Principal,  
Dr.K.V. Subba Reddy Institute of Pharmacy,  
Dupadu.

To  
K. Sara Sireesha  
Assistant Professor

Sub: Conduction of five days training on Handling of HPLC.

It is to inform you that the Handling of HPLC is important for the Pharmaceutical Chemistry Training programme. You are requested to organise the training programme for pharmacy students.

Thanking You,

  
PRINCIPAL  
Dr. K.V.S.R. Institute of Pharmacy  
Opp: Dupadu R.S. N.H.-44.  
KURNOOL-518218 (A.P)



**Dr. K.V. SUBBA REDDY INSTITUTE OF PHARMACY**

**DUPADU, KURNOOL - 518218 (A.P)**

**Communication Letter**

Date: 09.12.2017

To  
The Principal,  
Dr K.V. Subba Reddy Institute of Pharmacy,  
Dupadu.

Sub: Conduction of four days training on Handling of HPLC.

Sir,

I am pleased to inform you that a training programme on Handling of HPLC for pharmacy students is scheduled.

Schedule as follows,

|              |                                      |
|--------------|--------------------------------------|
| Date         | 11.12.2017 to 15.12.2017             |
| Programme    | Handling of HPLC                     |
| Participants | M- Pharm I Year Students and Faculty |

So I request you to grant the permission to conduct.

  
K. Sara Sireesha  
Assistant Professor



**Dr. K.V. SUBBA REDDY INSTITUTE OF PHARMACY**

**DUPADU, KURNOOL - 516218 (A.P)**

Date: 05.11.2017

From  
Principal,  
Dr. K.V. Subba Reddy Institute of Pharmacy,  
Dupadu.

To  
Dr. B. V. Ramana  
Associate Professor

Sub: Conduction of four days training on Handling of Tablet Punching Machine.

It is to inform you that the Handling of Tablet Punching Machine is important for the Pharmaceutics Training programme. You are requested to organise the training programme for pharmacy students.

Thanking You,

  
PRINCIPAL  
Dr. K.V. Subba Reddy Institute of Pharmacy  
Opp: Dupadu R.S. N.H - 44  
KURNOOL-516218 (A.P)



**Dr. K.V. SUBBA REDDY INSTITUTE OF PHARMACY**

**DUPADU, KURNOOL - 518218 (A.P)**

Date: 22.11.2018

From  
Principal,  
Dr. K. V. Subba Reddy Institute of Pharmacy,  
Dupadu.

To  
K.Sara Sireosha  
Assistant Professor

Sub: Conduction of four days training on Handling of HPLC.

It is to inform you that Handling of HPLC is important for the Pharmaceutical chemistry Training programme. You are requested to organise the training programme for pharmacy students.

Thanking You,

  
P. PRUNGI RAJ A.L.  
Dr. K.V.S.R. Institute of Pharmacy  
Opp. Dupadu R.S. N.H.-44,  
KURNOOL-518218 (A.P)



## Dr. K.V. SUBBA REDDY INSTITUTE OF PHARMACY

DUPADU, KURNOOL - 518218 (A.P)

Date: 11.01.2018

From  
Principal,  
Dr.K.V. Subba Reddy Institute of Pharmacy,  
Dupadu.  
R. Venu Madhuri  
Assistant Professor

Sub: Conduction of four days training on Handling of Experimental Animals.

It is to inform you that the Handling of Experimental Animals is important for the Pharmacological Training programme. You are requested to organise the training programme for pharmacy students.

Thanking You,

  
PRINCIPAL  
Dr. K.V.S.R. Institute of Pharmacy  
Opp: Dupadu R.S. N.H.-44.  
KURNOOL-518218 (A.P.)



**Dr. K.V. SUBBA REDDY INSTITUTE OF PHARMACY**

**DUPADU, KURNOOL - 518218 (A.P)**

Date: 22.11.2018

From  
Principal,  
Dr. K.V. Subba Reddy Institute of Pharmacy,  
Dupadu.

To  
C.S.Parameshwari  
Assistant Professor

Sub: Conduction of five days training on Handling of Dissolution Apparatus.

It is to inform you that the Handling of Dissolution Apparatus is important for the Pharmaceutics Training programme. You are requested to organise the training programme for pharmacy students.

Thanking You,

**PRINCIPAL**  
**Dr. K.V. Subba Reddy Institute of Pharmacy**  
Opp: Dupadu R.S. N.H.-4A,  
KURNOOL-518218 (A.P)



**Dr. K.V. SUBBA REDDY INSTITUTE OF PHARMACY**

**DUPADU, KURNOOL - 518218 (A.P)**

Date: 22.11.2018

From  
Principal,  
Dr.K.V. Subba Reddy Institute of Pharmacy,  
Dupadu.

To  
B.Aruna  
Assistant Professor

Sub: Conduction of four days training on Ex- Pharma Software.

It is to inform you that the Ex- Pharma Software is important for the Phamacological Training programme. You are requested to organise the training programme for pharmacy students.

Thanking You,

**Principal**  
**PRINCIPALS OF PHARMACY**  
Dr. K.V.S. Subba Reddy, R.S. N.H.-4A,  
Opp. Dupadu-518218 (A.P.)  
KURNOOL-518218





**Dr. K.V. SUBBA REDDY INSTITUTE OF PHARMACY**

**DUPADU, KURNOOL - 518218 (A.P)**

Date: 14.06.2018

From  
Principal,  
Dr.K.V. Subba Reddy Institute of Pharmacy,  
Dupadu.

To  
Dr.B.V.Ramana  
Assistant Professor

Sub: Conduction of four days training on Handling of Tablet Punching Machine.

It is to inform you that the Handling of Tablet Punching Machine is important for the Pharmaceutics Training programme. You are requested to organise the training programme for pharmacy students.

Thanking You.

PRINCIPAL P.A.L

R.S.R. Institute of Pharmacy  
Opp: Dupadu, R.S. N.H.-44,  
KURNOOL-518218 (A.P)



**Dr. K.V. SUBBA REDDY INSTITUTE OF PHARMACY**

**DUPADU, KURNOOL - 518218 (A.P)**

Date: 22.11.2018

From  
Principal,  
Dr.K.V. Subba Reddy Institute of Pharmacy,  
Dupadu.

To  
Dr.B.V.Ramana  
Assistant Professor

Sub: Conduction of four days training on Handling of Tablet Punching Machine.

It is to inform you that the Handling of Tablet Punching Machine is important for the Pharmaceutics Training programme. You are requested to organise the training programme for pharmacy students.

Thanking You.

**ASSISTANT PRINCIPAL**  
Dr. K.V. PRINCIPALITE of Pharmacy  
Opp. Dupadu R.S. N.H.-44.  
KURNOOL-518218 (A.P)



**Dr. K.V. SUBBA REDDY INSTITUTE OF PHARMACY**

**DUPADU, KURNOOL - 518218 (A.P)**

Date: 22.11.2018

From

Principal,

Dr. K.V. Subba Reddy Institute of Pharmacy,  
Dupadu.

To

R.Venu Madhuri  
Assistant Professor

Sub: Conduction of six days training on Handling of Experimental Animals.

It is to inform you that the Handling of Experimental Animals is important for the Pharmacological Training programme. You are requested to organise the training programme for pharmacy students.

Thanking You,

  
PRINCIPAL  
Dr. K.V.S.R. Institute of Pharmacy  
Opp: Dupadu R.S. N.H.-4A  
KURNOOL-518218 (A.P)



**Dr. K.V. SUBBA REDDY INSTITUTE OF PHARMACY**

**DUPADU, KURNOOL - 518218 (A.P)**

Date: 30.09.2019

From  
Principal,  
Dr.K.V. Subba Reddy Institute of Pharmacy,  
Dupadu.

To  
B. Aruna  
Assistant Professor

Sub: Conduction of five days training on Ex Pharma Software.

It is to inform you that the Ex Pharma Software is important for the Pharmacological Training programme. You are requested to organise the training programme for pharmacy students.

Thanking You,

  
PRINCIPAL  
Dr. K.V. Subba Reddy Institute of Pharmacy  
OPP: Dupadu R.S. N.H.-44,  
KURNOOL-518218 (A.P)



## Dr. K.V. SUBBA REDDY INSTITUTE OF PHARMACY

DUPADU, KURNOOL - 518218 (A.P)

Date: 03.01.2019

From

Principal,

Dr.K.V. Subba Reddy Institute of Pharmacy,  
Dupadu.

To

C.S.Parameshwari  
Assistant Professor

Sub: Conduction of five days training on Handling of Dissolution Apparatus.

It is to inform you that the Handling of Dissolution Apparatus is important for the Pharmaceutics Training programme. You are requested to organise the training programme for pharmacy students.

Thanking You.

  
PRINCIPAL

Dr. K.V.S.R. Institute of Pharmacy  
Opp: Dupadu R.S. N.H.-44  
KURNOOL-518218 (A.P)



**Dr. K.V. SUBBA REDDY INSTITUTE OF PHARMACY**

**DUPADU, KURNOOL - 518218 (A.P)**

Date: 12.12.2019

From  
Principal,  
Dr.K.V. Subba Reddy Institute of Pharmacy,  
Dupadu.

To  
E. Honey  
Assistant Professor

Sub. Conduction of six days training onHandling of Experimental Animals.

It is to inform you that theHandling of Experimental Animals is important for the PharmacologicalTraining programme. You are requested to organise the training programme for pharmacy students.

Thanking You,

  
PRINCIPAL  
Dr. K.V.S.R. Institute of Pharmacy  
Opp: Dupadu R.S. N.H-44,  
KURNOOL-518218 (A.P)



**Dr. K.V. SUBBA REDDY INSTITUTE OF PHARMACY**

**DUPADU, KURNOOL - 518218 (A.P)**

Date: 05.09.2019

From  
Principal,  
Dr. K.V. Subba Reddy Institute of Pharmacy,  
Dupadu.

To  
Dr. B. V. Ramana  
Associate Professor

Sub: Conduction of four days training on Marketing Strategies in Pharma.

It is to inform you that the Marketing Strategies in Pharma is important for the Industrial Training programme. You are requested to organise the training programme for pharmacy students.

Thanking You,

  
PRINCIPAL  
Dr. K.V.S.R. Institute of Pharmacy  
Opp: Dupadu R.S. N.H.-46,  
KURNOOL-518218 (A.P)



**Dr. K.V. SUBBA REDDY INSTITUTE OF PHARMACY**

**DUPADU, KURNOOL - 518218 (A.P)**

Date: 28.03.2019

From  
Principal,  
Dr.K.V. Subba Reddy Institute of Pharmacy,  
Dupadu.

To  
P. Hymavathi  
Assistant Professor

Sub: Conduction of four days training on Handling of UV.

It is to inform you that the Handling of UV is important for the Pharmaceutical Chemistry Training programme. You are requested to organise the training programme for pharmacy students.

Thanking You,

**PRINCIPAL**  
Dr. K.V. Subba Reddy Institute of Pharmacy  
Opp: Dupadu R.S. N.H.-44,  
KURNOOL-518218 (A.P.)





**Dr. K.V. SUBBA REDDY INSTITUTE OF PHARMACY**

DUPADU, KURNOOL - 518218 (A.P)

### Communication Letter

Date: 30.03.2019

To  
The Principal,  
Dr.K.V. Subba Reddy Institute of Pharmacy,  
Dupadu.

Sub: Conduction of four days training on Handling of UV.

Sir,

I am pleased to inform you that a training programme on Handling of UV for pharmacy students is scheduled.

Schedule as follows.

|              |                                     |
|--------------|-------------------------------------|
| Date         | 01.04.2019 to 04.04.2019            |
| Programme    | Handling of UV                      |
| Participants | Pharm-D V Year Students and Faculty |

So I request you to grant the permission to conduct.

*P. Hymavathi*  
P. Hymavathi  
Assistant Professor



**Dr. K.V. SUBBA REDDY INSTITUTE OF PHARMACY**

**DUPADU, KURNOOL - 518218 (A.P)**

Date: 02.09.2021

From  
Principal,  
Dr. K.V. Subba Reddy Institute of Pharmacy,  
Dupadu.  
R. JonaMethusala  
AssistantProfessor

Sub: Conduction of fivedays training on Drug Development and its importance.

It is to inform you that the Drug development and its importance is important for the Pharmacological training programme. You are requested to organise the training programme for pharmacy students.

Thanking You,

  
PRINCIPAL of Pharmacy  
Dr. K.V.S.R. Institute of Pharmacy  
Opp: Dupadu R.S. N.H.-44.  
KURNOOL-518218 (A.P)



**Dr. K.V. SUBBA REDDY INSTITUTE OF PHARMACY**

**DUPADU, KURNOOL - 518218 (A.P)**

Date: 04.11.2021

From  
Principal,  
Dr. K.V. Subba Reddy Institute of Pharmacy,  
Dupadu.  
Dr. R. Sri Ram  
Associate Professor

Sub: Conduction of five days training on Ex Pharma Software.

It is to inform you that the Ex Pharma Software is important for the Pharmacological Training programme. You are requested to organise the training programme for pharmacy students.

Thanking You,

**Principal**  
Dr. K.V. Subba Reddy Institute of Pharmacy  
Dupadu, Kurnool - 518218 (A.P)



**Dr. K.V. SUBBA REDDY INSTITUTE OF PHARMACY**

**DUPADU, KURNOOOL - 51E218 (A.P)**

**Communication Letter**

Date: 06.11.2021

To  
The Principal,  
Dr.K.V. Subba Reddy Institute of Pharmacy,  
Dupadu.

Sub: Conduction of four days training on Ex Pharma Software.

Sir,  
I am pleased to inform you that a training programme on Ex Pharma Software for pharmacy students is scheduled.

Schedule as follows.

|              |                                      |
|--------------|--------------------------------------|
| Date         | 06.11.2021 to 12.11.2021             |
| Programme    | Ex Pharma Software                   |
| Participants | B-PharmIII Year Students and Faculty |

So I request you to grant the permission to conduct.

Dr. R. Sri Ram  
Associate Professor



**Dr. K.V. SUBBA REDDY INSTITUTE OF PHARMACY**

**DUPADU, KURNOOL - 518218 (A.P)**

Date: 04.11.2021

From  
Principal,  
Dr.K.V. Subba Reddy Institute of Pharmacy,  
Dupadu.  
Dr. N. Padmaja  
Assistant Professor

Sub: Conduction of fivedays training on Handling of HPLC.

It is to inform you that the Handling of HPLC is important for the Pharmaceutical Chemistry training programme. You are requested to organise the training programme for pharmacy students.

Thanking You,

**PRINCIPAL**  
Dr. K.V. Subba Reddy Institute of Pharmacy  
Opp: Dupadu R.S. N.H.-44.  
KURNOOL-518218 (A.P)



**Dr. K.V. SUBBA REDDY INSTITUTE OF PHARMACY**

**DUPADU, KURNOOL - 513218 (A.P)**

Date: 02.09.2021

From  
Principal,  
Dr.K.V. Subba Reddy Institute of Pharmacy,  
Dupadu.  
R. Jona Methusala  
Assistant Professor

Sub: Conduction of fivedays training on Drug Development and its importance.

It is to inform you that the Drug development and its importance is important for the Pharmacological training programme. You are requested to organise the training programme for pharmacy students.

Thanking You,

  
PRINCIPAL  
Dr. K.V. Subba Reddy Institute of Pharmacy  
Opp: Dupadu B.S. N.H.-44  
KURNOOL-513218 (A.P)



**Dr. K.V. SUBBA REDDY INSTITUTE OF PHARMACY**

**DUPADU, KURNOOL - 518218 (A.P)**

Date: 23.11.2021

From  
Principal,  
Dr. K.V. Subba Reddy Institute of Pharmacy,  
Dupadu.  
Dr. S. Kusuma Kumari  
Associate Professor

Sub: Conduction of fourdays training onClinirex Software training programme.

It is to inform you that the Clinirex Software is important for the Phamacological Training programme. You are requested to organise the training programme for pharmacy students.

Thanking You,

*S. Kusuma Kumari*  
Principal of Pharmacy  
Dr. K.V.S.R. PRINCIPAL of Pharmacy  
Opp: Dupadu R.S. N.H.-44.  
KURNOOL-518218 (A.P.)



## Dr. K.V. SUBBA REDDY INSTITUTE OF PHARMACY

DUPADU, KURNOOL - 518218 (A.P)

Date: 17.02.2022

From  
Principal,  
Dr.K.V. Subba Reddy Institute of Pharmacy,  
Dupadu.  
Dr. S. Rajesh Raja  
Assistant Professor

Sub: Conduction of fourdays training onHow to handle Doctors and Chemists to generate Prescriptions.

It is to inform you that the How to handle Doctors and Chemists to generate Prescriptions is important for the Clinical Pharmacy training programme. You are requested to organise the training programme for pharmacy students.

Thanking You,

Principal,  
Dr. K.V. Subba Reddy Institute of Pharmacy  
Opp: Dupadu R.S. N.H. -44  
KURNOOL-518218 (A.P)





**Dr. K.V. SUBBA REDDY INSTITUTE OF PHARMACY**

**DUPADU, KURNOOL - 518218 (A.P)**

Date: 14.04.2022

From  
Principal,  
Dr.K.V. Subba Reddy Institute of Pharmacy,  
Dupadu.  
B. Aruna  
Assistant Professor

Sub: Conduction of fivedays training onHandling of Experimental Animals.

It is to inform you that the Handling of Experimental Animals is important for the Pharmaceutical Chemistry Training programme. You are requested to organise the training programme for pharmacy students.

Thanking You,

  
PRINCIPAL  
Dr. K.V.S.R. Institute of Pharmacy  
Opp. Dupadu R.S. N.H.-44,  
KURNOOL-518218 (A.P)



**Dr. K.V. SUBBA REDDY INSTITUTE OF PHARMACY**

**DUPADU, KURNOOL - 518218 (A.P)**

Date: 03.04.2022

From  
Principal,  
Dr. K.V. Subba Reddy Institute of Pharmacy,  
Dupadu.  
Dr. K. Chandra sekhar  
Associate Professor

Sub: Conduction of fourdays training on Current status of Indian Pharmaceutical Profession and Challenges ahead.

It is to inform you that the Current status of Indian Pharmaceutical Profession and Challenges ahead is important for the Pharmaceutics Training programme. You are requested to organise the training programme for pharmacy students.

Thanking You,

  
PRINCIPAL  
Opp: Dupadu R.S. N.H-44  
KURNOOL  
Dr. K.V.S.R. Institute of Pharmacy  
PRINCIPAL



**Dr. K.V. SUBBA REDDY INSTITUTE OF PHARMACY**

**DUPADU, KURNOOL - 518218 (A.P)**

Date: 03.02.2022

From  
Principal,  
Dr.K.V. Subba Reddy Institute of Pharmacy,  
Dupadu.  
S. K. Rubina  
Assistant Professor

Sub: Conduction of fourdays training onBasics of Pharma Marketing.

It is to inform you that the Basics of Pharma Marketing is important for the Pharmaceuticals Training programme. You are requested to organise the training programme for pharmacy students.

Thanking You,

  
PRINCIPAL  
Dr. K.V.S.R. Institute of Pharmacy  
Opp: Dupadu R.S. N.H.-44.  
KURNOOL-518218 (A.P)



**Dr. K.V. SUBBA REDDY INSTITUTE OF PHARMACY**

**DUPADU, KURNOOL - 518218 (A.P)**

Date: 30.06.2022

From  
Principal,  
Dr.K.V. Subba Reddy Institute of Pharmacy,  
Dupadu.  
Dr. I. V. L. Padmini  
Associate Professor

Sub: Conduction of fourdays training onHandling of Dissolution Apparatus.

It is to inform you that the Handling of Dissolution Apparatus is important for the Pharmaceutical Chemistry Training programme. You are requested to organise the training programme for pharmacy students.

Thanking You.

  
PRINCIPAL  
Dr. K.V.S.R. Institute of Pharmacy  
Opp: Dupadu R.S. N.H.-34,  
KURNOOL-518218 (A.P)



**Dr. K.V. SUBBA REDDY INSTITUTE OF PHARMACY**

**DUPADU, KURNOOL - 518218 (A.P)**

Date: 17.02.2022

From  
Principal,  
Dr.K.V. Subba Reddy Institute of Pharmacy,  
Dupadu,  
R. Naganjaneyulu  
Assistant Professor

Sub: Conduction of fourdays training onMarketing Strategies in Pharma.

It is to inform you that the Marketing Strategies in Pharma is important for the Pharmacological Training programme. You are requested to organise the training programme for pharmacy students.

Thanking You.

  
PRINCIPAL  
Dr. K.V.S.R. Institute of Pharmacy  
Opp: Dupadu R.S. N.H.-44,  
KURNOOL-518218 (A.P)



**Dr. K.V. SUBBA REDDY INSTITUTE OF PHARMACY**

**DUPADU, KURNOOL - 518218 (A.P)**

Date: 14.04.2022

From  
Principal,  
Dr.K.V. Subba Reddy Institute of Pharmacy,  
Dupadu,  
K. Sara Siroesha  
Assistant Professor

Sub: Conduction of fourdays training onHandling of UV.

It is to inform you that the Handling of UVs important for the Pharmaceutical Chemistry Training programme. You are requested to organise the training programme for pharmacy students.

Thanking You,

**PRINCIPAL**  
**Dr. K.V. Subba Reddy Institute of Pharmacy**  
**Opp. Dupadu R.S. N.H.-4A,**  
**KURNOOL-518218 (A.P)**



**Dr. K.V. SUBBA REDDY INSTITUTE OF PHARMACY**

**DEPADU, KURNOOL - 518218 (A.P)**

Date: 06.05.2022

From  
Principal,  
Dr. K.V. Subba Reddy Institute of Pharmacy,  
Dupadu.  
Dr. B. V. Ramana  
Associate Professor

Sub: Conduction of fivedays training on Handling of Tablet Punching Machine.

It is to inform you that the Handling of Tablet Punching Machine is important for the Pharmaceutical Chemistry training programme. You are requested to organise the training programme for pharmacy students.

Thanking You,

  
PRINCIPAL  
Dr. K.V.S.R. Institute of Pharmacy  
Opp: Dupadu R.S. N.H.-66,  
KURNOOL-518218 (A.P.)



**Dr. K.V. SUBBA REDDY INSTITUTE OF PHARMACY**

DUPADU, KURNOGL - 518218 (A.P)

**Communication Letter**

Date: 19.08.2017

To  
The Principal,  
Dr.K.V. Subba Reddy Institute of Pharmacy,  
Dupadu.

Sub: Conduction of four days training ClinirexSoftware training programme.

Sir,

I am pleased to inform you that a training programme on ClinirexSoftware for pharmacy students is scheduled.

Schedule as follows,

|              |                                      |
|--------------|--------------------------------------|
| Date         | 21.08.2017 to 24.08.2017             |
| Programme    | Clinirex Software training programme |
| Participants | Pharm- DIV Year Students and Faculty |

So I request you to grant the permission to conduct.

  
Dr. Subashheer  
Assistant Professor





**Dr. K.V. SUBBA REDDY INSTITUTE OF PHARMACY**

**DUPADU, KURNOOL - 518218 (A.P)**

**Communication Letter**

Date: 09.09.2017

To  
The Principal,  
Dr.K.V. Subba Reddy Institute of Pharmacy,  
Dupadu.

Sub: Conduction of five days training on Handling of Dissolution Apparatus.

Sir,

I am pleased to inform you that a training programme on Handling of Dissolution Apparatus for pharmacy students is scheduled.

Schedule as follows.

|              |                                       |
|--------------|---------------------------------------|
| Date         | 11.09.2017 to 14.09.2017              |
| Programme    | Handling of Dissolution Apparatus     |
| Participants | M- Pharm II Year Students and Faculty |

So I request you to grant the permission to conduct.

C.S.Parameshwari  
Assistant Professor



**Dr. K.V. SUBBA REDDY INSTITUTE OF PHARMACY**

**DUPADU, KURNOOL - 518216 (A.P.)**

**Communication Letter**

Date: 07.11.2017

To  
The Principal,  
Dr.K.V. Subba Reddy Institute of Pharmacy,  
Dupadu.

Sub: Conduction of four days training on Handling of Tablet Punching Machine.

Sir,

I am pleased to inform you that a training programme on Handling of Tablet Punching Machine for pharmacy students is scheduled.

Schedule as follows.

|              |  |
|--------------|--|
| Date         | 09.11.2017 to 12.11.2017               |
| Programme    | Handling of Tablet Punching Machine    |
| Participants | B - Pharm II Year Students and Faculty |

So I request you to grant the permission to conduct.

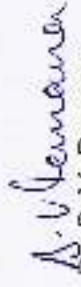
  
Dr. B. V. Ramana  
Associate Professor



**Dr. K.V. SUBBA REDDY INSTITUTE OF PHARMACY**

DUPADU, KURNOOL - 518218 (A.P)

**Communication Letter**

Date: 07.10.2017

To  
The Principal,  
Dr.K.V. Subba Reddy Institute of Pharmacy,  
Dupadu.

Sub: Conduction of five days training on Handling of Experimental Animals.

Sir,

I am pleased to inform you that a training programme on Handling of Experimental Animals for pharmacy students is scheduled.

Schedule as follows;

|              |                                       |
|--------------|---------------------------------------|
| Date         | 09.10.2017 to 12.10.2017              |
| Programme    | Handling of Experimental Animals      |
| Participants | B-Pharm III Year Students and Faculty |

So I request you to grant the permission to conduct.

R. Venu Madhun  
Assistant Professor



**Dr. K.V. SUBBA REDDY INSTITUTE OF PHARMACY**

**DUPADU, KURKOOOL - 518218 (A.P)**

**Communication Letter**

**Date: 24.11.2018**

To  
The Principal,  
Dr.K.V. Subba Reddy Institute of Pharmacy,  
Dupadu.

Sub: Conduction of six days training on Handling of Experimental Animals.

Sir,

I am pleased to inform you that a training programme on Handling of Experimental Animals for pharmacy students is scheduled.

Schedule as follows.

|              |                                      |
|--------------|--------------------------------------|
| Date         | 26.11.2018 to 01.12.2018             |
| Programme    | Handling of Experimental Animals     |
| Participants | Pharm-D II Year Students and Faculty |

So I request you to grant the permission to conduct.

  
R.Venu Madhuri  
Assistant Professor



**Dr. K.V. SUBBA REDDY INSTITUTE OF PHARMACY**

**DUPADU, KURNOOL - 518218 (A.P)**

**Communication Letter**

Date: 24.11.2018

To  
The Principal  
Dr.K.V. Subba Reddy Institute of Pharmacy,  
Dupadu.

Sub: Conduction of four days training on Handling of Tablet Punching Machine

Sir,  
I am pleased to inform you that a training programme on Handling of Tablet Punching Machine for pharmacy students is scheduled.

Schedule as follows,

|              |                                      |
|--------------|--------------------------------------|
| Date         | 26.11.2018 to 29.11.2018             |
| Programme    | Handling of Tablet Punching Machine  |
| Participants | B- Pham II Year Students and Faculty |

So I request you to grant the permission to conduct.

*B. V. Ramana*  
Dr. B. V. Ramana  
Assistant Professor



**Dr. K.V. SUBBA REDDY INSTITUTE OF PHARMACY**

**DUPADU, KURNOOL - 518218 (A.P)**

**Communication Letter**

Date: 16.06.2018

To  
The Principal,  
Dr.K.V. Subba Reddy Institute of Pharmacy,  
Dupadu.

Sub: Conduction of four days training on Handling of Tablet Punching Machine

Sir,  
I am pleased to inform you that a training programme on Handling of Tablet Punching Machine for pharmacy students is scheduled.

Schedule as follows.

|              |                                       |
|--------------|---------------------------------------|
| Date         | 18.06.2018 to 21.06.2018              |
| Programme    | Handling of Tablet Punching Machine   |
| Participants | Pharm- D IV Year Students and Faculty |

So I request you to grant the permission to conduct.

  
Dr. B. V. Ramana  
Assistant Professor



**Dr. K.V. SUBBA REDDY INSTITUTE OF PHARMACY**

DUPADU, KURNOOL - 518218 (A.P)

**Communication Letter**

Date: 24.11.2018

To

The Principal,  
Dr.K.V. Subba Reddy Institute of Pharmacy,  
Dupadu.

Sub: Conduction of four days training on Ex- Pharma Software.

Sir,

I am pleased to inform you that a training programme on Ex- Pharma Software for pharmacy students is scheduled.

Schedule as follows.

|              |  |
|--------------|--|
| Date         | 26.11.2018 to 29.11.2018                                     |
| Programme    | Ex- Pharma Software  |
| Participants | B- Pharm III Year and Pharm- D III Year Students and Faculty |

So I request you to grant the permission to conduct.

B.Aruna  
Assistant Professor



**Dr. K.V. SUBBA REDDY INSTITUTE OF PHARMACY**

**DUPADU, KURNOOL - 518218 (A.P)**

**Communication Letter**

Date: 24.11.2018

To  
The Principal,  
Dr.K.V. Subba Reddy Institute of Pharmacy,  
Dupadu.

Sub: Conduction of five days training on Handling of Dissolution Apparatus.

Sir,

I am pleased to inform you that a training programme on Handling of Dissolution Apparatus for pharmacy students is scheduled.

Schedule as follows,

|              |                                       |
|--------------|---------------------------------------|
| Date         | 26.11.2018 to 30.11.2018              |
| Programme    | Handling of Dissolution Apparatus     |
| Participants | M- Pharm II Year Students and Faculty |

So I request you to grant the permission to conduct.

C.S. Parameshwari  
Assistant Professor





**Dr. K.V. SUBBA REDDY INSTITUTE OF PHARMACY**

DUPADU, KURNOOL - 518218 (A.P)

**Communication Letter**

Date: 13.01.2018

To  
The Principal,  
Dr.K.V. Subba Reddy Institute of Pharmacy,  
Dupadu.

Sub: Conduction of four days training on Handling of Experimental Animals.

Sir,

I am pleased to inform you that a training programme on Handling of Experimental Animals for pharmacy students is scheduled.

Schedule as follows.

|              |                                       |
|--------------|---------------------------------------|
| Date         | 15.01.2018 to 18.01.2018              |
| Programme    | Handling of Experimental Animals      |
| Participants | B-Pharm III Year Students and Faculty |

So I request you to grant the permission to conduct.

  
R. Venu Madhun  
Assistant Professor



**Dr. K.V. SUBBA REDDY INSTITUTE OF PHARMACY**

DUPADU, KURNOOL - 518215 (A.P)

**Communication Letter**

Date: 07.09.2019

To  
The Principal,  
Dr.K.V. Subba Reddy Institute of Pharmacy,  
Dupadu.

Sub: Conduction of four days training on Marketing Strategies in Pharma.

Sir,

I am pleased to inform you that a training programme on Marketing Strategies in Pharma for pharmacy students is scheduled.

Schedule as follows,

|              |  |
|--------------|--|
| Date         | 09.09.2019 to 12.09.2019                 |
| Programme    | Marketing Strategies in Pharma           |
| Participants | M-Pharmland II Year Students and Faculty |

So I request you to grant the permission to conduct.

  
Dr. B. V. Ramana  
Associate Professor



**Dr. K.V. SUBBA REDDY INSTITUTE OF PHARMACY**

**DUPADU, KURMOOL - 516218 (A.P)**

**Communication Letter**

Date: 14.12.2019

To  
The Principal,  
Dr.K.V. Subba Reddy Institute of Pharmacy,  
Dupadu.

Sub: Conduction of five days training on Handling of Experimental Animals.

Sir,

I am pleased to inform you that a training programme on Handling of Experimental Animals for pharmacy students is scheduled.

Schedule as follows.

|              |                                      |
|--------------|--------------------------------------|
| Date         | 16.12.2019 to 20.12.2019             |
| Programme    | Handling of Experimental Animals     |
| Participants | Pharm-D II Year Students and Faculty |

So I request you to grant the permission to conduct.

  
E. Hameed  
Assistant Professor



**Dr. K.V. SUBBA REDDY INSTITUTE OF PHARMACY**

**DUPADU, KURNOOL - 518218 (A.P)**

**Communication Letter**

**Date: 04.1.2019**

To  
The Principal,  
Dr.K.V. Subba Reddy Institute of Pharmacy,  
Dupadu.

**Sub: Conduction of five days training on Handling of Dissolution Apparatus.**

Sir,

I am pleased to inform you that a training programme on Handling of Dissolution Apparatus for pharmacy students is scheduled.

Schedule as follows.

|              |                                       |
|--------------|---------------------------------------|
| Date         | 07.1.2019 to 11.1.2019                |
| Programme    | Handling of Dissolution Apparatus     |
| Participants | B- Pharm IV Year Students and Faculty |

So I request you to grant the permission to conduct.

C.S. Parameshwan  
Assistant Professor



**Dr. K.V. SUBBA REDDY INSTITUTE OF PHARMACY**

**DUPADU, KURNOOL - 518218 (A.P)**

**Communication Letter**

Date: 14.12.2019

To  
The Principal,  
Dr.K.V. Subba Reddy Institute of Pharmacy,  
Dupadu.

Sub: Conduction of six days training on Handling of Experimental Animals.

Sir,  
I am pleased to inform you that a training programme on Handling of Experimental Animals for pharmacy students is scheduled.

Schedule as follows.

|              |                                    |
|--------------|------------------------------------|
| Date         | 16.12.2019 to 21.12.2019           |
| Programme    | Handling of Experimental Animals   |
| Participants | B-Pharml Year Students and Faculty |

So I request you to grant the permission to conduct.

  
E. Honey  
Assistant Professor



**Dr. K.V. SUBBA REDDY INSTITUTE OF PHARMACY**

DUPADU, KURNOOL - 518213 (A.P)

**Communication Letter**

Date: 22.06.2019

To  
The Principal,  
Dr.K.V. Subba Reddy Institute of Pharmacy,  
Dupadu.

Sub: Conduction of five days training on Handling of Tablet Punching Machine.

Sir,

I am pleased to inform you that a training programme on Handling of Tablet Punching Machine for pharmacy students is scheduled.

Schedule as follows,

|              |                                      |
|--------------|--------------------------------------|
| Date         | 24.06.2019 to 27.06.2019             |
| Programme    | Handling of Tablet Punching Machine  |
| Participants | Pharm-D IV Year Students and Faculty |

So I request you to grant the permission to conduct.

*B.V. Ramana*  
Dr.B. V. Ramana  
Associate Professor



**Dr. K.V. SUBBA REDDY INSTITUTE OF PHARMACY**

DUPADU, KURNOOL - 518218 (A.P)

**Communication Letter**

Date: 06.11.2021

To  
The Principal,  
Dr.K.V. Subba Reddy Institute of Pharmacy,  
Dupadu.

Sub: Conduction of four days training on Handling of HPLC.

Sir,

I am pleased to inform you that a training programme on Handling of HPLC for pharmacy students is scheduled.

Schedule as follows,

|              |                                     |
|--------------|-------------------------------------|
| Date         | 08.11.2021 to 12.11.2021            |
| Programme    | Handling of HPLC                    |
| Participants | Pharm-DIIIYear Students and Faculty |

So I request you to grant the permission to conduct.

*N. Padmaja*  
Dr. N. Padmaja  
Assistant Professor



**Dr. K.V. SUBBA REDDY INSTITUTE OF PHARMACY**

**DUPADU, KURNOOL - 518218 (A.P)**

**Communication Letter**

Date: 04.09.2021

To  
The Principal,  
Dr.K.V. Subba Reddy Institute of Pharmacy,  
Dupadu.

Sub: Conduction of four days training on Drug development and its importance.

Sir,  
I am pleased to inform you that a training programme on Drug development and its importance for pharmacy students is scheduled.

Schedule as follows,

|              |                                     |
|--------------|-------------------------------------|
| Date         | 06.09.2021 to 09.09.2021            |
| Programme    | Drug development and its importance |
| Participants | Pharm-DIV Year Students and Faculty |

So I request you to grant the permission to conduct.

R. Jona Methusala  
Assistant Professor





**Dr. K.V. SUBBA REDDY INSTITUTE OF PHARMACY**

**DUPADU, KURYOOL - 518218 (A.P)**

**Communication Letter**

**Date: 05.03.2022**

To  
The Principal,  
Dr.K.V. Subba Roddy Institute of Pharmacy,  
Dupadu.

Sub: Conduction of four days training on Current status of Indian Pharmaceutical Profession and Challenges ahead.

Sir,

I am pleased to inform you that a training programme on Current status of Indian Pharmaceutical Profession and Challenges ahead for pharmacy students is scheduled.

Schedule as follows,

|              |  |
|--------------|--|
| Date         | 07.03.2022 to 10.03.2022   |
| Programme    | Current status of Indian Pharmaceutical Profession and Challenges ahead. |
| Participants | B-PharmIV Year Students and Faculty                                      |

So I request you to grant the permission to conduct.

Dr. K. Chandra sekhar  
Associate Professor



**Dr. K.V. SUBBA REDDY INSTITUTE OF PHARMACY**

DUPADU, KURNOOL - 518218 (A.P)

**Communication Letter**

Date: 16.04.2022

To  
The Principal,  
Dr.K.V. Subba Reddy Institute of Pharmacy,  
Dupadu.

Sub: Conduction of five days training on Handling of Experimental Animals.

Sir,

I am pleased to inform you that a training programme on Handling of Experimental Animals pharmacy students is scheduled.

Schedule as follows,

|              |                                     |
|--------------|-------------------------------------|
| Date         | 18.04.2022 to 22.04.2022            |
| Programme    | Handling of Experimental Animals    |
| Participants | B-PharmII Year Students and Faculty |

So I request you to grant the permission to conduct.

B. Aruna  
Assistant Professor



**Dr. K. V. SUBBA REDDY INSTITUTE OF PHARMACY**

DUPADU, KURNOOL - 518218 (A.P)

**Communication Letter**

Date: 05.02.2022

To  
The Principal,  
Dr.K.V. Subba Reddy Institute of Pharmacy,  
Dupadu.

Sub: Conduction of four days training on Basics of Pharma Marketing.

Sir,  
I am pleased to inform you that a training programme on Basics of Pharma Marketing for pharmacy students is scheduled.

Schedule as follows.

|              |                                     |
|--------------|-------------------------------------|
| Date         | 07.02.2022 to 10.02.2022            |
| Programme    | Basics of Pharma Marketing          |
| Participants | M-Pharm I Year Students and Faculty |

So I request you to grant the permission to conduct.

S. K. Rubina  
Assistant Professor



**Dr. K.V. SUBBA REDDY INSTITUTE OF PHARMACY**

**DUPADU, KURUKOOL - 518218 (A.P)**

**Communication Letter**

**Date: 16.04.2022**

To  
The Principal,  
Dr.K.V. Subba Reddy Institute of Pharmacy,  
Dupadu.

Sub: Conduction of five days training on Handling of Experimental Animals.

Sir,

I am pleased to inform you that a training programme on Handling of Experimental Animals pharmacy students is scheduled.

Schedule as follows,

|              |                                       |
|--------------|---------------------------------------|
| Date         | 18.04.2022 to 22.04.2022              |
| Programme    | Handling of Experimental Animals      |
| Participants | B-Pharm III Year Students and Faculty |

So I request you to grant the permission to conduct.

**B. Aruna**  
Assistant Professor



**Dr. K.V. SUBBA REDDY INSTITUTE OF PHARMACY**

**DUPADU, KURNOOL - 518218 (A.P)**

**Communication Letter**

Date: 02.07.2022

To  
The Principal,  
Dr.K.V. Subba Reddy Institute of Pharmacy,  
Dupadu.

Sub: Conduction of four days training on Handling of Dissolution Apparatus.

Sir,  
I am pleased to inform you that a training programme on Handling of Dissolution Apparatus for pharmacy students is scheduled.

Schedule as follows,

|              |                                      |
|--------------|--------------------------------------|
| Date         | 04.07.2022 to 07.07.2022             |
| Programme    | Handling of Dissolution Apparatus    |
| Participants | M-Pharm II Year Students and Faculty |

So I request you to grant the permission to conduct.

*S.V.V. Padmini*  
Dr. I. V. L. Padmini  
Associate Professor



**Dr. K.V. SUBBA REDDY INSTITUTE OF PHARMACY**

**DUPADU, KURNOOL - 518218 (A.P)**

**Communication Letter**

Date: 19.02.2022

To  
The Principal,  
Dr.K.V. Subba Reddy Institute of Pharmacy,  
Dupadu.

Sub: Conduction of four days training on Marketing Strategies in Pharma.

Sir,

I am pleased to inform you that a training programme on Marketing Strategies in Pharma for pharmacy students is scheduled.

Schedule as follows,

|              |                                     |
|--------------|-------------------------------------|
| Date         | 21.02.2022 to 24.02.2022            |
| Programme    | Marketing Strategies in Pharma      |
| Participants | M-Pharm I Year Students and Faculty |

So I request you to grant the permission to conduct.

*R. Naganjaneyulu*  
R. Naganjaneyulu  
Assistant Professor



**Dr. K.V. SUBBA REDDY INSTITUTE OF PHARMACY**

**DUPADU, KURNOOL - 518218 (A.P)**

**Communication Letter**

Date: 16.04.2022

To  
The Principal,  
Dr.K.V. Subba Reddy Institute of Pharmacy,  
Dupadu.

Sub: Conduction of four days training on Handling of UV.

Sir,

I am pleased to inform you that a training programme on Handling of UV for pharmacy students is scheduled.

Schedule as follows.

|              |                                   |
|--------------|-----------------------------------|
| Date         | 18.04.2022 to 21.04.2022          |
| Programme    | Handling of UV                    |
| Participants | M.Pharm Year Students and Faculty |

So I request you to grant the permission to conduct.

  
K. Sara Sireesha  
Assistant Professor



**Dr. K.V. SUBBA REDDY INSTITUTE OF PHARMACY**

**DUPADU, KURNOOL - 518218 (A.P)**

**Communication Letter**

**Date: 08.05.2022**

To  
The Principal,  
Dr.K.V. Subba Reddy Institute of Pharmacy,  
Dupadu.

**Sub: Conduction of five days training on Handlingof Tablet Punching Machine.**

Sir,

I am pleased to inform you that a training programme on Handling of Tablet Punching Machine for pharmacy students is scheduled.

Schedule as follows,

|              |                                      |
|--------------|--------------------------------------|
| Date         | 10.05.2022 to 14.05.2022             |
| Programme    | Handling of Tablet Punching Machine. |
| Participants | B-PharmIV Year Students and Faculty  |

So I request you to grant the permission to conduct.

*B.V. Ramana*  
Dr. B. V. Ramana  
Associate Professor





# Dr. K.V. Subba Reddy Institute of Pharmacy

Approved by AICTE, P. Z. (New) Lane 2, Adile, 30 to 31/04/A Anantapur, Andhra Pradesh

Head Office: Government General Hospital & AMC, Nellore

Campus: D. Padma Highway, S. V. Road, Uppal (P.O), M.H. - 4, K. V. Road, S. V. Road, Nellore

Website: www.drksr.edu.in

E-mail: info@drksr.edu.in

Date: \_\_\_\_\_

Department of Pharmacy

## WORKSHOP EVALUATION

Workshop Title: Marketing Strategies in Pharma

Workshop Date: 8/02/2022 to 20/02/2022

Presenter: R. Naganiamyulu

Workshop Venue: Dr. K.V. Subba Reddy Institute of Pharmacy

Name (Optional): P. Naga Sabithi

Branch: Pharmacy

Year:  B.Pharm  Pharm.D  M.Pharm

|  | Excellent | Good | Average | Poor | Needs to Improve |
|--|-----------|------|---------|------|------------------|
| Covered useful material                | ✓         |      |         |      |                  |
| Well organized                         | ✓         |      |         |      |                  |
| Presented at right level               |           | ✓    |         |      |                  |
| Effective activities                   | ✓         |      |         |      |                  |
| Useful visual aids and handouts        | ✓         |      |         |      |                  |
| Instructor's Knowledge                 | ✓         |      |         |      |                  |
| Instructor's Presentation Style        | ✓         |      |         |      |                  |
| Instructor covered material clearly    | ✓         |      |         |      |                  |
| Instructor responded well to Questions | ✓         |      |         |      |                  |

What Did You Most Like About Seminar? Nice presentation

What Did You Least Like About Seminar? Excellent session

Any other comments or suggestions? \_\_\_\_\_

Overall how do you evaluate the seminar session?

Excellent      Good      Average      Poor

( )      ( )      ( )      ( )



# Dr. K.V. Subba Reddy Institute of Pharmacy

(Approved by AIC, E. C. New Delhi) & Affiliated to JNTU (A) Hydrabad

M.U. with Government's General Hospital & KMC, Khammam

Opp. Dupadu Railway Station, Lathim Jurem (P.O), M.H-44, KULINIC DL-518 212 A.P. INDIA

Website: www.drivipr.in

e-mail: principalvsn@drivipr.in

Cell: 98494 533 75

Date: \_\_\_\_\_

## Department of Pharmacy

### WORKSHOP EVALUATION

Workshop Title: Marketing strategies in pharma  
 Workshop Date: 21/02/2022 to 24/02/2022  
 Presenter: R. Naganjaneyulu  
 Workshop Venue: Dr. K.V. Subba Reddy Institute of Pharmacy

Name (Optional): T.N. Jeevani

Branch: Pharmacy

I am  B.Pharm  Pharm.D  M.Pharm

|  | Excellent | Good | Average | Poor | Needs to Improve |
|--|-----------|------|---------|------|------------------|
| Covered useful material                | ✓         |      |         |      |                  |
| Well organized                         | ✓         |      |         |      |                  |
| Presented at right level               |           | ✓    |         |      |                  |
| Effective activities                   |           | ✓    |         |      |                  |
| Useful visual aids and handouts        | ✓         |      |         |      |                  |
| Instructor's knowledge                 |           | ✓    |         |      |                  |
| Instructor's presentation style        | ✓         |      |         |      |                  |
| Instructor covered material clearly    | ✓         |      |         |      |                  |
| Instructor responded well to Questions | ✓         |      |         |      |                  |

What Did You Most Like About Seminar? Nice presentation

What Did You Least Like About Seminar? Excellent session

Any other comments or suggestions? \_\_\_\_\_

Overall how do you evaluate the seminar session?

Excellent      Good      Average      Poor

( )      ( )      ( )      ( )



# Dr. K.V. Subba Reddy Institute of Pharmacy

Approved by AICTE, P. Sak. New, Delhi & Affiliated to JNTUA, Anaparthi, Dist. Nellore.  
Affiliated with Government General Hospital, S.P.O.S. Nellore.  
OFF: Durgam Highway East, Hyderabad-500011. TEL: 44-448822001, 510718, A.P. INDIA.  
Web: [www.drksri.com](http://www.drksri.com) e-mail: [drksri@drksri.com](mailto:drksri@drksri.com)

Date: \_\_\_\_\_

## Department of Pharmacy

### WORK SHOP EVALUATION

Workshop Title: Marketing Strategies in pharma  
 Workshop Date: 21/02/2022 to 24/02/2022  
 Presenter: R. Naganarayulu  
 Workshop Venue: Dr. K.V. Subba Reddy Institute of Pharmacy

Name(Optional): A. Supriya  
 Branch: Pharmacy  
 I am  B.Pharm  Pharm.D  M.Pharm

|  | Excellent | Good | Average | Poor | Needs to Improve |
|--|-----------|------|---------|------|------------------|
| Covered useful material                |           | ✓    |         |      |                  |
| Well organized                         |           | ✓    |         |      |                  |
| Presented at right level               | ✓         |      |         |      |                  |
| Effective activities                   | ✓         |      |         |      |                  |
| Useful visual aids and handouts        |           | ✓    |         |      |                  |
| Instructor's Knowledge                 | ✓         |      |         |      |                  |
| Instructor's Presentation Style        | ✓         |      |         |      |                  |
| Instructor covered material clearly    |           | ✓    |         |      |                  |
| Instructor responded well to Questions | ✓         |      |         |      |                  |

What Did You Most Like About Seminar? Nice Presentation

What Did You Least Like About Seminar? Excellent Session

Any other comments or suggestions? \_\_\_\_\_

Overall how do you evaluate the seminar session?

Excellent    Good    Average    Poor

( )    ( )    ( )    ( )



# Dr. K.V. Subba Reddy Institute of Pharmacy

(Approved by AICTE, P.O. No. 1201/2015-Dent & Additional to JTTU/A/Pharmaparam)

BHU with Government General Hospital & KMC, Kurnool

Opp. Dapodi Railway Station, Laxmipetmain (H.O.), V.H. - 4, KURNOOL - 513 001, A.P., INDIA

Website: www.drksr.edu.in

e-mail: principal@drksr@gmail.com

Date: \_\_\_\_\_

Department of Pharmacy.

WORKSHOP EVALUATION

Workshop title: Marketing Strategies in Pharma

Workshop Date: 21/01/2022 to 24/02/2022

Presenter: R. Nagarajanevelu

Workshop Venue: Dr. K.V. Subba Reddy Institute of Pharmacy

Name(Optional): N. Sowjanya

Branch: Pharmacy

I am  B.Pharm  Pharm.D  M.Pharm

|  | Excellent | Good | Average | Poor | Needs to improve |
|--|-----------|------|---------|------|------------------|
| Covered useful material                |           | ✓    |         |      |                  |
| Well organized                         | ✓         |      |         |      |                  |
| Presented at right level               | ✓         |      |         |      |                  |
| Effective activities                   |           | ✓    |         |      |                  |
| Useful visual aids and handouts        | ✓         |      |         |      |                  |
| Instructor's Knowledge                 | ✓         |      |         |      |                  |
| Instructor's Presentation Style        |           | ✓    |         |      |                  |
| Instructor covered material clearly    |           | ✓    |         |      |                  |
| Instructor responded well to Questions | ✓         |      |         |      |                  |

What Did You Most Like About Seminar? Nice presentation

What Did You Least Like About Seminar? Excellent session

Any other comments or suggestions? \_\_\_\_\_

Overall how do you evaluate the seminar session?

Excellent    Good    Average    Poor

( )    ( )    ( )    ( )

**Dr. K. V. Subba Reddy Institute of Pharmacy**  
 Approved by AICTE, B. U. New Delhi and affiliated to Anna University,  
 Chennai with International Status & Presently with MCC (Kerala)  
 Corp. Office: Station, Lakshminarayana Pet, N. J. Road, NURSECOIL, KERALA. PIN-686 001  
 Website: www.drksri.in      E-mail: principal@drksri.in

Date: \_\_\_\_\_

Department of Pharmacy

WORKSHOP EVALUATION

Workshop Title: Handling UV  
 Workshop Date: 18/4/22 to 21/4/22  
 Presenter: K. Sara Srisha  
 Workshop Venue: Dr. K.V. Subba Reddy Inst. of Pharmacy

Name(Optional): \_\_\_\_\_  
 Branch: pharmacy  
 I am:  S.Pharm       Pharm.D       M.Pharm

|  | Excellent                           | Good                                | Average | Poor | Needs to Improve |
|--|-------------------------------------|-------------------------------------|---------|------|------------------|
| Covered useful material                |                                     |                                     |         |      |                  |
| Well organized                         | <input checked="" type="checkbox"/> |                                     |         |      |                  |
| Presented at right level               | <input checked="" type="checkbox"/> |                                     |         |      |                  |
| Effective activities                   |                                     | <input checked="" type="checkbox"/> |         |      |                  |
| Useful visual aids and handouts        |                                     | <input checked="" type="checkbox"/> |         |      |                  |
| Instructor's Knowledge                 | <input checked="" type="checkbox"/> |                                     |         |      |                  |
| Instructor's Presentation Style        | <input checked="" type="checkbox"/> |                                     |         |      |                  |
| Instructor covered material clearly    |                                     | <input checked="" type="checkbox"/> |         |      |                  |
| Instructor responded well to Questions | <input checked="" type="checkbox"/> |                                     |         |      |                  |

What Did You Most Like About Seminar? like presentation  
 What Did You Least Like About Seminar? Excellent session

Any other comments or suggestions? \_\_\_\_\_

Overall how do you evaluate the seminar session?

Excellent      Good      Average      Poor  
 ( )      ( )      ( )      ( )

Dr. K. S. Subbarao, M. Pharm, Institute of Pharmaceutical Education  
 100, 101, 102, 103, 104, 105, 106, 107, 108, 109, 110, 111, 112, 113, 114, 115, 116, 117, 118, 119, 120, 121, 122, 123, 124, 125, 126, 127, 128, 129, 130, 131, 132, 133, 134, 135, 136, 137, 138, 139, 140, 141, 142, 143, 144, 145, 146, 147, 148, 149, 150, 151, 152, 153, 154, 155, 156, 157, 158, 159, 160, 161, 162, 163, 164, 165, 166, 167, 168, 169, 170, 171, 172, 173, 174, 175, 176, 177, 178, 179, 180, 181, 182, 183, 184, 185, 186, 187, 188, 189, 190, 191, 192, 193, 194, 195, 196, 197, 198, 199, 200, 201, 202, 203, 204, 205, 206, 207, 208, 209, 210, 211, 212, 213, 214, 215, 216, 217, 218, 219, 220, 221, 222, 223, 224, 225, 226, 227, 228, 229, 230, 231, 232, 233, 234, 235, 236, 237, 238, 239, 240, 241, 242, 243, 244, 245, 246, 247, 248, 249, 250, 251, 252, 253, 254, 255, 256, 257, 258, 259, 260, 261, 262, 263, 264, 265, 266, 267, 268, 269, 270, 271, 272, 273, 274, 275, 276, 277, 278, 279, 280, 281, 282, 283, 284, 285, 286, 287, 288, 289, 290, 291, 292, 293, 294, 295, 296, 297, 298, 299, 300, 301, 302, 303, 304, 305, 306, 307, 308, 309, 310, 311, 312, 313, 314, 315, 316, 317, 318, 319, 320, 321, 322, 323, 324, 325, 326, 327, 328, 329, 330, 331, 332, 333, 334, 335, 336, 337, 338, 339, 340, 341, 342, 343, 344, 345, 346, 347, 348, 349, 350, 351, 352, 353, 354, 355, 356, 357, 358, 359, 360, 361, 362, 363, 364, 365, 366, 367, 368, 369, 370, 371, 372, 373, 374, 375, 376, 377, 378, 379, 380, 381, 382, 383, 384, 385, 386, 387, 388, 389, 390, 391, 392, 393, 394, 395, 396, 397, 398, 399, 400, 401, 402, 403, 404, 405, 406, 407, 408, 409, 410, 411, 412, 413, 414, 415, 416, 417, 418, 419, 420, 421, 422, 423, 424, 425, 426, 427, 428, 429, 430, 431, 432, 433, 434, 435, 436, 437, 438, 439, 440, 441, 442, 443, 444, 445, 446, 447, 448, 449, 450, 451, 452, 453, 454, 455, 456, 457, 458, 459, 460, 461, 462, 463, 464, 465, 466, 467, 468, 469, 470, 471, 472, 473, 474, 475, 476, 477, 478, 479, 480, 481, 482, 483, 484, 485, 486, 487, 488, 489, 490, 491, 492, 493, 494, 495, 496, 497, 498, 499, 500, 501, 502, 503, 504, 505, 506, 507, 508, 509, 510, 511, 512, 513, 514, 515, 516, 517, 518, 519, 520, 521, 522, 523, 524, 525, 526, 527, 528, 529, 530, 531, 532, 533, 534, 535, 536, 537, 538, 539, 540, 541, 542, 543, 544, 545, 546, 547, 548, 549, 550, 551, 552, 553, 554, 555, 556, 557, 558, 559, 560, 561, 562, 563, 564, 565, 566, 567, 568, 569, 570, 571, 572, 573, 574, 575, 576, 577, 578, 579, 580, 581, 582, 583, 584, 585, 586, 587, 588, 589, 590, 591, 592, 593, 594, 595, 596, 597, 598, 599, 600, 601, 602, 603, 604, 605, 606, 607, 608, 609, 610, 611, 612, 613, 614, 615, 616, 617, 618, 619, 620, 621, 622, 623, 624, 625, 626, 627, 628, 629, 630, 631, 632, 633, 634, 635, 636, 637, 638, 639, 640, 641, 642, 643, 644, 645, 646, 647, 648, 649, 650, 651, 652, 653, 654, 655, 656, 657, 658, 659, 660, 661, 662, 663, 664, 665, 666, 667, 668, 669, 670, 671, 672, 673, 674, 675, 676, 677, 678, 679, 680, 681, 682, 683, 684, 685, 686, 687, 688, 689, 690, 691, 692, 693, 694, 695, 696, 697, 698, 699, 700, 701, 702, 703, 704, 705, 706, 707, 708, 709, 710, 711, 712, 713, 714, 715, 716, 717, 718, 719, 720, 721, 722, 723, 724, 725, 726, 727, 728, 729, 730, 731, 732, 733, 734, 735, 736, 737, 738, 739, 740, 741, 742, 743, 744, 745, 746, 747, 748, 749, 750, 751, 752, 753, 754, 755, 756, 757, 758, 759, 760, 761, 762, 763, 764, 765, 766, 767, 768, 769, 770, 771, 772, 773, 774, 775, 776, 777, 778, 779, 780, 781, 782, 783, 784, 785, 786, 787, 788, 789, 790, 791, 792, 793, 794, 795, 796, 797, 798, 799, 800, 801, 802, 803, 804, 805, 806, 807, 808, 809, 810, 811, 812, 813, 814, 815, 816, 817, 818, 819, 820, 821, 822, 823, 824, 825, 826, 827, 828, 829, 830, 831, 832, 833, 834, 835, 836, 837, 838, 839, 840, 841, 842, 843, 844, 845, 846, 847, 848, 849, 850, 851, 852, 853, 854, 855, 856, 857, 858, 859, 860, 861, 862, 863, 864, 865, 866, 867, 868, 869, 870, 871, 872, 873, 874, 875, 876, 877, 878, 879, 880, 881, 882, 883, 884, 885, 886, 887, 888, 889, 890, 891, 892, 893, 894, 895, 896, 897, 898, 899, 900, 901, 902, 903, 904, 905, 906, 907, 908, 909, 910, 911, 912, 913, 914, 915, 916, 917, 918, 919, 920, 921, 922, 923, 924, 925, 926, 927, 928, 929, 930, 931, 932, 933, 934, 935, 936, 937, 938, 939, 940, 941, 942, 943, 944, 945, 946, 947, 948, 949, 950, 951, 952, 953, 954, 955, 956, 957, 958, 959, 960, 961, 962, 963, 964, 965, 966, 967, 968, 969, 970, 971, 972, 973, 974, 975, 976, 977, 978, 979, 980, 981, 982, 983, 984, 985, 986, 987, 988, 989, 990, 991, 992, 993, 994, 995, 996, 997, 998, 999, 1000.



Department of Pharmacy  
 Institute of Pharmaceutical Education  
 100, 101, 102, 103, 104, 105, 106, 107, 108, 109, 110, 111, 112, 113, 114, 115, 116, 117, 118, 119, 120, 121, 122, 123, 124, 125, 126, 127, 128, 129, 130, 131, 132, 133, 134, 135, 136, 137, 138, 139, 140, 141, 142, 143, 144, 145, 146, 147, 148, 149, 150, 151, 152, 153, 154, 155, 156, 157, 158, 159, 160, 161, 162, 163, 164, 165, 166, 167, 168, 169, 170, 171, 172, 173, 174, 175, 176, 177, 178, 179, 180, 181, 182, 183, 184, 185, 186, 187, 188, 189, 190, 191, 192, 193, 194, 195, 196, 197, 198, 199, 200, 201, 202, 203, 204, 205, 206, 207, 208, 209, 210, 211, 212, 213, 214, 215, 216, 217, 218, 219, 220, 221, 222, 223, 224, 225, 226, 227, 228, 229, 230, 231, 232, 233, 234, 235, 236, 237, 238, 239, 240, 241, 242, 243, 244, 245, 246, 247, 248, 249, 250, 251, 252, 253, 254, 255, 256, 257, 258, 259, 260, 261, 262, 263, 264, 265, 266, 267, 268, 269, 270, 271, 272, 273, 274, 275, 276, 277, 278, 279, 280, 281, 282, 283, 284, 285, 286, 287, 288, 289, 290, 291, 292, 293, 294, 295, 296, 297, 298, 299, 300, 301, 302, 303, 304, 305, 306, 307, 308, 309, 310, 311, 312, 313, 314, 315, 316, 317, 318, 319, 320, 321, 322, 323, 324, 325, 326, 327, 328, 329, 330, 331, 332, 333, 334, 335, 336, 337, 338, 339, 340, 341, 342, 343, 344, 345, 346, 347, 348, 349, 350, 351, 352, 353, 354, 355, 356, 357, 358, 359, 360, 361, 362, 363, 364, 365, 366, 367, 368, 369, 370, 371, 372, 373, 374, 375, 376, 377, 378, 379, 380, 381, 382, 383, 384, 385, 386, 387, 388, 389, 390, 391, 392, 393, 394, 395, 396, 397, 398, 399, 400, 401, 402, 403, 404, 405, 406, 407, 408, 409, 410, 411, 412, 413, 414, 415, 416, 417, 418, 419, 420, 421, 422, 423, 424, 425, 426, 427, 428, 429, 430, 431, 432, 433, 434, 435, 436, 437, 438, 439, 440, 441, 442, 443, 444, 445, 446, 447, 448, 449, 450, 451, 452, 453, 454, 455, 456, 457, 458, 459, 460, 461, 462, 463, 464, 465, 466, 467, 468, 469, 470, 471, 472, 473, 474, 475, 476, 477, 478, 479, 480, 481, 482, 483, 484, 485, 486, 487, 488, 489, 490, 491, 492, 493, 494, 495, 496, 497, 498, 499, 500, 501, 502, 503, 504, 505, 506, 507, 508, 509, 510, 511, 512, 513, 514, 515, 516, 517, 518, 519, 520, 521, 522, 523, 524, 525, 526, 527, 528, 529, 530, 531, 532, 533, 534, 535, 536, 537, 538, 539, 540, 541, 542, 543, 544, 545, 546, 547, 548, 549, 550, 551, 552, 553, 554, 555, 556, 557, 558, 559, 560, 561, 562, 563, 564, 565, 566, 567, 568, 569, 570, 571, 572, 573, 574, 575, 576, 577, 578, 579, 580, 581, 582, 583, 584, 585, 586, 587, 588, 589, 590, 591, 592, 593, 594, 595, 596, 597, 598, 599, 600, 601, 602, 603, 604, 605, 606, 607, 608, 609, 610, 611, 612, 613, 614, 615, 616, 617, 618, 619, 620, 621, 622, 623, 624, 625, 626, 627, 628, 629, 630, 631, 632, 633, 634, 635, 636, 637, 638, 639, 640, 641, 642, 643, 644, 645, 646, 647, 648, 649, 650, 651, 652, 653, 654, 655, 656, 657, 658, 659, 660, 661, 662, 663, 664, 665, 666, 667, 668, 669, 670, 671, 672, 673, 674, 675, 676, 677, 678, 679, 680, 681, 682, 683, 684, 685, 686, 687, 688, 689, 690, 691, 692, 693, 694, 695, 696, 697, 698, 699, 700, 701, 702, 703, 704, 705, 706, 707, 708, 709, 710, 711, 712, 713, 714, 715, 716, 717, 718, 719, 720, 721, 722, 723, 724, 725, 726, 727, 728, 729, 730, 731, 732, 733, 734, 735, 736, 737, 738, 739, 740, 741, 742, 743, 744, 745, 746, 747, 748, 749, 750, 751, 752, 753, 754, 755, 756, 757, 758, 759, 760, 761, 762, 763, 764, 765, 766, 767, 768, 769, 770, 771, 772, 773, 774, 775, 776, 777, 778, 779, 780, 781, 782, 783, 784, 785, 786, 787, 788, 789, 790, 791, 792, 793, 794, 795, 796, 797, 798, 799, 800, 801, 802, 803, 804, 805, 806, 807, 808, 809, 810, 811, 812, 813, 814, 815, 816, 817, 818, 819, 820, 821, 822, 823, 824, 825, 826, 827, 828, 829, 830, 831, 832, 833, 834, 835, 836, 837, 838, 839, 840, 841, 842, 843, 844, 845, 846, 847, 848, 849, 850, 851, 852, 853, 854, 855, 856, 857, 858, 859, 860, 861, 862, 863, 864, 865, 866, 867, 868, 869, 870, 871, 872, 873, 874, 875, 876, 877, 878, 879, 880, 881, 882, 883, 884, 885, 886, 887, 888, 889, 890, 891, 892, 893, 894, 895, 896, 897, 898, 899, 900, 901, 902, 903, 904, 905, 906, 907, 908, 909, 910, 911, 912, 913, 914, 915, 916, 917, 918, 919, 920, 921, 922, 923, 924, 925, 926, 927, 928, 929, 930, 931, 932, 933, 934, 935, 936, 937, 938, 939, 940, 941, 942, 943, 944, 945, 946, 947, 948, 949, 950, 951, 952, 953, 954, 955, 956, 957, 958, 959, 960, 961, 962, 963, 964, 965, 966, 967, 968, 969, 970, 971, 972, 973, 974, 975, 976, 977, 978, 979, 980, 981, 982, 983, 984, 985, 986, 987, 988, 989, 990, 991, 992, 993, 994, 995, 996, 997, 998, 999, 1000.

Date: \_\_\_\_\_

Department of Pharmacy  
 WORK SHOP EVALUATION

Workshop Title: Handling of experimental Animals  
 Workshop Date: 18/04/22 - 22/04/22  
 Presenter: B. Abiruna  
 Workshop Venue: Dr. KV Subbarajedy institute of pharmacy

Name (Optional): Kammu vijetha  
 Branch: pharmacy  
 I am  B.Pharm  Pharm.D  M.Pharm

|  | Excellent | Good | Average | Poor | Needs to Improve |
|--|-----------|------|---------|------|------------------|
| Covered useful material                | ✓         |      |         |      |                  |
| Well organized                         |           | ✓    |         |      |                  |
| Presented at right level               |           | ✓    |         |      |                  |
| Effective activities                   | ✓         |      |         |      |                  |
| Useful visual aids and handouts        |           | ✓    |         |      |                  |
| Instructor's Knowledge                 | ✓         |      |         |      |                  |
| Instructor's Presentation Style        |           | ✓    |         |      |                  |
| Instructor covered material clearly    | ✓         |      |         |      |                  |
| Instructor responded well to Questions | ✓         |      |         |      |                  |

What Did You Most like About Seminar? Nice presentation  
 What Did You Least like About Seminar? Excellent session

Any other comments or suggestions? \_\_\_\_\_

Overall how do you evaluate the seminar session?

Excellent      Good      Average      Poor  
 (    )    (    )    (    )    (    )



Dr. K.V. Subba Reddy Institute of Pharmacy  
 Approved by AICTE, New Delhi, India. No. 250/2002/Dr. K.V. Subba Reddy Institute of Pharmacy  
 Now with Government Status of Hospital & ITC, Sunday  
 Govt. College Roadway Hubli, Subbarajpet, Post No. 58 2219, A.H. 7030  
 Website: www.drksriinstitute.com

Date: \_\_\_\_\_

Department of Pharmacy.

WORKSHOP EVALUATION

Workshop Title: Medical coding  
 Workshop Date: 21/02/2022 to 24/02/2022  
 Presenter: E. Honey  
 Workshop Venue: Dr. K.V. Subba Reddy Institute of Pharmacy

Name (Optional): BOLLAVARAM SOWJANYA  
 Branch: Pharmacy  
 I am  B.Pharm  Pharm D  M.Pharm

|  | Excellent | Good | Average | Poor | Needs to improve |
|--|-----------|------|---------|------|------------------|
| Concise useful material                |           | ✓    |         |      |                  |
| Well organized                         | ✓         |      |         |      |                  |
| Presented at right level               | ✓         |      |         |      |                  |
| Effective activities                   |           | ✓    |         |      |                  |
| Useful visual aids and handouts        |           | ✓    |         |      |                  |
| Instructor's knowledge                 | ✓         |      |         |      |                  |
| Instructor's Presentation Style        | ✓         |      |         |      |                  |
| Instructor covered material clearly    |           | ✓    |         |      |                  |
| Instructor responded well to Questions | ✓         |      |         |      |                  |

What Did You Most Like About Seminar? Nice presentation

What Did You Least Like About Seminar? Excellent Session

Any other comments or suggestions? \_\_\_\_\_

Overall how do you evaluate the seminar session?

Excellent    Good    Average    Poor  
 ( )    ( )    ( )    ( )



**Dr. K. V. Subba Reddy Institute of Pharmacy**

Approved by AICTE, F. O. P. No. C. 2. A. 11. 100 / 2010 / 2011, J. U. 114, Anaparthi, (APR 11)

Upto with Government Hospital, Hospital A - BMC, Guntur

Opp Dupada meddy Street, Lakshminagar (P.O. N.T.) - 511 001, KURUPAKOTA - 518 218, A.P. INDIA

Website: www.drksrjipr

E-mail: jipr@drksrjipr@gmail.com

Date: \_\_\_\_\_

Department of Pharmacy,

WORK SHOP EVALUATION

Workshop Title: Handling of experimental animals

Workshop Date: 18/04/23 - 21/04/23

Presenter: B. Aruna

Workshop venue: Dr. KV Subba Reddy Institute of Pharmacy

Name(Optional): Rokkam Laya

Branch: Pharmacy

I am  B.Pharm  Pharm.D  M.Pharm

|  | Excellent | Good | Average | Poor | Needs to improve |
|--|-----------|------|---------|------|------------------|
| Covered useful material                | ✓         |      |         |      |                  |
| Well organized                         |           | ✓    |         |      |                  |
| Presented at right level               |           | ✓    |         |      |                  |
| Effective activities                   | ✓         |      |         |      |                  |
| Useful visual aids and handouts        |           | ✓    |         |      |                  |
| Instructor's knowledge                 | ✓         |      |         |      |                  |
| Instructor's Presentation Style        | ✓         |      |         |      |                  |
| Instructor covered material clearly    | ✓         |      |         |      |                  |
| Instructor responded well to Questions | ✓         |      |         |      |                  |

What Did You Most Like About Seminar? Nice presentation

What Did You Least Like About Seminar? Excellent Session

Any other comments or suggestions? \_\_\_\_\_

Overall how do you evaluate the seminar session?

Excellent      Good      Average      Poor

( )      ( )      ( )      ( )





Dr. K.V. Subba Reddy Institute of Pharmacy  
 Approved by AICTE, BCI, New Delhi & affiliated to JNTU, Anaparthi  
 ISO 9001:2015 Certified Institute for Quality Management System & Skill Development  
 100 Outer Ring Road, Hyderabad - 500081, India. TEL: 011-26109100, 011-26109101  
 Website: www.kvsri.edu | Email: info@kvsri.edu

Center: \_\_\_\_\_

Department of Pharmacy.

WORK SHOP EVALUATION

Workshop Title: Handling of Experimental Animals  
 Workshop Date: 18/04/2022 - 22/04/22  
 Presenter: B. Anura  
 Workshop Venue: Dr. K.V. Subba Reddy Institute of Pharmacy

Name(Optional): Kannadi Dixyavani  
 Branch: Pharmacy  
 I am  B.Pharm  Pharm.D  M.Pharm

|  | Excellent | Good | Average | Poor | Needs to Improve |
|--|-----------|------|---------|------|------------------|
| Concise useful material                | ✓         |      |         |      |                  |
| Well organized                         |           | ✓    |         |      |                  |
| Presented at right level               |           | ✓    |         |      |                  |
| Effective activities                   | ✓         |      |         |      |                  |
| Useful visual aids and handouts        |           | ✓    |         |      |                  |
| Instructor's Knowledge                 | ✓         |      |         |      |                  |
| Instructor's Presentation Style        |           | ✓    |         |      |                  |
| Instructor covered material clearly    | ✓         |      |         |      |                  |
| Instructor responded well to Questions | ✓         |      |         |      |                  |

What Did You Most Like About Seminar? Nice presentation

What Did You Least Like About Seminar? Excellent session

Any other comments or suggestions? \_\_\_\_\_

Overall how do you evaluate the seminar session?

Excellent ( ) Good ( ) Average ( ) Poor ( )

100, 100th Street, Secunderabad, Telangana 500004  
 Phone: 050-26301111, 050-26301112, 050-26301113, 050-26301114, 050-26301115  
 Fax: 050-26301116, 050-26301117, 050-26301118, 050-26301119, 050-26301120  
 Email: [info@apjktu.ac.in](mailto:info@apjktu.ac.in), [admission@apjktu.ac.in](mailto:admission@apjktu.ac.in), [exam@apjktu.ac.in](mailto:exam@apjktu.ac.in)  
 Website: [www.apjktu.ac.in](http://www.apjktu.ac.in)

Department of Pharmacy

Department of Pharmacy

WORKSHOP EVALUATION

Workshop Title: Handling DV  
 Workshop Date: 18/4/22 to 21/4/22  
 Presenter: K. Sreeraj  
 Workshop Venue: Dr. K. V. Subba Reddy Institute of Pharmacy

Name (Optional): Prityaalekha Manasa  
 Branch: Pharmacy  
 I am  B.Pharm  Pharm.D  M.Pharm

|  | Excellent | Good | Average | Poor | Needs to Improve |
|--|-----------|------|---------|------|------------------|
| Covered useful material                | ✓         |      |         |      |                  |
| Well organized                         | ✓         |      |         |      |                  |
| Presented at right level               |           | ✓    |         |      |                  |
| Effective activities                   |           | ✓    |         |      |                  |
| Useful visual aids and handouts        | ✓         |      |         |      |                  |
| Instructor's Knowledge                 |           | ✓    |         |      |                  |
| Instructor's Presentation Style        | ✓         |      |         |      |                  |
| Instructor covered material clearly    |           | ✓    |         |      |                  |
| Instructor responded well to Questions | ✓         |      |         |      |                  |

What Did You Most Like About Seminar? Nice Presentation  
 What Did You Least Like About Seminar? Excellent session  
 Any other comments or suggestions? \_\_\_\_\_

Overall how do you evaluate the seminar session?

Excellent ( ) Good ( ) Average ( ) Poor ( )



# Dr. K.M. Subba Sundry Institute of Pharmacy

Approved by AICTE, New Delhi, Affiliated to JNTU, Anaparthi, Andhra Pradesh

Affiliated with Government Medical College & Hospital, K.V.P.O., Forwarly

One Degree Railway Station, Akkuram, (Hq), N.H.-49, Srisaikuntla, Dist. - 513 285, Andhra Pradesh

Website: www.dks.in

E-mail: [admin.pharmacy@gsiv.edu.com](mailto:admin.pharmacy@gsiv.edu.com)

Date: \_\_\_\_\_

Department of Pharmacy

WORKSHOP EVALUATION

Workshop Title: Handling of

Workshop Date: 18/11/22 to 21/11/22

Presenter: K. Saja Sirisha

Workshop Venue: Dr. K.V. Subba Reddy Institute of Pharmacy

Name(Optional): Sri Sirisha Keerthi

Branch: pharmacy

I am  B.Pharm  Pharm.D  M.Pharm

|  | Excellent | Good | Average | Poor | Needs to improve |
|--|-----------|------|---------|------|------------------|
| Covered useful material                |           | ✓    |         |      |                  |
| Well organized                         | ✓         |      |         |      |                  |
| Presented at right level               | ✓         |      |         |      |                  |
| Effective activities                   | ✓         |      |         |      |                  |
| Useful visual aids and handouts        | ✓         |      |         |      |                  |
| Instructor's Knowledge                 | ✓         |      |         |      |                  |
| Instructor's Presentation Style        | ✓         |      |         |      |                  |
| Instructor covered material clearly    | ✓         |      |         |      |                  |
| Instructor responded well to Questions | ✓         |      |         |      |                  |

What Did You Most Like About Seminar? Nice Presentation

What Did You Least Like About Seminar? Excellent Session

Any other comments or suggestions? \_\_\_\_\_

Overall how do you evaluate the seminar session?

Excellent    Good    Average    Poor

( )    ( )    ( )    ( )

**Dr. H.V. Shivan Reddy Institute of Pharmacy**  
 Approved by (UPE) P.C. New Bell & Affiliated to JNTU A.A. University, K.U.  
 Main City, Secy. and Controller Hospital, KMC, Kurdool  
 Opp. Sreeja Petrol, Bus Stop, Lakshminagar (FE), NH-14, MURUGULA - 515 114, A.P. INDIA.  
 Website: www.drshivanreddy.com      Contact: 9849382828, 9849382829

Department of Pharmacy.

WORK SHOP EVALUATION

Workshop Title: Handling of  
 Workshop Date: 18/12/22 to 21/12/22  
 Presenter: K. Sava Srinika  
 Workshop Venue: Dr K. Sava Reddy Institute of Pharmacy

Name(Optional): Kannan Thoyi  
 Branch: Pharmacy  
 I am  B.Pharm  Pharm.D  M.Pharm

|  | Excellent | Good | Average | Poor | Needs to Improve |
|--|-----------|------|---------|------|------------------|
| Covered useful material                | ✓         |      |         |      |                  |
| Well organized                         | ✓         |      |         |      |                  |
| Presented at right level               |           | ✓    |         |      |                  |
| Effective activities                   |           | ✓    |         |      |                  |
| Useful visual aids and handouts        | ✓         |      |         |      |                  |
| Instructor's Knowledge                 | ✓         |      |         |      |                  |
| Instructor's Presentation Style        |           | ✓    |         |      |                  |
| Instructor covered material clearly    |           | ✓    |         |      |                  |
| Instructor responded well to Questions | ✓         |      |         |      |                  |

What Did You Most Like About Seminar? Nice presentation

What Did You Least Like About Seminar? Excellent session

Any other comments or suggestions? \_\_\_\_\_

Overall how do you evaluate the seminar session?

excellent    Good    Average    Poor  
 ( )    ( )    ( )    ( )

**Dr. K.V. Ishwar Reddy Institute of Pharmacy**  
 (Approved by AICTE, P. Chidambaram, India & Affiliated to JGU, Anna University,  
 Chennai, Tamil Nadu, India)  
 (Affiliated to Government General Hospital & GMC, K.M. COU,  
 Chittoor District, Srisastrya Nagar, M.D. KURNOOL - 518 016, AP, INDIA.)  
 Website: www.drkvi.in      Email: principal@drkvi.com

Date: \_\_\_\_\_

Department of Pharmacy

WORKSHOP EVALUATION

Workshop Title: Handling iv  
 Workshop Date: 18/11/22 to 21/11/22  
 Presenter: K. Soma Srisaha  
 Workshop Venue: Dr K.V. Subbar Reddy Institute of Pharmacy

Name(Optional): Patel Priyanka  
 Branch: Pharmacy  
 I am  B.Pharm  Pharm.D  M.Pharm

|  | Excellent | Good | Average | Poor | Needs to Improve |
|--|-----------|------|---------|------|------------------|
| Covered useful material                | ✓         |      |         |      |                  |
| Well organized                         |           | ✓    |         |      |                  |
| Presented at right level               | ✓         |      |         |      |                  |
| Effective activities                   |           | ✓    |         |      |                  |
| Useful visual aids and handouts        | ✓         |      |         |      |                  |
| Instructor's Knowledge                 | ✓         |      |         |      |                  |
| Instructor's Presentation Style        | ✓         |      |         |      |                  |
| Instructor covered material clearly    | ✓         |      |         |      |                  |
| Instructor responded well to Questions | ✓         |      |         |      |                  |

What Did You Most Like About Seminar? Nice presentation  
 What Did You Least Like About Seminar? Excellent session

Any other comments or suggestions? \_\_\_\_\_

Overall how do you evaluate the seminar session?

Excellent    Good    Average    Poor  
 ( )    ( )    ( )    ( )

Dr. K. V. Subba Reddy Institute of Pharmacy  
 (Approved by AICTE - All India Engineering Accreditation and Approval Board)  
 Affiliated to Government Engineering College & State University  
 Cuddalore, Tamil Nadu  
 Website: www.kvsri.edu.in



Date: \_\_\_\_\_

Department of Pharmacy

WORKSHOP EVALUATION

Workshop Title: Handing UV

Workshop Date: 18/4/22 to 21/4/22

Presenter: K. Sara Srisha

Workshop Venue: Dr. K.V. Subba Reddy Inst of Pharmacy

Name(Optional): \_\_\_\_\_

Branch: Pharmacy

I am  S.Pharm  Pharm.D  M.Pharm

|  | Excellent | Good | Average | Poor | Needs to Improve |
|--|-----------|------|---------|------|------------------|
| Covered useful material                | ✓         |      |         |      |                  |
| Well organized                         |           | ✓    |         |      |                  |
| Presented at right level               | ✓         |      |         |      |                  |
| Effective activities                   |           | ✓    |         |      |                  |
| Useful visual aids and handouts        | ✓         |      |         |      |                  |
| Instructor's Knowledge                 |           | ✓    |         |      |                  |
| Instructor's Presentation Style        | ✓         |      |         |      |                  |
| Instructor covered material clearly    |           | ✓    |         |      |                  |
| Instructor responded well to Questions | ✓         |      |         |      |                  |

What Did You Most Like About Seminar? Nice presentation

What Did You Least Like About Seminar? Excellent Session

Any other comments or suggestions? \_\_\_\_\_

Overall how do you evaluate the seminar session?

Excellent    Good    Average    Poor

( )    ( )    ( )    ( )



**DR. K. V. SUBBA REDDY MEMORIAL COLLEGE OF PHARMACY**  
 CAMPUS: 107E, F-1, 1<sup>st</sup> Stage, 4<sup>th</sup> Block, 10<sup>th</sup> Cross, Anantapur-515 002  
 (Opp. to Government General Hospital & MLC, Anantapur)  
 Opp. Oursedu Railway Station, Anantapur, Dist. M. Pr. 515 002. ANANTAPUR-515 002, A.P. INDIA  
 Website: www.kvspharmacy.com | E-mail: anantapur@kvspharmacy.com

Date: \_\_\_\_\_

Department of Pharmacy

WORK SHOP EVALUATION

Workshop Title: Handing LM

Workshop Date: 18/4/22 to 21/4/22

Presenter: K. Sava Shrista

Workshop Venue: Dr. K.V. Subba Reddy Inst. of Pharmacy

Name (Optional): \_\_\_\_\_

Branch: Pharmacy

Lam:  B.Pharm  M.Pharm

|  | Excellent | Good | Average | Poor | Needs to Improve |
|--|-----------|------|---------|------|------------------|
| Covered useful material                | ✓         |      |         |      |                  |
| Well organized                         |           | ✓    |         |      |                  |
| Presented at right level               | ✓         |      |         |      |                  |
| Effective activities                   |           | ✓    |         |      |                  |
| Useful visual aids and handouts        | ✓         |      |         |      |                  |
| Instructor's Knowledge                 |           | ✓    |         |      |                  |
| Instructor's Presentation Style        | ✓         |      |         |      |                  |
| Instructor covered materia clearly     |           | ✓    |         |      |                  |
| Instructor responded well to Questions | ✓         |      |         |      |                  |

What Did You Most Like About Seminar? Nice presentation

What Did You Least Like About Seminar? Excellent session

Any other comments or suggestions? \_\_\_\_\_

Overall how do you evaluate the seminar session?

Excellent    Good    Average    Poor  
 ( )    ( )    ( )    ( )



Dr. K.V. Subbaraj Reddy Institute of Pharmacy  
 Approved by AICTE P.O. No. 1003/2003-2004/1003/2004/1003/2004  
 (All with Government General Hospital & MLC, Kuvempu)  
 O.P. Campus, Rameswaram, Lakshadweep (P.O. N.P. 11), KUPPUSOL, M.P. 517 401, INDIA  
 Website: www.drksr.com

Date: \_\_\_\_\_

Department of Pharmacy.

WORKSHOP EVALUATION

Workshop Title: Handling DV  
 Workshop Date: 18/4/22 to 21/4/22  
 Presenter: K. Sara Srisha  
 Workshop Venue: Dr. K.V. Subbaraj Reddy Inst of Pharmacy

Name (Optional): \_\_\_\_\_  
 Branch: Pharmacy  
 I am  B.Pharm  Pharm.D  M.Pharm

|  | Excellent | Good | Average | Poor | Needs to improve |
|--|-----------|------|---------|------|------------------|
| Covered useful material                | ✓         |      |         |      |                  |
| Well organized                         | ✓         |      |         |      |                  |
| Presented at right level               | ✓         |      |         |      |                  |
| Effective activities                   | ✓         |      |         |      |                  |
| Useful visual aids and handouts        |           | ✓    |         |      |                  |
| Instructor's Knowledge                 | ✓         |      |         |      |                  |
| Instructor's Presentation Style        |           | ✓    |         |      |                  |
| Instructor covered material clearly    |           |      |         |      |                  |
| Instructor responded well to Questions | ✓         |      |         |      |                  |

What Did You Most Like About Seminar? Nice presentation  
 What Did You Least Like About Seminar? Excellent session

Any other comments or suggestions? \_\_\_\_\_

Overall how do you evaluate the seminar session?

Excellent Good Average Poor  
 ( ) ( ) ( ) ( )

Department of Pharmacy  
 WORK SHOP EVALUATION

Workshop Title: Medical coding  
 Workshop Date: 21/02/2022 to 24/02/2022  
 Presenter: E-Honey  
 Workshop Venue: Dr. K.V. Subbarao Institute of Pharmacy

Name(Optional): DARA SHITALA  
 Branch: Pharmacy  
 I am  B.Pharm  Pharm.D  M.Pharm

|  | Excellent | Good | Average | Poor | Needs to Improve |
|--|-----------|------|---------|------|------------------|
| Covered useful material                | ✓         |      |         |      |                  |
| Well organized                         |           | ✓    |         |      |                  |
| Presented at right level               | ✓         |      |         |      |                  |
| Effective activities                   |           | ✓    |         |      |                  |
| Useful visual aids and handouts        | ✓         |      |         |      |                  |
| Instructor's Knowledge                 |           | ✓    |         |      |                  |
| Instructor's Presentation Style        | ✓         |      |         |      |                  |
| Instructor covered material clearly    |           | ✓    |         |      |                  |
| Instructor responded well to Questions | ✓         |      |         |      |                  |

What Did You Most Like About Seminar? Nice presentation  
 What Did You Least Like About Seminar? Excellent Session  
 Any other comments or suggestions? \_\_\_\_\_

Overall how do you evaluate the seminar session?

Excellent    Good    Average    Poor  
 ( )    ( )    ( )    ( )



**Dr. K.V. Subba Reddy Institute of Pharmacy**

(Approved by AICTE Full New Entry & Allotted to Jt. U.A. Antantours-10)

W.U with Government Grants, Hospitals & NWC, Karnataka

Opp. Durgadu Public School, Lakshminarayana, P.O. NH-44, KURNOOL - 513 213, A.P. INDIA

Website: www.drivest.in

E-mail: principal@ivest@gmail.com

Department of Pharmacy.

WORK SHOP EVALUATION

Date: .....

Workshop Title: Medical coding

Workshop Date: 21/02/2022

Instructor: E. Honey

Workshop Venue: Dr. K.V. Subba Reddy Institute of pharmacy

Name (Optional): DARBHAI CHEIKANA

Branch: Pharmacy

Turn  B.Pharm  Pharm.D  M.Pharm

|  | Excellent | Good | Average | Poor | Needs to Improve |
|--|-----------|------|---------|------|------------------|
| Covered useful material                | ✓         |      |         |      |                  |
| Well organized                         |           | ✓    |         |      |                  |
| Presented at right level               |           | ✓    |         |      |                  |
| Effective activities                   | ✓         |      |         |      |                  |
| Useful visual aids and handouts        | ✓         |      |         |      |                  |
| Instructor's Knowledge                 |           | ✓    |         |      |                  |
| Instructor's Presentation Style        | ✓         |      |         |      |                  |
| Instructor covered material clearly    |           | ✓    |         |      |                  |
| Instructor responded well to Questions | ✓         |      |         |      |                  |

What Did You Most Like About Seminar? Nice presentation

What Did You Least Like About Seminar? Excellent Session.

Any other comments or suggestions? \_\_\_\_\_

Overall how do you evaluate the seminar session?

Excellent    Good    Average    Poor

( )    ( )    ( )    ( )





Dr. K.V. Krishna Murthy Institute of Pharmacy

(Approved by AICTE & Affiliated to JGU's Bangalore)

Health & Government Pharmacy Program - K.G.C. Bangalore

Sub: Sudaar Railway Station, Bellary District, Karnataka - 576101. TEL: 856 216 4111/116111.

Website: www.drkvip.in

E-mail: drkvip@rediffmail.com

Date: \_\_\_\_\_

Department of Pharmacy.

WORK SHOP EVALUATION

Workshop Title: Clinical Software Training program

Workshop Date: 27/11/2021 to 30/11/2021

Presenter: Dr. S. Kusuma Kumari

Workshop Venue: Dr. K.V. Subba Reddy College

Name(Optional): Sandya, Soujanya, Shalaja, Bawari

Branch: Pharmacy

Year:  B.Pharm  Pharm.D  M.Pharm

|  | Excellent | Good | Average | Poor | Needs to improve |
|--|-----------|------|---------|------|------------------|
| Covered useful material                |           | ✓    |         |      |                  |
| Well organized                         | ✓         |      |         |      |                  |
| Presented at right level               |           | ✓    |         |      |                  |
| Effective activities                   | ✓         |      |         |      |                  |
| Useful visual aids and handouts        | ✓         |      |         |      |                  |
| Instructor's Knowledge                 | ✓         |      |         |      |                  |
| Instructor's Presentation Style        | ✓         |      |         |      |                  |
| Instructor covered material clearly    |           | ✓    |         |      |                  |
| Instructor responded well to Questions | ✓         |      |         |      |                  |

What Did You Most Like About Seminar? Nice presentation

What Did You Least Like About Seminar? Excellent session

Any other comments or suggestions? \_\_\_\_\_

Overall how do you evaluate the seminar session?

Excellent    Good    Average    Poor

( )    ( )    ( )    ( )



# Dr. K.V. Subba Reddy Institute of Pharmacy

Approved by A.C.T.E. Affiliated to JNTUA Anaparthi,  
M.C. Government General Hospital & K.G.C. (Unaided)  
Opp. Bus Stop, Railway Station, Lakshminarayana P.O., H.No. - 45, KHEJURU - 518 218, A.P. INDIA.  
Website: www.drksr.edu.in e-mail: principal@drksr.edu.in

## Department of Pharmacy WORKSHOP EVALUATION

Workshop Title: Civex Software Training programme.  
Workshop Date: 27/11/2021 to 30/11/2021  
Presenter: Dr. S. Kusuma Kumari  
Workshop Venue: Dr. K.V. Subba Reddy collage

Name (Optional): Bandya, Soujanya, Shailaja, Bawani  
Branch: Pharmacy  
I am  B.Pharm  Pharm D  M.Pharm

|  | Excellent | Good | Average | Poor | Needs to Improve |
|--|-----------|------|---------|------|------------------|
| Covered useful material                | ✓         |      |         |      |                  |
| Well organized                         | ✓         |      |         |      |                  |
| Presented at right level               |           | ✓    |         |      |                  |
| Effective activities                   | ✓         |      |         |      |                  |
| Useful visual aids and handouts        | ✓         |      |         |      |                  |
| Instructor's Knowledge                 | ✓         |      |         |      |                  |
| Instructor's Presentation Style        |           | ✓    |         |      |                  |
| Instructor covered material clearly    | ✓         |      |         |      |                  |
| Instructor responded well to Questions |           | ✓    |         |      |                  |

What Did You Most Like About Seminar? Nice presentation  
What Did You Least Like About Seminar? Excellent session  
Any other comments or suggestions? \_\_\_\_\_

Overall how do you evaluate the seminar session?

Excellent    Good    Average    Poor  
( )    ( )    ( )    ( )



Dr. M. V. Subbar Reddy Institute of Pharmacy

(A) PROPERTY OF THE INSTITUTION. NOT TO BE LOANED, REPRODUCED OR COPIED IN ANY MANNER WITHOUT THE WRITTEN PERMISSION OF THE INSTITUTION.  
Dr. Subbar Reddy Institute of Pharmacy, P. O. 4, Malleshwari, P. O. 8, 5th Cross Road,  
Medica, Bangalore-560022

Department of Pharmacy.

WORK SHOP EVALUATION

Workshop Title: Clix Software training programme

Workshop Date: 27/11/2021 to 30/11/2021

Presenter: Dr. S. Kusuma Kumari

Workshop Venue: Dr. K.V. Subba Reddy collage

Name (Optional): Sardya Soujanya, Shalaja, Bawani

Branch: Pharmacy

I am  B.Pharm  Pharm.D  M.Pharm

|  | Excellent | Good | Average | Poor | Needs to improve |
|--|-----------|------|---------|------|------------------|
| Covered useful material                | ✓         |      |         |      |                  |
| Well organized                         |           | ✓    |         |      |                  |
| Presented at right level               | ✓         |      |         |      |                  |
| Effective activities                   |           | ✓    |         |      |                  |
| Useful visual aids and handouts        | ✓         |      |         |      |                  |
| Instructor's Knowledge                 |           | ✓    |         |      |                  |
| Instructor's Presentation Style        | ✓         |      |         |      |                  |
| Instructor covered material clearly    |           | ✓    |         |      |                  |
| Instructor responded well to Questions |           | ✓    |         |      |                  |

What Did You Most Like About Seminar? Nice presentation

What Did You Least Like About Seminar? Excellent session

Any other comments or suggestions? \_\_\_\_\_

Overall how do you evaluate the seminar session?

Excellent    Good    Average    Poor  
( )    ( )    ( )    ( )



# Dr. B. V. Subbarao Reddy Memorial Institute of Pharmacy

Approved by All India Institute of Pharmacy (AIIP) - New Delhi & Affiliated to KVDA (Karnataka Veterinary, Animal and Fisheries Sciences University)

Model with Government General Hospital & MSQ, Kumbalyur

Opp. Sarpada Railway Station, Sakasimpur, Po. NH-44, KURGOOD, - 576 211, A.P. INDIA.

Website: www.drbsr.edu.in

E-mail: drbsr@bsr.edu.in

Contact: 0832-2711111

Department of Pharmacy.

## WORKSHOP EVALUATION

Workshop Title: Career Options Training programme  
 Workshop Date: 27/11/2021 to 30/11/2021  
 Presenter: Dr. S. Kusuma Kumari  
 Workshop Venue: Dr. KV Subba Reddy College

Name (Optional): Bandya Soujanya, Shalaja, Savari  
 Branch: Pharmacy

I am  B.Pharm

Pharm.D

M.Pharm

|  | Excellent | Good | Average | Poor | Needs to Improve |
|--|-----------|------|---------|------|------------------|
| Covered useful material                |           | ✓    |         |      |                  |
| Well organized                         | ✓         |      |         |      |                  |
| Presented at right level               | ✓         |      |         |      |                  |
| Effective activities                   |           | ✓    |         |      |                  |
| Useful visual aids and handouts        | ✓         |      |         |      |                  |
| Instructor's Knowledge                 |           | ✓    |         |      |                  |
| Instructor's Presentation Style        | ✓         |      |         |      |                  |
| Instructor covered material clearly    |           | ✓    |         |      |                  |
| Instructor responded well to Questions | ✓         |      |         |      |                  |

What Did You Most Like About Seminar? Nice presentation

What Did You Least Like About Seminar? Excellent session

Any other comments or suggestions?

Overall how do you evaluate the seminar session?

Excellent      Good      Average      Poor

( )      ( )      ( )      ( )





# DR. K. V. SUBBA REDDY INSTITUTE OF PHARMACY

(Approved by AICTE, P.O. New Delhi, affiliated to J.T.U. Anantapuramu,

W.O. Government General Hospital & K.H.C. (Jr. Men))

C.O. Dupeta Road, Steena, Talancheru (P.O), H.P. - 44, NARASIPETA - 518 228, A.P., INDIA.

Website: [www.driwsp.in](http://www.driwsp.in)

E-mail: [principal@ivp@gmail.com](mailto:principal@ivp@gmail.com)

Date: \_\_\_\_\_

Department of Pharmacy.

WORK SHOP EVALUATION

Workshop Title: How to handle doctors and chemists to generate prescriptions

Workshop Date: 21/02/2022 to 24/02/2022.

Presenter: Dr. S. Rajesh Reddy

Workshop Venue: Dr. K.V. Subba Reddy Institute of pharmacy

Name(Optional): Lanke Grace

Branch: Pharmacy

I am  B.Pharm

Pharm.D

M.Pharm

|  | Excellent | Good | Average | Poor | Needs to Improve |
|--|-----------|------|---------|------|------------------|
| Covered useful material                | ✓         |      |         |      |                  |
| Well organized                         | ✓         |      |         |      |                  |
| Presented at right level               |           | ✓    |         |      |                  |
| Effective activities                   |           | ✓    |         |      |                  |
| Useful visual aids and handouts        | ✓         |      |         |      |                  |
| Instructor's Knowledge                 | ✓         |      |         |      |                  |
| Instructor's Presentation Style        |           | ✓    |         |      |                  |
| Instructor covered material clearly    |           | ✓    |         |      |                  |
| Instructor responded well to Questions | ✓         |      |         |      |                  |

What Did You Most Like About Seminar? Nice presentation

What Did You Least Like About Seminar? Excellent session

Any other comments or suggestions? \_\_\_\_\_

Overall how do you evaluate the seminar session?

Excellent ( ) Good ( ) Average ( ) Poor ( )

( ) ( ) ( ) ( )



**Dr. K. V. Subba Reddy Institute of Pharmacy**  
 (Approved by AICTE, P.G. College, District, Affiliated to JNTUA, Anantapur)  
 Med. with Government, General Hospital & R.G.C. (Private)  
 Opp. Uyyala Railway Station, Kakimparthi (P.O.) N.H. 44, U.R., A.P. - 515 217. Andhra Pradesh  
 Website: www.drkvs.in      e-mail: psubba@drkvs.in

Date: \_\_\_\_\_

Department of Pharmacy

WORKSHOP EVALUATION

Workshop Title: How to handle doctors and chemists to generate prescriptions  
 Workshop Date: 21/02/2022 to 24/02/2022  
 Presenter: Dr. S. Rajesh Reddy  
 Workshop Venue: Dr. K.V. Subba Reddy Institute of Pharmacy

Name (Optional): Jadalo Hussain  
 Branch: Pharmacy  
 I am  B.Pharm  Pharm.D  M.Pharm

|  | Excellent | Good | Average | Poor | Needs to Improve |
|--|-----------|------|---------|------|------------------|
| Covered useful material                | ✓         |      |         |      |                  |
| Well organized                         |           |      |         |      |                  |
| Presented at right level               | ✓         |      |         |      |                  |
| Effective activities                   |           | ✓    |         |      |                  |
| Useful visual aids and handouts        | ✓         |      |         |      |                  |
| Instructor's Knowledge                 |           | ✓    |         |      |                  |
| Instructor's Presentation Style        | ✓         |      |         |      |                  |
| Instructor covered material clearly    |           | ✓    |         |      |                  |
| Instructor responded well to Questions | ✓         |      |         |      |                  |

What Did You Most Like About Seminar? Nice presentation

What Did You Least Like About Seminar? Excellent session

Any other comments or suggestions? \_\_\_\_\_

Overall how do you evaluate the seminar session?

Excellent    Good    Average    Poor  
 ( )    ( )    ( )    ( )

**Dr. K.V. Subbarao Subbarao Institute of Pharmacy**

(Approved by AICTE, K. J. Somaiya Institute of Engineering & Information Technology, Mumbai)

Approved by MCI, K. J. Somaiya Institute of Engineering & Information Technology, Mumbai

Approved by the Government of Karnataka, Government of Andhra Pradesh, Government of Maharashtra, Government of Tamil Nadu, Government of Karnataka, Government of Kerala, Government of Odisha, Government of West Bengal, Government of Gujarat, Government of Rajasthan, Government of Haryana, Government of Punjab, Government of Uttar Pradesh, Government of Bihar, Government of Jharkhand, Government of Chhattisgarh, Government of Madhya Pradesh, Government of Uttaranchal, Government of Himachal Pradesh, Government of Jammu & Kashmir, Government of Arunachal Pradesh, Government of Assam, Government of Manipal, Government of Mizoram, Government of Nagaland, Government of Tripura, Government of Meghalaya, Government of Sikkim, Government of Andaman and Nicobar Islands, Government of Chandigarh, Government of Delhi, Government of Puducherry, Government of Lakshadweep, Government of Jammu and Kashmir, Government of Ladakh, Government of Andhra Pradesh, Government of Karnataka, Government of Kerala, Government of Tamil Nadu, Government of West Bengal, Government of Odisha, Government of Jharkhand, Government of Chhattisgarh, Government of Madhya Pradesh, Government of Uttaranchal, Government of Himachal Pradesh, Government of Jammu & Kashmir, Government of Arunachal Pradesh, Government of Assam, Government of Manipal, Government of Mizoram, Government of Nagaland, Government of Tripura, Government of Meghalaya, Government of Sikkim, Government of Andaman and Nicobar Islands, Government of Chandigarh, Government of Delhi, Government of Puducherry, Government of Lakshadweep

Website: www.drksisipho.com

Phone: 080-26100000, 080-26100001

Date: \_\_\_\_\_

Department of Pharmacy

WORKSHOP EVALUATION

Workshop Title: How to handle doctors and chemists to generate prescriptions

Workshop Date: 21/02/2022 to 24/02/2022

Presenter: Dr. S. Rajesh Reddy

Workshop Venue: Dr. K.V. Subbarao Institute of Pharmacy

Name(Optional): M. PRIYANJALI

Branch: Pharmacy

Item  B.Pharm  Pharm.D  M.Pharm

|  | Excellent | Good | Average | Poor | Needs to Improve |
|--|-----------|------|---------|------|------------------|
| Covered useful material                | ✓         |      |         |      |                  |
| Well organized                         |           | ✓    |         |      |                  |
| Presented at right level               |           | ✓    |         |      |                  |
| Effective activities                   |           | ✓    |         |      |                  |
| Useful visual aids and handouts        | ✓         |      |         |      |                  |
| Instructor's Knowledge                 | ✓         |      |         |      |                  |
| Instructor's Presentation Style        | ✓         |      |         |      |                  |
| Instructor covered material clearly    | ✓         |      |         |      |                  |
| Instructor responded well to Questions | ✓         |      |         |      |                  |

What Did You Most Like About Seminar? Nice presentation

What Did You Least Like About Seminar? Excellent session

Any other comments or suggestions? \_\_\_\_\_

Overall how do you evaluate the seminar session?

Excellent ( ) Good ( ) Average ( ) Poor ( )

( ) ( ) ( ) ( )



# Dr. K. V. Subba Reddy Institute of Pharmacy

(Approved by MCTE, P. C. H. S. V. V. & Affiliated to JNTU, Anantapur) & State

M.S.J with Government General Hospital & -MC, Nellore

Opp. Dupadu Pillayar Street, Keshinipalem (P), P.H. - 1, KUPPAKKOTLA - 518 211, A.P. INDIA.

Website: www.drksr.edu.in

E-mail: phr@drksr.edu.in

Phone: 0864-2511111

Department of Pharmacy.

WORKSHOP EVALUATION

Workshop Title: How To handle doctors and chemists to generate Prescriptions

Workshop Date: 21/02/2022 to 24/02/2022

Presenter: Dr. S. Rajesh Reddy

Workshop venue: Dr. K.V. Subba Reddy Institute of Pharmacy

Name(Optional): Rajala manasa

Branch: Pharmacy

I am  B.Pharm  Pharm.D  M.Pharm

|  | Excellent | Good | Average | Poor | Needs to Improve |
|--|-----------|------|---------|------|------------------|
| Covered useful material                | ✓         |      |         |      |                  |
| Well organized                         |           | ✓    |         |      |                  |
| Presented at right level               | ✓         |      |         |      |                  |
| Effective activities                   |           | ✓    |         |      |                  |
| Useful visual aids and handouts        |           | ✓    |         |      |                  |
| Instructor's Knowledge                 | ✓         |      |         |      |                  |
| Instructor's Presentation Style        |           | ✓    |         |      |                  |
| Instructor covered material clearly    |           | ✓    |         |      |                  |
| Instructor responded well to Questions | ✓         |      |         |      |                  |

What Did You Most Like About Seminar? Nice presentation

What Did You Least Like About Seminar? Excellent session

Any other comments or suggestions? \_\_\_\_\_

Overall how do you evaluate the seminar session?

Excellent      Good      Average      Poor

( )      ( )      ( )      ( )



**Dr. K. M. Subba Reddy Institute of Pharmacy**

(Approved by AICTE for the Degree Program, Affiliated to JSSA Anantapur  
 and with Government General Hospital & KMC, Kurnool)

Camp, Chappala Hallway, Station, Anantapur-4 (P), P.H. - 54, KARNATAKA 515 016, A.P. INDIA  
 Website: www.drksri.in Email: principal@drksri.in

Date: \_\_\_\_\_

Department of Pharmacy

WORK SHOP EVALUATION

Workshop Title: Professional Ethics (Including Human Rights)  
 Workshop Date: 06/06/2022 to 07/06/2022  
 Presenter: C.S. Parameshwari  
 Workshop Venue: Dr. K.V. Subba Reddy Institute of Pharmacy

Name(Optional): T. SWAPNA  
 Branch: Pharmacy  
 I am  B.Pharm  Pharm.D  M.Pharm

|  | Excellent | Good | Average | Poor | Needs to improve |
|--|-----------|------|---------|------|------------------|
| Covered useful material                | ✓         |      |         |      |                  |
| Well organized                         |           | ✓    |         |      |                  |
| Presented at right level               | ✓         |      |         |      |                  |
| Effective activities                   |           | ✓    |         |      |                  |
| Useful visual aids and handouts        |           | ✓    |         |      |                  |
| Instructor's Knowledge                 | ✓         |      |         |      |                  |
| Instructor's Presentation Style        | ✓         |      |         |      |                  |
| Instructor covered material clearly    | ✓         |      |         |      |                  |
| Instructor responded well to Questions | ✓         |      |         |      |                  |

What Did You Most Like About Seminar? Nice presentation

What Did You Least Like About Seminar? Excellent session

Any other comments or suggestions? \_\_\_\_\_

Overall how do you evaluate the seminar session?

Excellent ( ) Good ( ) Average ( ) Poor ( )

**Dr. K.V. Subba Reddy Institute of Pharmacy**

(Approved by AICTE, P.O. No. Uem/3, Dated 10/01/2004) & Affiliated to JNTUA (Narasaraopet)  
 Mod. with Government General Hospital & GMC, Kurnool)  
 C.O. Upper Flyway Station, Lakshminarayana (P.O.), H.T. - 4, K.V.S.N. DL 51-21, A.P. INDIA  
 Website: www.kvsubba.com | E-mail: info@kvsubba.com

Date: \_\_\_\_\_

Department of Pharmacy

WORK SHOP EVALUATION

Workshop Title: Professional Ethics (Including Human Rights)  
 Workshop Date: 06/06/2022 to 07/06/2022  
 Presenter: C.S. Parmeshwari  
 Workshop Venue: Dr. K.V. Subba Reddy Institute of Pharmacy

Name (Optional): S. PATHIMA  
 Branch: Pharmacy  
 I am  B.Pharm  Pharm.D  M.Pharm

|  | Excellent | Good | Average | Poor | Needs to Improve |
|--|-----------|------|---------|------|------------------|
| Covered useful material                | ✓         |      |         |      |                  |
| Well organized                         | ✓         |      |         |      |                  |
| Presented at right level               |           | ✓    |         |      |                  |
| Effective activities                   | ✓         |      |         |      |                  |
| Useful visual aids and hand-outs       |           | ✓    |         |      |                  |
| Instructor's Knowledge                 |           | ✓    |         |      |                  |
| Instructor's Presentation Style        | ✓         |      |         |      |                  |
| Instructor covered material clearly    |           | ✓    |         |      |                  |
| Instructor responded well to Questions |           | ✓    |         |      |                  |

What did you most like about Seminar? Nice Presentation  
 What did you least like about Seminar? Excellent session.

Any other comments or suggestions? \_\_\_\_\_

Overall how do you evaluate the seminar session?

Excellent ( )    Good ( )    Average ( )    Poor ( )

**Dr. K. V. Subba Reddy Institute of Pharmacy**

Approved by AICTE For New Education Policies & Affiliated to JNTUs & JNTU-KR.

100 with Government Grants (Hospital & ICMC, Kurnool)

Opp. Super Highway Station, Lakshminarasim (P.O.), H.T.H. - 514 001, A.P. INDIA.

Website: www.drsubba.com e-mail: principals@drsubba.com

Date: \_\_\_\_\_

Department of Pharmacy.

**WORKSHOP EVALUATION**

Workshop Title: Professional Ethics (Including Human Rights)  
 Workshop Date: 02/02/2022  
 Presenter: C.S. Purameshwari  
 Workshop venue: Dr. K.V. Subba Reddy Institute of Pharmacy

Name(Optional): Y.SUMAN  
 Branch: Pharmacy  
 I am  B.Pharm  Pharm.D  M.Pharm

|  | Excellent | Good | Average | Poor | Needs to Improve |
|--|-----------|------|---------|------|------------------|
| Covered useful material                | ✓         |      |         |      |                  |
| Well organized                         | ✓         |      |         |      |                  |
| Presented at right level               |           | ✓    |         |      |                  |
| Effective activities                   | ✓         |      |         |      |                  |
| Useful visual aids and handouts        |           | ✓    |         |      |                  |
| Instructor's knowledge                 |           | ✓    |         |      |                  |
| Instructor's Presentation Style        | ✓         |      |         |      |                  |
| Instructor covered material clearly    |           | ✓    |         |      |                  |
| Instructor responded well to Questions | ✓         |      |         |      |                  |

What Did You Most Like About Seminar? Nice Presentation  
 What Did You Least Like About Seminar? Excellent session.  
 Any other comments or suggestions? \_\_\_\_\_

Overall how do you evaluate the seminar session?

Excellent    Good    Average    Poor  
 ( )    ( )    ( )    ( )



**Dr. K.V. Subba Reddy Institute of Pharmacy**

(Approved by AICTE, P.O. Mysore, Deptt. & authorized by U.T.U, Bangalore)  
 Affiliated with Government Grants Hospitals & I.M.S.C. (Mysore)  
 City: Dupesara Highway, Bellary, L.S. Highway (P.O.), Mysore-574 304, KARNATAKA.  
 Website: www.drivert.in      e-mail: pms@drivert.in

Date: \_\_\_\_\_

Department of Pharmacy.

WORKSHOP EVALUATION

Workshop Title: Professional Ethics (Including Human Rights)  
 Workshop Date: 06/06/2022 to 09/06/2022  
 Presenter: C.S. Parameshwari  
 Workshop Venue: Dr. K.V. Subba Reddy Institute of Pharmacy

Name(Optional): S. AMREEN  
 Branch: Pharmacy  
 I am  B.Pharm       Pharm.D       M.Pharm

|  | Excellent | Good | Average | Poor | Needs to Improve |
|--|-----------|------|---------|------|------------------|
| Covered useful material                | ✓         |      |         |      |                  |
| Well organized                         |           | ✓    |         |      |                  |
| Presented at right level               | ✓         |      |         |      |                  |
| Effective activities                   |           | ✓    |         |      |                  |
| Useful visual aids and handouts        | ✓         |      |         |      |                  |
| Instructor's Knowledge                 |           | ✓    |         |      |                  |
| Instructor's Presentation Style        |           | ✓    |         |      |                  |
| Instructor covered material clearly    | ✓         |      |         |      |                  |
| Instructor responded well to Questions | ✓         |      |         |      |                  |

What Did You Most Like About Seminar? Nice Presentation  
 What Did You Least Like About Seminar? Excellent session  
 Any other comments or suggestions? \_\_\_\_\_

Overall how do you evaluate the seminar session?

Excellent      Good      Average      Poor  
 ( )      ( )      ( )      ( )



Dr. V. S. Srinivasan, Sr. Lecturer, Government College of Pharmacy, Bangalore  
 and  
 Dr. R. Srinivasan, Sr. Lecturer, Government College of Pharmacy, Bangalore  
 are invited to give a seminar on "Pharmaceutical Marketing" on 15/11/2019 at 10:00 AM in the hall of Government College of Pharmacy, Bangalore.

Department of Pharmacy  
WORKSHOP EVALUATION

Workshop Title: Ex-Pharma Software  
 Workshop Date: 8/11/2019  
 Presenter: Dr. R. Srinivasan  
 Workshop Venue: Dr. K. V. Subbareddy Institute of Pharmacy

Name (Optional): Pavan Kumar Yadav  
 Branch: P-Pharmacy  
 I am  B.Pharm  Pharm.D  M.Pharm

|  | Excellent | Good | Average | Poor | Needs to Improve |
|--|-----------|------|---------|------|------------------|
| Covered useful material well organized | ✓         |      |         |      |                  |
| Presented it right level               | ✓         |      | ✓       |      |                  |
| Effective activities                   |           |      | ✓       |      |                  |
| Useful visual aids and handouts        | ✓         |      | ✓       |      |                  |
| Instructor's Knowledge                 | ✓         |      | ✓       |      |                  |
| Instructor's Presentation Style        | ✓         |      | ✓       |      |                  |
| Instructor covered material clearly    |           |      |         |      |                  |
| Instructor responded well to Questions |           |      |         |      |                  |

What Did You Most Like About Seminar?

What Did You Least Like About Seminar?

Any other comments or suggestions?

Overall how do you evaluate the seminar session?

Excellent    Good    Average    Poor  
 ( )    ( )    ( )    ( )



Dr. B. V. Subreddy Institute of Pharmacy

Approved by AICTE & All India Council for Technical Education

Ministry of Government of India (MCA) & AICTE, New Delhi

Opp. Nijadu Narayana Swamy Lakshminarayana Temple, P. O. 11, P. R. D. C. - 520 001, Andhra Pradesh

Website: www.drbsi.edu.in

Contact: 0863-2616161

Date: \_\_\_\_\_

Department of Pharmacy,

WORK SHOP EVALUATION

Workshop Title: G-Pharma Software

Workshop Date: 9/11/21 to 12/11/21

Presenter: Dr. B. V. Subreddy

Workshop Venue: Dr. B. V. Subreddy Institute of Pharmacy

Name (Optional): Reethi

Branch: B-Pharm

I am  B Pharm  M Pharm

|  | Excellent | Good | Average | Poor | Needs to Improve |
|--|-----------|------|---------|------|------------------|
| Covered useful material well organized | ✓         |      |         |      |                  |
| Presented at right level               |           | ✓    |         |      |                  |
| Effective activities                   | ✓         |      |         |      |                  |
| Useful visual aids and handouts        | ✓         |      |         |      |                  |
| Instructor's Knowledge                 |           |      | ✓       |      |                  |
| Instructor's Presentation Style        |           |      | ✓       |      |                  |
| Instructor covered material clearly    | ✓         |      |         |      |                  |
| Instructor responded well to Questions |           | ✓    |         |      |                  |

What Did You Most Like About Seminar? \_\_\_\_\_

What Did You Least Like About Seminar? \_\_\_\_\_

Any other comments or suggestions? \_\_\_\_\_

Overall how do you evaluate the seminar session?

Excellent      Good      Average      Poor

( )      ( )      ( )      ( )



Dr. M. S. Srinivasan Institute of Pharmacy  
 Address: A-17E, 3rd Cross, Basils, Mysore - 570 015, Karnataka, India  
 Mail: [admin@msi.ac.in](mailto:admin@msi.ac.in) | [admission@msi.ac.in](mailto:admission@msi.ac.in) | [pharm@msi.ac.in](mailto:pharm@msi.ac.in)  
 Phone: 08242 250000 | 08242 250001 | 08242 250002 | 08242 250003 | 08242 250004  
 Website: [www.msi.ac.in](http://www.msi.ac.in) | Email: [pharm@msi.ac.in](mailto:pharm@msi.ac.in)

Date: \_\_\_\_\_

Department of Pharmacy.

WORK SHOP EVALUATION

Workshop Title: Ex-pharms software  
 Workshop Date: 8 June to 12 June  
 Presenter: Dr. R. Saisam  
 Workshop Venue: Dr. K. V. Subreddy Institute of Pharmacy

Name(Optional): Banika  
 Branch: B-Pharmacy  
 I am  B.Pharm  Pharm D  M.Pharm

|  | Excellent | Good | Average | Poor | Needs to Improve |
|--|-----------|------|---------|------|------------------|
| Content useful material                | ✓         |      |         |      |                  |
| Well organized                         |           | ✓    |         |      |                  |
| Presented at right level               |           | ✓    |         |      |                  |
| Effective activities                   |           | ✓    |         |      |                  |
| Useful visual aids and handouts        |           | ✓    |         |      |                  |
| Instructor's Knowledge                 | ✓         |      |         |      |                  |
| Instructor's Presentation Style        |           | ✓    |         |      |                  |
| Instructor covered material clearly    | ✓         |      |         |      |                  |
| Instructor responded well to Questions |           | ✓    |         |      |                  |

What Did You Most Like About Seminar? \_\_\_\_\_

What Did You Least Like About Seminar? \_\_\_\_\_

Any other comments or suggestions? \_\_\_\_\_

Overall how do you evaluate the seminar session?

Excellent      Good      Average      Poor

( )      ( )      ( )      ( )



Dr. M.V. Subhas Reddy Institute of Pharmacy

(Approved by AICTE, All India Institute of Technology - Bombay)

(Recognized by Government of Karnataka, KBC, K. Somayaji)

C.P.O. Dapara Road, Station Lakshminarayana P.O., No. 44, Kumbhlogi - 571 214, K.B. NCHM

Website: www.drisinstitute.com

Contact: Principal/Coordinator

Date: \_\_\_\_\_

Department of Pharmacy

WORKSHOP EVALUATION

Workshop Title: Status of Indian pharmaceutical profession and challenges ahead

Workshop Date: 7/3/2022 - 10/3/2022

Presenter: Dr. K. Chandrasekhar

Workshop Venue: Dr. L. S. Subhas Reddy Institute of Pharmacy

Name (Optional): Bhava Aldehya

Branch: Pharmacy

I am  B.Pharm

Pharm.D

M.Pharm

|  | Excellent | Good | Average | Poor | Needs to Improve |
|--|-----------|------|---------|------|------------------|
| Covered useful material                | ✓         |      |         |      |                  |
| Well organized                         |           | ✓    |         |      |                  |
| Presented at right level               | ✓         |      |         |      |                  |
| Effective activities                   |           | ✓    |         |      |                  |
| Useful visual aids and handouts        | ✓         |      |         |      |                  |
| Instructor's Knowledge                 |           | ✓    |         |      |                  |
| Instructor's Presentation Style        | ✓         |      |         |      |                  |
| Instructor covered material clearly    |           | ✓    |         |      |                  |
| Instructor responded well to Questions | ✓         |      |         |      |                  |

What Did You Most Like About Seminar? Slides presentation

What Did You Least Like About Seminar? Excellent session

Any other comments or suggestions? \_\_\_\_\_

Overall how do you evaluate the seminar session?

Excellent      Good      Average      Poor

( )      ( )      ( )      ( )

Dr. K. V. Subbaraj, Deputy Commissioner of Public Health  
 City Council, APTE P.O. (H. B.) & Taluk, N. Taluk, Bangalore, U.  
 M. Tech. Government Medical College & R.G. Kurnool  
 Opp. Dapsara Railway Station, Lakshminarayana (P.O.) N. Taluk, K. G. Taluk, N. Taluk, Bangalore, U.  
 Website: www.dvsn.org

Date: \_\_\_\_\_

Department of Pharmacy.

WORK SHOP EVALUATION

Workshop Title: Status of Indian Pharmaceutical profession and challenges ahead  
 Workshop Date: 7/3/2022 - 10/3/2022  
 Presenter: Dr. K. Chandrasekhara  
 Workshop Venue: Dr. K. V. Subbaraj Institute of Pharmacy

Name(Optional): Boya Shiva Rajani  
 Branch: Pharmacy B  
 I am  B.Pharm  Pharm.D  M.Pharm

|  | Excellent | Good | Average | Poor | Needs to improve |
|--|-----------|------|---------|------|------------------|
| Covered useful material                | ✓         |      |         |      |                  |
| Well organized                         |           | ✓    |         |      |                  |
| Presented at right level               | ✓         |      |         |      |                  |
| Effective activities                   |           | ✓    |         |      |                  |
| Useful visual aids and handouts        | ✓         |      |         |      |                  |
| Instructor's Knowledge                 |           | ✓    |         |      |                  |
| Instructor's Presentation Style        | ✓         |      |         |      |                  |
| Instructor covered material clearly    |           | ✓    |         |      |                  |
| Instructor responded well to Questions | ✓         |      |         |      |                  |

What Did You Most Like About Seminar? APCC presentation

What Did You Least Like About Seminar? Excellent session

Any other comments or suggestions? \_\_\_\_\_

Overall how do you evaluate the seminar session?

Excellent      Good      Average      Poor  
 ( )      ( )      ( )      ( )

**Faculty of Pharmacy, Assiut University**

Department of Pharmacy, Assiut University, Assiut, Egypt

Faculty of Pharmacy, Assiut University, Assiut, Egypt

Department of Pharmacy, Assiut University, Assiut, Egypt

Assiut, Egypt

Assiut, Egypt

Date: / /

Department of Pharmacy

WORKSHOP EVALUATION

Workshop Title: Status of Egyptian Pharmaceutical profession and challenges ahead

Workshop Date: 2/3/2022 - 10/3/2022

Presenter: Dr. K. chandra sekhar

Workshop Venue: Dr. M. V. Subin Reddy Institute of Pharmacy

Name (Optional): Syed maaz

Branch: Pharmacy

I am  B.Pharm  M.Pharm  M.Pharm

|  | Excellent | Good | Average | Poor | Needs to Improve |
|--|-----------|------|---------|------|------------------|
| Covered useful material                | ✓         |      |         |      |                  |
| Well organized                         |           | ✓    |         |      |                  |
| Presented at right level               | ✓         |      |         |      |                  |
| Effective activities                   |           | ✓    |         |      |                  |
| Useful visual aids and handouts        | ✓         |      |         |      |                  |
| Instructor's Knowledge                 |           | ✓    |         |      |                  |
| Instructor's Presentation Style        | ✓         |      |         |      |                  |
| Instructor covered material clearly    |           | ✓    |         |      |                  |
| Instructor responded well to Questions | ✓         |      |         |      |                  |

What Did You Most Like About Seminar? After presentation

What Did You Least Like About Seminar? Excellent Session

Any other comments or suggestions? \_\_\_\_\_

Overall how do you evaluate the seminar session?

Excellent ( ) Good ( ) Average ( ) Poor ( )



Dr. P. V. Narayana Murthy Institute of Health Sciences  
 (A) Institute of Health Sciences, Deemed to be University, Affiliated to Anna University,  
 Chennai. (B) Institute of Health Sciences, Deemed to be University, Affiliated to Anna University,  
 Chennai. (C) Institute of Health Sciences, Deemed to be University, Affiliated to Anna University,  
 Chennai. (D) Institute of Health Sciences, Deemed to be University, Affiliated to Anna University,  
 Chennai. (E) Institute of Health Sciences, Deemed to be University, Affiliated to Anna University,  
 Chennai. (F) Institute of Health Sciences, Deemed to be University, Affiliated to Anna University,  
 Chennai. (G) Institute of Health Sciences, Deemed to be University, Affiliated to Anna University,  
 Chennai. (H) Institute of Health Sciences, Deemed to be University, Affiliated to Anna University,  
 Chennai. (I) Institute of Health Sciences, Deemed to be University, Affiliated to Anna University,  
 Chennai. (J) Institute of Health Sciences, Deemed to be University, Affiliated to Anna University,  
 Chennai. (K) Institute of Health Sciences, Deemed to be University, Affiliated to Anna University,  
 Chennai. (L) Institute of Health Sciences, Deemed to be University, Affiliated to Anna University,  
 Chennai. (M) Institute of Health Sciences, Deemed to be University, Affiliated to Anna University,  
 Chennai. (N) Institute of Health Sciences, Deemed to be University, Affiliated to Anna University,  
 Chennai. (O) Institute of Health Sciences, Deemed to be University, Affiliated to Anna University,  
 Chennai. (P) Institute of Health Sciences, Deemed to be University, Affiliated to Anna University,  
 Chennai. (Q) Institute of Health Sciences, Deemed to be University, Affiliated to Anna University,  
 Chennai. (R) Institute of Health Sciences, Deemed to be University, Affiliated to Anna University,  
 Chennai. (S) Institute of Health Sciences, Deemed to be University, Affiliated to Anna University,  
 Chennai. (T) Institute of Health Sciences, Deemed to be University, Affiliated to Anna University,  
 Chennai. (U) Institute of Health Sciences, Deemed to be University, Affiliated to Anna University,  
 Chennai. (V) Institute of Health Sciences, Deemed to be University, Affiliated to Anna University,  
 Chennai. (W) Institute of Health Sciences, Deemed to be University, Affiliated to Anna University,  
 Chennai. (X) Institute of Health Sciences, Deemed to be University, Affiliated to Anna University,  
 Chennai. (Y) Institute of Health Sciences, Deemed to be University, Affiliated to Anna University,  
 Chennai. (Z) Institute of Health Sciences, Deemed to be University, Affiliated to Anna University,  
 Chennai.

Date: \_\_\_\_\_

Department of Pharmacy

WORKSHOP EVALUATION

Workshop Title: State of Indian pharmaceutical profession and challenges ahead  
 Workshop Date: 7/3/2022 - 10/3/2022  
 Presenter: DR. K. Chandrasekhary  
 Workshop Venue: Dr. J. V. Subba Reddy Institute of Pharmacy

Name (Optional): K. Saritha  
 Branch: Pharmacy  
 I am  B.Pharm  Pharm.D  M.Pharm

|  | Excellent | Good | Average | Poor | Needs to Improve |
|--|-----------|------|---------|------|------------------|
| Covered useful material                | ✓         |      |         |      |                  |
| Well organized                         |           | ✓    |         |      |                  |
| Presented at right level               | ✓         |      |         |      |                  |
| Effective activities                   |           | ✓    |         |      |                  |
| Useful visual aids and handouts        | ✓         |      |         |      |                  |
| Instructor's knowledge                 |           | ✓    |         |      |                  |
| Instructor's Presentation style        | ✓         |      |         |      |                  |
| Instructor covered material clearly    |           | ✓    |         |      |                  |
| Instructor responded well to Questions | ✓         |      |         |      |                  |

What Did You Most Like About Seminar? Office demonstration  
 What Did You Least Like About Seminar? Excellent session  
 Any other comments or suggestions? \_\_\_\_\_

Overall how do you evaluate the seminar session?

Excellent    Good    Average    Poor  
 ( )    ( )    ( )    ( )

 JGU ANAND  
 (Approved by Govt. of India & Government of Gujarat)  
 (Approved by Govt. of India & Government of Gujarat, Affiliated to JGU Anand)

Administration,

MOU with Government (Government College of Education, Kadi, Karmal)

Opp: Durgadi RS, M.H. 1<sup>st</sup>, Lakshminagar (Post), Kurnool 518218

E-mail: [pharm@jguanand.com](mailto:pharm@jguanand.com)

Cell: 91994022161, -919970333789 Fax: 08518-287610

Department of Pharmacy

WORKSHOP EVALUATION

Workshop Title: Co-pharma software  
 Workshop Date: 14/10 to 20/10/19  
 Presenter: B+Anna  
 Workshop Venue: College Subsequently Institute of Pharmacy

Trans(Optional): -taxal

Branch: B-pharmacy

Date: 14/10/2019 Time: 10:00 AM

| Sl. No. | Particulars                           | Good                                | Very Good                           | Excellent                | Remarks |
|---------|---------------------------------------|-------------------------------------|-------------------------------------|--------------------------|---------|
| 1       | Interest of participants              | <input checked="" type="checkbox"/> | <input type="checkbox"/>            | <input type="checkbox"/> |         |
| 2       | Time Management                       | <input type="checkbox"/>            | <input checked="" type="checkbox"/> | <input type="checkbox"/> |         |
| 3       | Preparation of slides/Power Point     | <input checked="" type="checkbox"/> | <input type="checkbox"/>            | <input type="checkbox"/> |         |
| 4       | Practical activities                  | <input type="checkbox"/>            | <input checked="" type="checkbox"/> | <input type="checkbox"/> |         |
| 5       | Workshop aids and features            | <input checked="" type="checkbox"/> | <input type="checkbox"/>            | <input type="checkbox"/> |         |
| 6       | Instruction - Knowledge               | <input type="checkbox"/>            | <input checked="" type="checkbox"/> | <input type="checkbox"/> |         |
| 7       | Instruction - Presentation Style      | <input type="checkbox"/>            | <input checked="" type="checkbox"/> | <input type="checkbox"/> |         |
| 8       | Instruction - Answering Questions     | <input checked="" type="checkbox"/> | <input type="checkbox"/>            | <input type="checkbox"/> |         |
| 9       | Instruction - Responding to Questions | <input checked="" type="checkbox"/> | <input type="checkbox"/>            | <input type="checkbox"/> |         |

What Did You Most Like About Section?

What Did You Least Like About Section?

Any other comments or suggestions?

Overall how do you evaluate the workshop?

Excellent      Good      Average      Fair

( )      ( )      ( )      ( )



# DR. K. V. SURESH REDDY INSTITUTE OF PHARMACY

(Approved by AICTE & FCI New Delhi. Affiliated to JNTU Anantapur,

Anantapur),

M.O with Government General Hospital, KGC, Karnool

Opp: Dupadu RS, N.H-44, Lakshimpuram (Post), Karnool-518218

E-mail: [pajigalky@gmail.com](mailto:pajigalky@gmail.com)

Cell: +919940282181, +919704333789 Fax: 0853-267618

Department of Pharmacy.

## WORKSHOP EVALUATION

Workshop Title: Ex-pharma software  
Workshop Date: 14/9/19 to 20/9/19  
Presenter: B. Aruna  
Workshop Venue: D.S. Kov. Subraddedy Institute of Pharmacy

Name(Optional): Madhu  
Branch: B-Pharmacy  
I am  B.Pharm  Pharm.D  M.Pharm

|  | Excellent | Good | Average | Poor | Needs to improve |
|--|-----------|------|---------|------|------------------|
| Covered useful material                | ✓         |      |         |      |                  |
| Well organized                         |           | ✓    |         |      |                  |
| Presented at right level               |           |      | ✓       |      |                  |
| Effective activities                   | ✓         |      |         |      |                  |
| Useful visual aids and handouts        | ✓         |      | ✓       |      |                  |
| Instructor's knowledge                 | ✓         |      |         |      |                  |
| Instructor's Presentation style        | ✓         |      | ✓       |      |                  |
| Instructor covered material clearly    | ✓         |      |         |      |                  |
| Instructor responded well to questions |           | ✓    |         |      |                  |

What Did You Most Like About Seminar? \_\_\_\_\_

What Did You Least Like About Seminar? \_\_\_\_\_

Any other comments or suggestions? \_\_\_\_\_

Overall how do you evaluate this seminar session?

Excellent    Good    Average    Poor  
( )    ( )    ( )    ( )

# DR. K. V. HULGA KASTURIBHAI INSTITUTE OF PHARMACY

(Approved by AICTE & PCI New Delhi, Affiliated to JNTU Anantapur,  
Anantapuramu.)

MCU with Government General Hospital, KMC, Kurnool

Opp: Dupada RS, N.H 44, Lakshimpuram (Post), Kurnool-518218

E-mail: [principal@kvip.ac.in](mailto:principal@kvip.ac.in)

Call: 019940282161, +919704333759

Fax: 08518-297519

Department of Pharmacy

## WORKSHOP EVALUATION

Workshop Title: 62-Pharma software  
Workshop Date: 14/9/19 to 20/9/19  
Presenter: B. Anna  
Workshop venue: Dr. Kov Subbareddy Institute of Pharmacy

Name (Optional): Akhila Reddy  
Branch: B-Pharmacy  
I am  B.Pharm  Pharm D  M.Pharm

|  | Excellent | Good | Average | Poor | Needs to Improve |
|--|-----------|------|---------|------|------------------|
| Covered useful material                | ✓         |      |         |      |                  |
| Well organized                         |           | ✓    |         |      |                  |
| Presented at right level               |           |      | ✓       |      |                  |
| Effective activities                   | ✓         |      |         |      |                  |
| Useful visual aids and handouts        |           |      | ✓       |      |                  |
| Instructor's Knowledge                 | ✓         |      |         |      |                  |
| Instructor's Presentation Style        |           |      | ✓       |      |                  |
| Instructor covered material clearly    | ✓         |      |         |      |                  |
| Instructor responded well to Questions |           | ✓    |         |      |                  |

What Did You Most Like About Seminar?

What Did You Least Like About Seminar?

Any other comments or suggestions?

Overall how do you evaluate the seminar session?

Excellent    Good    Average    Poor  
✓    ✓    ✓    ✓



123 5 7 89012 3456789 10111213141516171819202122232425262728293031323334353637383940414243444546474849505152535455565758596061626364656667686970717273747576777879808182838485868788899091929394959697989900 PHARMACY

(App. used by AICTE & PCT New Delhi, Affiliated to JNTU Anantapur,

Andhra Pradesh)

380D with Government General Hospital, AHC, Kurnool

Opp: Durgachi KE, N.H. 44, Lakshminipuram (Post), Kurnool-518218

E-mail: [pharmacy@jntuan.ac.in](mailto:pharmacy@jntuan.ac.in)

Cell: 97944029218, +919704432739

Fax: 08518-287618

Department of Pharmacy

WORK SHOP EVALUATION

Workshop Title: GA-pharma software  
 Workshop Date: 31/01/19 to 01/02/19  
 Presenter: B. Aruna  
 Workshop Venue: Dr. K. V. Subbaraj Institute of Pharmacy

Name/Optional: Pavithra  
 Branch: Pharm-D  
 I am:  B Pharm  Pharm.D  M. Pharm

|  | Excellent                           | Good                     | Average                  | Poor                     | Needs to Improve         |
|--|-------------------------------------|--------------------------|--------------------------|--------------------------|--------------------------|
| Covered useful material                | <input checked="" type="checkbox"/> | <input type="checkbox"/> | <input type="checkbox"/> | <input type="checkbox"/> | <input type="checkbox"/> |
| Well organized                         | <input checked="" type="checkbox"/> | <input type="checkbox"/> | <input type="checkbox"/> | <input type="checkbox"/> | <input type="checkbox"/> |
| Covered all topics                     | <input checked="" type="checkbox"/> | <input type="checkbox"/> | <input type="checkbox"/> | <input type="checkbox"/> | <input type="checkbox"/> |
| Interactive activities                 | <input checked="" type="checkbox"/> | <input type="checkbox"/> | <input type="checkbox"/> | <input type="checkbox"/> | <input type="checkbox"/> |
| Useful visual aids and handouts        | <input checked="" type="checkbox"/> | <input type="checkbox"/> | <input type="checkbox"/> | <input type="checkbox"/> | <input type="checkbox"/> |
| Instructor's knowledge                 | <input checked="" type="checkbox"/> | <input type="checkbox"/> | <input type="checkbox"/> | <input type="checkbox"/> | <input type="checkbox"/> |
| Instructor's presentation style        | <input checked="" type="checkbox"/> | <input type="checkbox"/> | <input type="checkbox"/> | <input type="checkbox"/> | <input type="checkbox"/> |
| Instructor covered material clearly    | <input checked="" type="checkbox"/> | <input type="checkbox"/> | <input type="checkbox"/> | <input type="checkbox"/> | <input type="checkbox"/> |
| Instructor responded well to questions | <input checked="" type="checkbox"/> | <input type="checkbox"/> | <input type="checkbox"/> | <input type="checkbox"/> | <input type="checkbox"/> |

What Did You Most Like About Seminar? \_\_\_\_\_  
 What Did You Least Like About Seminar? \_\_\_\_\_

Any other comments or suggestions? \_\_\_\_\_

Overall how do you evaluate this seminar session?

Excellent    Good    Average    Poor

**DR. K. V. SUBBA REDDY INSTITUTE OF PHARMACY**

(Approved by AICTE & PCI New Delhi. Affiliated to JNTU Anantapur)

Anantapuram,

1000 with Government General Hospital, K.M.C., Kurnoor)

Opp: Dupadu RS, N.H-44, Lakshimpuram (Post), Kurnoor-518213

E-mail: [trijugalkvsc@kmsat.com](mailto:trijugalkvsc@kmsat.com)

Call: 9191410282131, -919704333789

Fax: 06518-237618

Department of Pharmacy.

WORK SHOP EVALUATION

Workshop title: ex-pharma software  
Workshop Date: 3/10/19 to 3/10/19  
Presenter: B-A Rana  
Workshop Venue: Dr. K.V. Subba Reddy Institute of Pharmacy

Name(Optional): Sandhya  
Branch: Pharm-D  
I am  B.Pharm  Pharm.D  M.Pharm

|  | Excellent | Good | Average | Poor | Needs to Improve |
|--|-----------|------|---------|------|------------------|
| Covered useful material                | ✓         |      |         |      |                  |
| Well organized                         |           | ✓    |         |      |                  |
| Presented at right level               |           |      | ✓       |      |                  |
| Effective activities                   | ✓         |      |         |      |                  |
| Useful visual aids and handouts        |           |      | ✓       |      |                  |
| Instructor's Knowledge                 | ✓         |      |         |      |                  |
| Instructor's Presentation Style        |           |      | ✓       |      |                  |
| Instructor covered material clearly    | ✓         |      |         |      |                  |
| Instructor responded well to Questions |           | ✓    |         |      |                  |

What Did You Most Like About Seminar? \_\_\_\_\_

What Did You Less Like About Seminar? \_\_\_\_\_

Any other comments or suggestions? \_\_\_\_\_

Overall how do you evaluate the seminar session?

Excellent    Good    Average    Poor  
( )    ( )    ( )    ( )

**Dr. K. V. SUBBA REDDY INSTITUTE OF PHARMACY**

Approved by AICTE & PCI New Delhi, Affiliated to JYU Anantapur,  
Anantapur.

MoU with Government General Hospital, KMC, Karnool

Opp: Dupadu RS, N.H-44, Lakshampuram (Post), Karnool-518218

E-mail: principal@svrj.in@gmail.com

Call: -91944028218, 91970133789

Fax: 08518 287618

Department of Pharmacy.

WORKSHOP EVALUATION

Workshop Title: Et-Pharma software

Workshop Date: 21/10/19 to 27/10/19

Presenter: B. Aruna

Workshop Venue: Deekor-Subbaruddy Institute of Pharmacy

Name(Optional): Lakshadity

Branch: Pharm-D

I am  B.Pharm  Pharm.D  M.Pharm

|  | Excellent | Good | Average | Poor | Needs to Improve |
|--|-----------|------|---------|------|------------------|
| Covered useful material                | ✓         |      |         |      |                  |
| Well organized                         |           | ✓    |         |      |                  |
| Presented at right level               |           |      | ✓       |      |                  |
| Interactive activities                 | ✓         |      |         |      |                  |
| Useful visual aids and handouts        | ✓         |      | ✓       |      |                  |
| Instructor's Knowledge                 | ✓         |      |         |      |                  |
| Instructor's Presentation Style        |           |      | ✓       |      |                  |
| Instructor covered material clearly    | ✓         |      |         |      |                  |
| Instructor responded well to questions |           | ✓    |         |      |                  |

What Did You Most Like About Seminar?

What Did You Least Like About Seminar?

Any other comments or suggestions?

Overall how do you evaluate the seminar session?

Excellent    Good    Average    Poor  
( )    ( )    ( )    ( )

Dr. S. V. Srinivas Reddy - Pharmaceutical Marketing

Approved by JCT's & PC's New Delhi, Affiliated to JNTU Anantapur,  
Anantapur.

With Government General Hospital, KM7, Kurnoor.

Opp. Dupadu PE, N.M-44, Lakshimpuram (Post), Kurnoor-518218

E-mail: [pratikulkavrt@gmail.com](mailto:pratikulkavrt@gmail.com)

Cell: +91044026201, +91974333789

Tax: 08518 287618

Department of Pharmacy

WORK SHOE EVALUATION

Workshop Title: Ex- Pharma software

Workshop Date: 3/10/19 to 7/10/19

Presenter: B. Anna

Workshop Venue: Dr. T. V. Subbaraj Reddy Institute of Pharmacy

Name (Optional): Silaja

Branch: Pharm-D

Learn  R. Prasad

Pharmacy

10/10/2019

| Criteria                               | Yes/No                              | Good                                | Average | Poor | Score/10 |
|--|-------------------------------------|-------------------------------------|---------|------|----------|
| Covered useful material                | <input checked="" type="checkbox"/> |                                     |         |      |          |
| Well organized                         |                                     | <input checked="" type="checkbox"/> |         |      |          |
| Presented at right level               | <input checked="" type="checkbox"/> |                                     |         |      |          |
| Effective activities                   | <input checked="" type="checkbox"/> |                                     |         |      |          |
| Useful visual aids and handouts        | <input checked="" type="checkbox"/> |                                     |         |      |          |
| Instructor's knowledge                 | <input checked="" type="checkbox"/> |                                     |         |      |          |
| Instructor's Presentation Skills       | <input checked="" type="checkbox"/> |                                     |         |      |          |
| Instructor covered material clearly    | <input checked="" type="checkbox"/> |                                     |         |      |          |
| Instructor responded well to questions | <input checked="" type="checkbox"/> |                                     |         |      |          |

What Did You Most Like About Seminar?

What Did You Least Like About Seminar?

Any other comments or suggestions?

Overall how do you evaluate the seminar session?

Excellent    Good    Average    Poor  
( )    ( )    ( )    ( )

(Approved by AICTE & PCI New Delhi Affiliated to JNTU Anantapur)



Anantapur, Andhra Pradesh.

WOT with Government General Hospital, KMC, Karnool

Opp: Dupadu RS, N.H 46, Lakshimpuram (Post), Karnool-518218

E-mail: [principal@reddyinstituteofpharmacy.com](mailto:principal@reddyinstituteofpharmacy.com)

Cell: +919440262161, +919704333799

Fax: 08518-287618

Department of Pharmacy

**WORKSHOP EVALUATION**

Workshop Title: Es - Pharma Software

Workshop Date: 14/11/19 to 20/11/19

Presenter: B-Arora

Workshop Venue: Dr. K. V. Subbaraj Institute of Pharmacy

Name(Optional): Pradheep

Branch: B-Pharmacy

Year:  3.Pharm  Pharm.D  M.Pharm

|  | Excellent | Good | Average | Poor | Needs to Improve |
|--|-----------|------|---------|------|------------------|
| Covered useful material                | ✓         |      |         |      |                  |
| Well organized                         |           | ✓    |         |      |                  |
| Presented at right level               |           |      | ✓       |      |                  |
| Effective activities                   | ✓         |      |         |      |                  |
| Useful visual aids and hand outs       |           |      | ✓       |      |                  |
| Instructor's Knowledge                 | ✓         |      |         |      |                  |
| Instructor's Presentation Style        |           |      | ✓       |      |                  |
| Instructor covered material clearly    | ✓         |      |         |      |                  |
| Instructor responded well to Questions |           | ✓    |         |      |                  |

What Did You Most Like About Seminar? \_\_\_\_\_

What Did You Least Like About Seminar? \_\_\_\_\_

Any other comments or suggestions? \_\_\_\_\_

Overall how do you evaluate the seminar session?

Excellent    Good    Average    Poor

( )    ( )    ( )    ( )

**Dr. Y. Srinivas Acharya** **Dr. V. Subbaram**  
Approved by AICTE & PCI New Delhi, Affiliated to JNTU Anantapur

Anantapuram,

MCC with Government General Hospital, BMC, Karnool

Opp: Dupadu RS, A.H-44, Lakshmapuram (Post), Karnool-518213

E mail: [principal@rhp@gmail.com](mailto:principal@rhp@gmail.com)

Cell: 91990282181, +919704333732

Fax: 08518 287618

Department of Pharmacy.

WORK SHOP EVALUATION

Workshop title: Handling of experimental animals  
Workshop Date: 16/12/19 to 2/12/19  
Presenter: E.Honey  
Workshop Venue: Dr. K. V. Subbaram Institute of Pharmacy.  
Name(Optional): J. Hemalatha  
Branch: Pharm-D  
I. A.  B.Pharm  M.Pharm

|  | Excellent                           | Good                                | Average                             | Poor | Needs to Improve |
|--|-------------------------------------|-------------------------------------|-------------------------------------|------|------------------|
| Covered useful material well organized           | <input checked="" type="checkbox"/> | <input checked="" type="checkbox"/> | <input checked="" type="checkbox"/> |      |                  |
| Presented at right level: Interactive activities | <input checked="" type="checkbox"/> |                                     |                                     |      |                  |
| Useful visual aids and handouts                  | <input checked="" type="checkbox"/> | <input checked="" type="checkbox"/> | <input checked="" type="checkbox"/> |      |                  |
| Instructor's Knowledge                           |                                     | <input checked="" type="checkbox"/> |                                     |      |                  |
| Instructor's Presentation Style                  | <input checked="" type="checkbox"/> |                                     |                                     |      |                  |
| Instructor covered material clearly              |                                     |                                     | <input checked="" type="checkbox"/> |      |                  |
| Instructor responded well to questions           | <input checked="" type="checkbox"/> |                                     |                                     |      |                  |

What Did You Most Like About Seminar?

What Did You Least Like About Seminar?

Any other comments or suggestions?

Overall how do you evaluate the seminar session?

Excellent Good Average Poor  
( ) ( ) ( ) ( )



**Dr. K. V. SUNDHA REDDY APPOINTMENT PHARMACY**

(Approved by AICTE & PCI New Delhi Affiliated to JYU Anantapur,  
Anantapuram.)

MCU with Government General Hospital, KMC, Kurnoor

Opp: Dapadu RE, N-II-4, Lakshminipuram (Pos), Kurnoor-518216

E-mail: [ap@kvsraap.com](mailto:ap@kvsraap.com)

Call: +919440282161, +91970-333799

(Fax: 08618 287618)

Department of Pharmacy.

WORKSHOP EVALUATION

Workshop Title: Handling of experimental animals

Workshop Date: 16/12/19 to 17/12/19

Presenter: C. Honey

Workshop Venue: Chokoy Subbareddy Institute of Pharmacy

Name(Optional): Sare apparu

Branch: Pharm-D

I am  B.Pharm  Pharm.D  M.Pharm

|  | Excellent | Good | Average | Poor | Needs to Improve |
|--|-----------|------|---------|------|------------------|
| Covered useful material                | ✓         |      |         |      |                  |
| Well organized                         |           | ✓    |         |      |                  |
| Presented at right level               |           |      | ✓       |      |                  |
| Interactive activities                 | ✓         |      |         |      |                  |
| Used visual aids and handouts          |           |      | ✓       |      |                  |
| Instructor's Knowledge                 | ✓         |      |         |      |                  |
| Instructor's Presentation Style        |           |      | ✓       |      |                  |
| Instructor covered material clearly    | ✓         |      |         |      |                  |
| Instructor responded well to Questions |           | ✓    |         |      |                  |

What Did You Most Like About Seminar? \_\_\_\_\_

What Did You Least Like About Seminar? \_\_\_\_\_

Any other comments or suggestions? \_\_\_\_\_

Overall how do you evaluate the seminar session?

Excellent    Good    Average    Poor  
( )    ( )    ( )    ( )

Department of Pharmacy

WORK SHOP EVALUATION

Workshop Title: Handling of experimental animals  
 Workshop Date: 26/12/19 to 28/12/19  
 Presenter: C. Honey  
 Workshop Venue: Dr. K. V. Subrahmany Institute of Pharmacy

Name(Optional): T. Jothika  
 Branch: Pharm-D  
 Year:  1<sup>st</sup> Pharm  2<sup>nd</sup> Pharm  3<sup>rd</sup> Pharm

|  | Excellent | Good | Average | Poor | Needs to Improve |
|--|-----------|------|---------|------|------------------|
| Covered useful material                | ✓         |      |         |      |                  |
| Well organized                         |           | ✓    |         |      |                  |
| Presented at right level               | ✓         |      |         |      |                  |
| Effective activities                   |           |      | ✓       |      |                  |
| Useful visual aids and handouts        | ✓         |      |         |      |                  |
| Instructor's Knowledge                 |           |      | ✓       |      |                  |
| Instructor's Presentation Style        |           |      | ✓       |      |                  |
| Instructor covered material clearly    | ✓         |      |         |      |                  |
| Instructor responded well to Questions |           | ✓    |         |      |                  |

What Did You Most Like About Seminar? \_\_\_\_\_

What Did You Least Like About Seminar? \_\_\_\_\_

Any other comments or suggestions? \_\_\_\_\_

Overall how do you evaluate the seminar session?

Excellent    Good    Average    Poor  
 ( )    ( )    ( )    ( )

 Approved by JNTU Anantapur, 1997-2019  
 (Approved by JNTU Anantapur & JNTU New Delhi, Affiliated to JNTU Anantapur,  
 Anantapur)

Moll with Government General Hospital, RMC, Kurrukol  
 Opp: Dupadu Rd, A.M. 43, Lakshmatapuram (Feath), Anantapur 513213  
 E-mail: jntuonline@anantapur.jntu.ac.in  
 Cell: 91944328210, 919794333789 Fax: 08518 287612

Department of Pharmacy  
 WORKSHOP EVALUATION

Workshop Title: Handling of experimental animals  
 Workshop Date: 16/12/19 to 18/12/19  
 Presenter: E. Haney  
 Workshop Venue: Dr. P.V. Subbarayudu Institute of Pharmacy

Name of Student: Rohini Vathara  
 Branch: Pharm-D

Roll No: 19121010101 B.Pharm  Pharm-D  M.Pharm  M.Tech

| Sl. No. | Criteria                               | Yes                                 | No                       | Remarks |
|---------|--|-------------------------------------|--------------------------|---------|
| 1       | Covered essential materials            | <input checked="" type="checkbox"/> | <input type="checkbox"/> |         |
| 2       | Well organized                         | <input checked="" type="checkbox"/> | <input type="checkbox"/> |         |
| 3       | Presentation at right level            | <input checked="" type="checkbox"/> | <input type="checkbox"/> |         |
| 4       | Interactive activities                 | <input checked="" type="checkbox"/> | <input type="checkbox"/> |         |
| 5       | Useful visual aids and handouts        | <input checked="" type="checkbox"/> | <input type="checkbox"/> |         |
| 6       | Instructor's knowledge                 | <input checked="" type="checkbox"/> | <input type="checkbox"/> |         |
| 7       | Instructor's Presentation Style        | <input checked="" type="checkbox"/> | <input type="checkbox"/> |         |
| 8       | Instructor covered material clearly    | <input checked="" type="checkbox"/> | <input type="checkbox"/> |         |
| 9       | Instructor responded well to questions | <input checked="" type="checkbox"/> | <input type="checkbox"/> |         |

What Did You Most Like About Seminar?

What Did You Least Like About Seminar?

Any other comments or suggestions?

Overall how do you evaluate the seminar session?

Excellent  Good  Average  Fair   
 ( ) ( ) ( ) ( )

phand - 2016

2ul6/19 to 27/6/19

Dr. B. V. Ramana & Dr. Kov. Subbarreddy Institute of Pharmacy

Appointed to C.B.D.C. & C.I. Area Office, Affiliated to JIPU Bangalore

Approved by \_\_\_\_\_

Met with Government General Hospital, KMC, Aurangabad

Opp: Dandadu KS, N.H-14, Lakshminipuram (Post), Karmool 518218

E-mail: [bcindia@karmool.com](mailto:bcindia@karmool.com)

Cell: 919140282181 / 919779433759

Fax: 98518 987618

Department of Pharmacy

WORK SHOP EVALUATION

Workshop Title: Handling of tablet packaging machine

Workshop Date: 2ul6/19 to 27/6/19

Presenter: Dr. B. V. Ramana

Workshop Venue: Dr. Kov. Subbarreddy Institute of Pharmacy

Name of professional: Ramsundar

Branch: Pharm-d

Lab:  Practical     Theory     Assignment

|                                      | Excellent                           | Good                                | Fair | Needs to improve |
|--------------------------------------|-------------------------------------|-------------------------------------|------|------------------|
| Covered useful theoretical           | <input checked="" type="checkbox"/> |                                     |      |                  |
| Well organized                       |                                     | <input checked="" type="checkbox"/> |      |                  |
| Presented in right form              |                                     | <input checked="" type="checkbox"/> |      |                  |
| Effective activities                 | <input checked="" type="checkbox"/> |                                     |      |                  |
| Useful visual aids and handout       | <input checked="" type="checkbox"/> |                                     |      |                  |
| Instructor's Knowledge               | <input checked="" type="checkbox"/> |                                     |      |                  |
| Instructor's presentation style      | <input checked="" type="checkbox"/> |                                     |      |                  |
| Instructor covered material clearly  | <input checked="" type="checkbox"/> |                                     |      |                  |
| Excellent response to well questions |                                     | <input checked="" type="checkbox"/> |      |                  |

What Did You Most Like About Seminar?

What Did You Least Like About Seminar?

Any other comments or suggestions?

Overall how do you evaluate this seminar?

Excellent    Good    Average    Poor

( )    ( )    ( )    ( )

# DR. K. V. SUREVA REDDY INSTITUTE OF PHARMACY

Approved by AICTE & PCI New Delhi, Affiliated to JNTU Anantapur,  
Anantapur.

ISO 9001 with Government General Hospital, KMC, Karnataka

Opp. Dapadu BS, N.H-14, Lakshmapuram (Post), Kurmool-518218

E-mail: [enquiry@kvrmed.com](mailto:enquiry@kvrmed.com)

Call: +919440282147, +919700333789

Fax: 08518-297618

Department of Pharmacy.

## WORK SHOP EVALUATION

Workshop Title: Handling of tablet punching machine

Workshop Date: 20/06/19 to 21/06/19

Presenter: Dr. B. V. Ramana

Workshop Ven.: Dr. K. V. Subba Reddy Institute of Pharmacy

Name(Optional): Yakubba

Branch: Pharm-D

I am  B.Pharm

Pharm.D

M.Pharm

|  | Excellent                           | Good                                | Average                             | Poor | Needs to Improve |
|--|-------------------------------------|-------------------------------------|-------------------------------------|------|------------------|
| Covered useful material                | <input checked="" type="checkbox"/> |                                     |                                     |      |                  |
| Well organized                         |                                     | <input checked="" type="checkbox"/> |                                     |      |                  |
| Presented at right level               | <input checked="" type="checkbox"/> |                                     | <input checked="" type="checkbox"/> |      |                  |
| Effective activities                   | <input checked="" type="checkbox"/> |                                     | <input checked="" type="checkbox"/> |      |                  |
| Useful aids/Labels and handouts        | <input checked="" type="checkbox"/> |                                     | <input checked="" type="checkbox"/> |      |                  |
| Instructor's Knowledge                 | <input checked="" type="checkbox"/> |                                     | <input checked="" type="checkbox"/> |      |                  |
| Instructor's Presentation Style        | <input checked="" type="checkbox"/> |                                     | <input checked="" type="checkbox"/> |      |                  |
| Instructor covered material clearly    | <input checked="" type="checkbox"/> |                                     |                                     |      |                  |
| Instructor responded well to Questions | <input checked="" type="checkbox"/> |                                     |                                     |      |                  |

What Did You Most Like About Seminar?

What Did You Least Like About Seminar?

Any other comments or suggestions?

Overall how do you evaluate the seminar session?

Excellent    Good    Average    Poor  
( )    ( )    ( )    ( )

**DR. B. V. SURESH, B.Sc. (Pharm), M.Phil., D.Phil., FICP, FICP (Pharm), FICP (Pharm), FICP (Pharm), FICP (Pharm)**

(Approved by AICTE & PCI New Delhi, Affiliated to JNTU Anantapur,

Anantapuramu,

Matl with Government Central Hospital, KMC, Kurnool)

Opp: Dupacu RS, A.H. 14, Lakshminipuram (Post), Kurnool-518218

E-mail: [principal@svsri.org](mailto:principal@svsri.org)

Cell: +919440282191, +919791333799

Fax: 08518-287618

Department of Pharmacy,

WORKSHOP EVALUATION

Workshop Title: Handing of tablet packing machine  
Workshop Date: 24/6/19 to 27/6/19  
Presenter: Dr. B.V. Ramoju  
Workshop venue: Dr. B.V. Subbassddy Institute of Pharmacy

Name of the: bhavana  
Branch: Pharm-d  
I am  A Pharm  Pharm D  M.Pharm

|  | Excellent | Good | Average | Poor | Needs to improve |
|--|-----------|------|---------|------|------------------|
| Covered useful material                | ✓         |      |         |      |                  |
| Well organized                         |           | ✓    |         |      |                  |
| Presented at right level               | ✓         |      | ✓       |      |                  |
| Effective activities                   |           |      | ✓       |      |                  |
| Useful visual aids and handouts        | ✓         |      | ✓       |      |                  |
| Instructor's Knowledge                 |           |      |         |      |                  |
| Instructor's Presentation style        | ✓         |      | ✓       |      |                  |
| Instructor covered material clearly    | ✓         |      |         |      |                  |
| Instructor responded well to Questions |           | ✓    |         |      |                  |

What Did You Most Like About Seminar? \_\_\_\_\_

What Did You Least Like About Seminar? \_\_\_\_\_

Any other comments or suggestions? \_\_\_\_\_

Overall how do you evaluate the seminar session?

Excellent    Good    Average    Poor  
( )    ( )    ( )    ( )

Dr. B. V. Subbarama Murthy  
Approved by ANCI & KCI New Delhi Affiliated to JNTU, Anantapur,  
Anantapur.



Mail with Government General Hospital, KMC, Kurnool,  
Opp: Dupadu RS, N.H-45, Lakshmapuram (Post), Kurnool-518218  
E-mail: [prachi@kmcgkmc.com](mailto:prachi@kmcgkmc.com)  
Cell: +919440282181, 919440283799 Fax: 08318-287612

Department of Pharmacy.

WORKSHOP EVALUATION

Workshop Title: Handling of tablet packing machine  
Workshop Date: 21/6/19 to 24/6/19  
Presenter: Dr. B. V. Ramana  
Workshop Venue: Dr. B. V. Subbarama Murthy Institute of Pharmacy

Name (Optional): Krishishma

Branch: pharmacy

I am  a Pharm  Pharm.D

B.Pharm

|  | Excellent | Good | Fair | Poor | Needs to Improve |
|--|-----------|------|------|------|------------------|
| Covered useful material                | ✓         |      |      |      |                  |
| Well organized                         |           | ✓    |      |      |                  |
| Presented at right level               | ✓         |      |      |      | ✓                |
| Effective activities                   |           |      |      |      |                  |
| Useful visual aids and handouts        | ✓         |      |      |      | ✓                |
| Instructor's knowledge                 |           |      |      |      |                  |
| Instructor's Presentation Style        | ✓         |      |      |      | ✓                |
| Instructor covered material clearly    | ✓         |      |      |      |                  |
| Instructor responded well to Questions |           | ✓    |      |      |                  |

What Did You Most Like About Seminar? \_\_\_\_\_

What Did You Least Like About Seminar? \_\_\_\_\_

Any other comments or suggestions? \_\_\_\_\_

Overall how do you evaluate the seminar session? \_\_\_\_\_

Excellent    Good    Average    Poor

( )    ( )    ( )    ( )

Dr. M. W. SURESH KUMAR, M.Phil., Ph.D., FRCGS, FRCR, FRCR (S), FRCR (C), FRCR (O), FRCR (P), FRCR (R), FRCR (S), FRCR (T), FRCR (U), FRCR (V), FRCR (W), FRCR (X), FRCR (Y), FRCR (Z), FRCR (AA), FRCR (AB), FRCR (AC), FRCR (AD), FRCR (AE), FRCR (AF), FRCR (AG), FRCR (AH), FRCR (AI), FRCR (AJ), FRCR (AK), FRCR (AL), FRCR (AM), FRCR (AN), FRCR (AO), FRCR (AP), FRCR (AQ), FRCR (AR), FRCR (AS), FRCR (AT), FRCR (AU), FRCR (AV), FRCR (AW), FRCR (AX), FRCR (AY), FRCR (AZ), FRCR (BA), FRCR (BB), FRCR (BC), FRCR (BD), FRCR (BE), FRCR (BF), FRCR (BG), FRCR (BH), FRCR (BI), FRCR (BJ), FRCR (BK), FRCR (BL), FRCR (BM), FRCR (BN), FRCR (BO), FRCR (BP), FRCR (BQ), FRCR (BR), FRCR (BS), FRCR (BT), FRCR (BU), FRCR (BV), FRCR (BW), FRCR (BX), FRCR (BY), FRCR (BZ), FRCR (CA), FRCR (CB), FRCR (CC), FRCR (CD), FRCR (CE), FRCR (CF), FRCR (CG), FRCR (CH), FRCR (CI), FRCR (CJ), FRCR (CK), FRCR (CL), FRCR (CM), FRCR (CN), FRCR (CO), FRCR (CP), FRCR (CQ), FRCR (CR), FRCR (CS), FRCR (CT), FRCR (CU), FRCR (CV), FRCR (CW), FRCR (CX), FRCR (CY), FRCR (CZ), FRCR (DA), FRCR (DB), FRCR (DC), FRCR (DD), FRCR (DE), FRCR (DF), FRCR (DG), FRCR (DH), FRCR (DI), FRCR (DJ), FRCR (DK), FRCR (DL), FRCR (DM), FRCR (DN), FRCR (DO), FRCR (DP), FRCR (DQ), FRCR (DR), FRCR (DS), FRCR (DT), FRCR (DU), FRCR (DV), FRCR (DW), FRCR (DX), FRCR (DY), FRCR (DZ), FRCR (EA), FRCR (EB), FRCR (EC), FRCR (ED), FRCR (EE), FRCR (EF), FRCR (EG), FRCR (EH), FRCR (EI), FRCR (EJ), FRCR (EK), FRCR (EL), FRCR (EM), FRCR (EN), FRCR (EO), FRCR (EP), FRCR (EQ), FRCR (ER), FRCR (ES), FRCR (ET), FRCR (EU), FRCR (EV), FRCR (EW), FRCR (EX), FRCR (EY), FRCR (EZ), FRCR (FA), FRCR (FB), FRCR (FC), FRCR (FD), FRCR (FE), FRCR (FF), FRCR (FG), FRCR (FH), FRCR (FI), FRCR (FJ), FRCR (FK), FRCR (FL), FRCR (FM), FRCR (FN), FRCR (FO), FRCR (FP), FRCR (FQ), FRCR (FR), FRCR (FS), FRCR (FT), FRCR (FU), FRCR (FV), FRCR (FW), FRCR (FX), FRCR (FY), FRCR (FZ), FRCR (GA), FRCR (GB), FRCR (GC), FRCR (GD), FRCR (GE), FRCR (GF), FRCR (GG), FRCR (GH), FRCR (GI), FRCR (GJ), FRCR (GK), FRCR (GL), FRCR (GM), FRCR (GN), FRCR (GO), FRCR (GP), FRCR (GQ), FRCR (GR), FRCR (GS), FRCR (GT), FRCR (GU), FRCR (GV), FRCR (GW), FRCR (GX), FRCR (GY), FRCR (GZ), FRCR (HA), FRCR (HB), FRCR (HC), FRCR (HD), FRCR (HE), FRCR (HF), FRCR (HG), FRCR (HH), FRCR (HI), FRCR (HJ), FRCR (HK), FRCR (HL), FRCR (HM), FRCR (HN), FRCR (HO), FRCR (HP), FRCR (HQ), FRCR (HR), FRCR (HS), FRCR (HT), FRCR (HU), FRCR (HV), FRCR (HW), FRCR (HX), FRCR (HY), FRCR (HZ), FRCR (IA), FRCR (IB), FRCR (IC), FRCR (ID), FRCR (IE), FRCR (IF), FRCR (IG), FRCR (IH), FRCR (II), FRCR (IJ), FRCR (IK), FRCR (IL), FRCR (IM), FRCR (IN), FRCR (IO), FRCR (IP), FRCR (IQ), FRCR (IR), FRCR (IS), FRCR (IT), FRCR (IU), FRCR (IV), FRCR (IW), FRCR (IX), FRCR (IY), FRCR (IZ), FRCR (JA), FRCR (JB), FRCR (JC), FRCR (JD), FRCR (JE), FRCR (JF), FRCR (JG), FRCR (JH), FRCR (JI), FRCR (JJ), FRCR (JK), FRCR (JL), FRCR (JM), FRCR (JN), FRCR (JO), FRCR (JP), FRCR (JQ), FRCR (JR), FRCR (JS), FRCR (JT), FRCR (JU), FRCR (JV), FRCR (JW), FRCR (JX), FRCR (JY), FRCR (JZ), FRCR (KA), FRCR (KB), FRCR (KC), FRCR (KD), FRCR (KE), FRCR (KF), FRCR (KG), FRCR (KH), FRCR (KI), FRCR (KJ), FRCR (KK), FRCR (KL), FRCR (KM), FRCR (KN), FRCR (KO), FRCR (KP), FRCR (KQ), FRCR (KR), FRCR (KS), FRCR (KT), FRCR (KU), FRCR (KV), FRCR (KW), FRCR (KX), FRCR (KY), FRCR (KZ), FRCR (LA), FRCR (LB), FRCR (LC), FRCR (LD), FRCR (LE), FRCR (LF), FRCR (LG), FRCR (LH), FRCR (LI), FRCR (LJ), FRCR (LK), FRCR (LL), FRCR (LM), FRCR (LN), FRCR (LO), FRCR (LP), FRCR (LQ), FRCR (LR), FRCR (LS), FRCR (LT), FRCR (LU), FRCR (LV), FRCR (LW), FRCR (LX), FRCR (LY), FRCR (LZ), FRCR (MA), FRCR (MB), FRCR (MC), FRCR (MD), FRCR (ME), FRCR (MF), FRCR (MG), FRCR (MH), FRCR (MI), FRCR (MJ), FRCR (MK), FRCR (ML), FRCR (MN), FRCR (MO), FRCR (MP), FRCR (MQ), FRCR (MR), FRCR (MS), FRCR (MT), FRCR (MU), FRCR (MV), FRCR (MW), FRCR (MX), FRCR (MY), FRCR (MZ), FRCR (NA), FRCR (NB), FRCR (NC), FRCR (ND), FRCR (NE), FRCR (NF), FRCR (NG), FRCR (NH), FRCR (NI), FRCR (NJ), FRCR (NK), FRCR (NL), FRCR (NM), FRCR (NO), FRCR (NP), FRCR (NQ), FRCR (NR), FRCR (NS), FRCR (NT), FRCR (NU), FRCR (NV), FRCR (NW), FRCR (NX), FRCR (NY), FRCR (NZ), FRCR (OA), FRCR (OB), FRCR (OC), FRCR (OD), FRCR (OE), FRCR (OF), FRCR (OG), FRCR (OH), FRCR (OI), FRCR (OJ), FRCR (OK), FRCR (OL), FRCR (OM), FRCR (ON), FRCR (OO), FRCR (OP), FRCR (OQ), FRCR (OR), FRCR (OS), FRCR (OT), FRCR (OU), FRCR (OV), FRCR (OW), FRCR (OX), FRCR (OY), FRCR (OZ), FRCR (PA), FRCR (PB), FRCR (PC), FRCR (PD), FRCR (PE), FRCR (PF), FRCR (PG), FRCR (PH), FRCR (PI), FRCR (PJ), FRCR (PK), FRCR (PL), FRCR (PM), FRCR (PN), FRCR (PO), FRCR (PP), FRCR (PQ), FRCR (PR), FRCR (PS), FRCR (PT), FRCR (PU), FRCR (PV), FRCR (PW), FRCR (PX), FRCR (PY), FRCR (PZ), FRCR (QA), FRCR (QB), FRCR (QC), FRCR (QD), FRCR (QE), FRCR (QF), FRCR (QG), FRCR (QH), FRCR (QI), FRCR (QJ), FRCR (QK), FRCR (QL), FRCR (QM), FRCR (QN), FRCR (QO), FRCR (QP), FRCR (QQ), FRCR (QR), FRCR (QS), FRCR (QT), FRCR (QU), FRCR (QV), FRCR (QW), FRCR (QX), FRCR (QY), FRCR (QZ), FRCR (RA), FRCR (RB), FRCR (RC), FRCR (RD), FRCR (RE), FRCR (RF), FRCR (RG), FRCR (RH), FRCR (RI), FRCR (RJ), FRCR (RK), FRCR (RL), FRCR (RM), FRCR (RN), FRCR (RO), FRCR (RP), FRCR (RQ), FRCR (RR), FRCR (RS), FRCR (RT), FRCR (RU), FRCR (RV), FRCR (RW), FRCR (RX), FRCR (RY), FRCR (RZ), FRCR (SA), FRCR (SB), FRCR (SC), FRCR (SD), FRCR (SE), FRCR (SF), FRCR (SG), FRCR (SH), FRCR (SI), FRCR (SJ), FRCR (SK), FRCR (SL), FRCR (SM), FRCR (SN), FRCR (SO), FRCR (SP), FRCR (SQ), FRCR (SR), FRCR (SS), FRCR (ST), FRCR (SU), FRCR (SV), FRCR (SW), FRCR (SX), FRCR (SY), FRCR (SZ), FRCR (TA), FRCR (TB), FRCR (TC), FRCR (TD), FRCR (TE), FRCR (TF), FRCR (TG), FRCR (TH), FRCR (TI), FRCR (TJ), FRCR (TK), FRCR (TL), FRCR (TM), FRCR (TN), FRCR (TO), FRCR (TP), FRCR (TQ), FRCR (TR), FRCR (TS), FRCR (TT), FRCR (TU), FRCR (TV), FRCR (TW), FRCR (TX), FRCR (TY), FRCR (TZ), FRCR (UA), FRCR (UB), FRCR (UC), FRCR (UD), FRCR (UE), FRCR (UF), FRCR (UG), FRCR (UH), FRCR (UI), FRCR (UJ), FRCR (UK), FRCR (UL), FRCR (UM), FRCR (UN), FRCR (UO), FRCR (UP), FRCR (UQ), FRCR (UR), FRCR (US), FRCR (UT), FRCR (UU), FRCR (UV), FRCR (UW), FRCR (UX), FRCR (UY), FRCR (UZ), FRCR (VA), FRCR (VB), FRCR (VC), FRCR (VD), FRCR (VE), FRCR (VF), FRCR (VG), FRCR (VH), FRCR (VI), FRCR (VJ), FRCR (VK), FRCR (VL), FRCR (VM), FRCR (VN), FRCR (VO), FRCR (VP), FRCR (VQ), FRCR (VR), FRCR (VS), FRCR (VT), FRCR (VU), FRCR (VV), FRCR (VW), FRCR (VX), FRCR (VY), FRCR (VZ), FRCR (WA), FRCR (WB), FRCR (WC), FRCR (WD), FRCR (WE), FRCR (WF), FRCR (WG), FRCR (WH), FRCR (WI), FRCR (WJ), FRCR (WK), FRCR (WL), FRCR (WM), FRCR (WN), FRCR (WO), FRCR (WP), FRCR (WQ), FRCR (WR), FRCR (WS), FRCR (WT), FRCR (WU), FRCR (WV), FRCR (WW), FRCR (WX), FRCR (WY), FRCR (WZ), FRCR (XA), FRCR (XB), FRCR (XC), FRCR (XD), FRCR (XE), FRCR (XF), FRCR (XG), FRCR (XH), FRCR (XI), FRCR (XJ), FRCR (XK), FRCR (XL), FRCR (XM), FRCR (XN), FRCR (XO), FRCR (XP), FRCR (XQ), FRCR (XR), FRCR (XS), FRCR (XT), FRCR (XU), FRCR (XV), FRCR (XW), FRCR (XX), FRCR (XY), FRCR (XZ), FRCR (YA), FRCR (YB), FRCR (YC), FRCR (YD), FRCR (YE), FRCR (YF), FRCR (YG), FRCR (YH), FRCR (YI), FRCR (YJ), FRCR (YK), FRCR (YL), FRCR (YM), FRCR (YN), FRCR (YO), FRCR (YP), FRCR (YQ), FRCR (YR), FRCR (YS), FRCR (YT), FRCR (YU), FRCR (YV), FRCR (YW), FRCR (YX), FRCR (YZ), FRCR (ZA), FRCR (ZB), FRCR (ZC), FRCR (ZD), FRCR (ZE), FRCR (ZF), FRCR (ZG), FRCR (ZH), FRCR (ZI), FRCR (ZJ), FRCR (ZK), FRCR (ZL), FRCR (ZM), FRCR (ZN), FRCR (ZO), FRCR (ZP), FRCR (ZQ), FRCR (ZR), FRCR (ZS), FRCR (ZT), FRCR (ZU), FRCR (ZV), FRCR (ZW), FRCR (ZX), FRCR (ZY), FRCR (ZZ)

Approved by AICTE & P.A. New Delhi. Affiliated to JYU Bangalore,  
Academy.

MoU with Government General Hospital, KRC, Kurnool

Opp: Dupadu RS, M.H-44, Lakshimpuram (Post), Kurnool 518218

E-mail: gnlrc@yashwanth.com

Cell: +919440282181, +919704333789 Fax: 08318-287618

Department of Pharmacy

WORK SHEP EVALUATOR

Workshop title: Handling of experimental animals

Workshop Date: 11/02/2019 to 16/02/2019

Presenter: R. Venu mahesh

Workshop venue: Dr. K.V. Subbaleddy Institute of Pharmacy

Name (Optional): S. Keelthana

Branch: pharm-D

Year:  B.Pharm  M.Pharm  M.Pharm  M.Pharm

|  | Excellent | Good | Average | Poor | Needs to improve |
|--|-----------|------|---------|------|------------------|
| Covered useful material                | ✓         |      |         |      |                  |
| Well organized                         |           | ✓    |         |      |                  |
| Presented at right level               |           |      | ✓       |      |                  |
| Effective activities                   | ✓         |      |         |      |                  |
| Useful material and handouts           |           |      | ✓       |      |                  |
| Instructor's Knowledge                 | ✓         |      |         |      |                  |
| Instructor's Presentation Style        |           |      | ✓       |      |                  |
| Instructor covered material clearly    | ✓         |      |         |      |                  |
| Instructor responded well to questions |           | ✓    |         |      |                  |

What Did You Most Like About Seminar?

What Did You Least Like About Seminar?

Any other comments or suggestions?

Overall how do you evaluate the seminar session?

Excellent      Good      Average      Poor  
( )      ( )      ( )      ( )



**DR. K. V. SURESH REDDY INSTITUTE OF PHARMACY**

Approved by AICTE & PCI New Delhi. Affiliated to JNTU Anantapur,  
Anantapur.

MoU with Government General Hospital, KMC, Karnool

Opp: Dupadu RS, N.H-44, Lakshminipuram (Post), Kurnool-518218

E-mail: [principalkvrup@gmail.com](mailto:principalkvrup@gmail.com)

Cell: +919440282181, +919704333759

Fax: 08518-287618

Department of Pharmacy

WORK SHEET EVALUATION

Workshop Title: Handling of experimental animals  
Workshop Date: 11/02/2019 to 15/02/2019  
Presenter: R. Veni Prudhvi  
Workshop Venue: Dr. V. Subbalakshmi Institute of Pharmacy

Name (Optional): S. Pavan  
Branch: Pharm-D  
I am  B.Pharm  Pharm.D  M.Pharm

|  | Excellent | Good | Average | Poor | Needs to improve |
|--|-----------|------|---------|------|------------------|
| Covered useful material                | ✓         |      |         |      |                  |
| Well organized                         |           | ✓    |         |      |                  |
| Presented at right level               |           |      | ✓       |      |                  |
| Effective activities                   | ✓         |      |         |      |                  |
| Useful visual aids and handouts        |           |      | ✓       |      |                  |
| Instructor's Knowledge                 | ✓         |      |         |      |                  |
| Instructor's Presentation Style        |           |      | ✓       |      |                  |
| Instructor covered material fully      | ✓         |      |         |      |                  |
| Instructor responded well to questions |           | ✓    |         |      |                  |

What Did You Most Like About Seminar? \_\_\_\_\_

What Did You Least Like About Seminar? \_\_\_\_\_

Any other comments or suggestions? \_\_\_\_\_

Overall how do you evaluate the seminar session?

Excellent    Good    Average    Poor  
( )    ( )    ( )    ( )



**Dr. K. V. Subba Rao Pharmacy Institute of Hyderabad**  
 (Approved by AICTE, F.C.I. (New Delhi) & Affiliated to U.T.P.S. Amravati, Y.S.R.U.)  
 (Under Government General Program & M.C. Kurumbe)  
 C. J. Durgam Cheruvu, Hyderabad (TQ) - 500 044, TELANGANA  
 Website: www.kvsubbarao.org

Date: / /

Department of Pharmacy.

WORK SHOP EVALUATION

Workshop Title: Handling of Experimental Animals  
 Workshop Date: 11/2/19 - 15/2/19  
 Presenter: R. Venu madhuri  
 Workshop Venue: Dr. K.V. Subba Reddy Institute of Pharmacy

Name(Optional): S. Keerthana  
 Branch: Pharmacy  
 I am  B.Pharm  Pharm.D  M.Pharm

|  | Excellent | Good | Average | Poor | Needs to improve |
|--|-----------|------|---------|------|------------------|
| Covered useful material                | ✓         |      |         |      |                  |
| Well organized                         | ✓         |      |         |      |                  |
| Presented at right level               |           | ✓    |         |      |                  |
| Effective activities                   | ✓         |      |         |      |                  |
| Useful visual aids and handouts        |           | ✓    |         |      |                  |
| Instructor's Knowledge                 | ✓         |      |         |      |                  |
| Instructor's Presentation Style        |           | ✓    |         |      |                  |
| Instructor covered material clearly    | ✓         |      |         |      |                  |
| Instructor responded well to Questions |           | ✓    |         |      |                  |

What Did You Most Like About Seminar? Nice presentation  
 What Did You Least Like About Seminar? Excellent session  
 Any other comments or suggestions? \_\_\_\_\_

Overall how do you evaluate the seminar session?

Excellent    Good    Average    Poor  
 ( )    ( )    ( )    ( )

Dr. K. V. Subba Reddy Institute of Pharmacy  
 Approved By NIGMA, P.O. New Bell & Station in Bell & Station, Warangal  
 507 001, Warangal (Telangana) India. K.V.S.I.P. No. 405  
 Dist. Peddapati, Telangana State, India. Ph: 14 248232046 513 211. A.P. INDIA.  
 Website: www.kvsubba.com e-mail: kvsubba@gmail.com

Date: / /

Department of Pharmacy.

WORKSHOP EVALUATION

Workshop Title: Handling of Experimental Animals  
 Workshop Date: 11/2/2019 - 15/2/2019  
 Presenter: R. Venu Madhuri  
 Workshop Venue: Dr. K.V. Subba Reddy Institute of Pharmacy

Name (Optional): N. Prem chandra Reddy  
 Branch: Pharmacy  
 I Am  B.Pharm  Pharm.D  M.Pharm

|  | Excellent | Good | Average | Poor | Needs to Improve |
|--|-----------|------|---------|------|------------------|
| Covered needed material                | ✓         |      |         |      |                  |
| Well organized                         |           | ✓    |         |      |                  |
| Presented at right level               | ✓         |      |         |      |                  |
| Effective activities                   |           | ✓    |         |      |                  |
| Useful visual aids and handouts        | ✓         |      |         |      |                  |
| Instructor's Knowledge                 | ✓         |      |         |      |                  |
| Instructor's Presentation Style        | ✓         |      |         |      |                  |
| Instructor covered material clearly    | ✓         |      |         |      |                  |
| Instructor responded well to Questions | ✓         |      |         |      |                  |

What Did You Most Like About Seminar? Nice presentation

What Did You Least Like About Seminar? Excellent session.

Any other comments or suggestions? \_\_\_\_\_

Overall how do you evaluate the seminar session?

Excellent    Good    Average    Poor  
 1    1    1    1



**Dr. K.V. Subba Reddy Institute of Pharmacy**

(Approved by AICTE P.O. New Delhi - Affiliated to JNTU's Anaparthi

M.C. with Government (General Hospital & M.D.C. (Medical)

Opp. Orissa Railway Station, Lathampeta, via (P.O.), H.H., 44, KURUPOLU - 518 050, A.P. INDIA.

Website: www.drivestart.com

E-mail: phar@pharmist@gmail.com

Date: \_\_\_\_\_

Department of Pharmacy.

**WORK SHEET EVALUATION**

Workshop Title: Handling of Experimental Animals  
 Workshop Date: 11/2/19 - 15/2/19  
 Presenter: R - Very madhavi  
 Workshop Venue: Dr. K.V. Subba Reddy Institute of pharmacy

Name(Optional): S. Mohammd Akbar  
 Branch: Pharmacy

I am  B.Pharm  Pharm.D  M.Pharm

|  | Excellent | Good | Average | Poor | Needs to improve |
|--|-----------|------|---------|------|------------------|
| Covered useful material                | ✓         |      |         |      |                  |
| Well organized                         |           | ✓    |         |      |                  |
| Presented at right level               |           | ✓    |         |      |                  |
| Effective activities                   | ✓         |      |         |      |                  |
| Useful visual aids and handouts        |           | ✓    |         |      |                  |
| Instructor's Knowledge                 | ✓         |      |         |      |                  |
| Instructor's Presentation Style        |           | ✓    |         |      |                  |
| Instructor covered material clearly    | ✓         |      |         |      |                  |
| Instructor responded well to Questions |           | ✓    |         |      |                  |

What Did You Most Like About Seminar? Nice presentation

What Did You Least Like About Seminar? Excellent Session

Any other comments or suggestions? \_\_\_\_\_

Overall how do you evaluate the seminar session? \_\_\_\_\_

Excellent    Good    Average    Poor  
 ( )    ( )    ( )    ( )



# Dr. K.V. Subba Reddy Institute of Pharmacy

(Approved by AICTE, P.O. New Delhi & Affiliates) to ANU-A, Antyodaya,  
M.O. Government General Hospital & MGCS, Kurnool

C.P. Dupesu Road, Sector: Lachimmaru (P.O. N.T. - 4), KURNOL- 51. 215, A.P. INDIA

Website: www.drksr.edu.in

E-mail: principal@drksr.edu.in

Code: 11706-104700

Date: \_\_\_\_\_

Department of Pharmacy.

WORK SHOP EVALUATION

Workshop Title: Handling of Experimental Animals

Workshop Date: 11/2/19 - 15/2/19

Presenter: R - Venu madhuri

Workshop Venue: Dr. K.V. Subba Reddy Institute of pharmacy

Name(Optional): S. Praveen

Branch: Pharmacy

I am  B.Pharm  Pharm.D  M.Pharm

|  | Excellent | Good | Average | Poor | Needs to Improve |
|--|-----------|------|---------|------|------------------|
| Covered useful material                | ✓         |      |         |      |                  |
| Well organized                         |           | ✓    |         |      |                  |
| Presented at right level               | ✓         |      |         |      |                  |
| Effective activities                   | ✓         |      |         |      |                  |
| Useful visual aids and handouts        |           | ✓    |         |      |                  |
| Instructor's Knowledge                 | ✓         |      |         |      |                  |
| Instructor's Presentation Style        |           | ✓    |         |      |                  |
| Instructor covered material clearly    | ✓         |      |         |      |                  |
| Instructor responded well to Questions |           | ✓    |         |      |                  |

What Did You Most Like About Seminar? Nice presentation

What Did You Least Like About Seminar? Excellent session

Any other comments or suggestions? \_\_\_\_\_

Overall how do you evaluate the seminar session?

Excellent      Good      Average      Poor

( )      ( )      ( )      ( )

**DR. K. V. SURESH REDDY INSTITUTE OF PHARMACY**

(Approved by AICTE & PCI New Delhi, Affiliated to JNTU Anantapur,  
Anantapur.)



MOU with Government General Hospital, GMC, Kurnoor  
Opp: Dupadu RS, N.H-44, Lakshminipetam (Post), Kurnoor-518218  
E-mail: [drkvsreddy@gmail.com](mailto:drkvsreddy@gmail.com)  
Cell: +919440282181, +919704333789 Fax: 08518-287618

Department of Pharmacy

WORK-SHOP EVALUATION

Workshop Title: Handling of superintended animals  
Workshop Date: 26/11/2018 to 1/12/2018  
Presenter: R.venu madhuri  
Workshop Venue: Dr.K.V. Subbaroddy Institute of Pharmacy

Name(Optional): Sowjanya  
Branch: Pharm.D

I am  B.Pharm  M.Pharm  M.Pharm

|  | Excellent | Good | Average | Poor | Need to Improve |
|--|-----------|------|---------|------|-----------------|
| Covered useful material                | ✓         |      |         |      |                 |
| Well organized                         |           | ✓    |         |      |                 |
| Presented at right level               | ✓         |      |         |      |                 |
| Interactive activities                 |           |      | ✓       |      |                 |
| Useful visual aids and handouts        | ✓         |      |         |      |                 |
| Instructor's knowledge                 |           |      | ✓       |      |                 |
| Instructor's Presentation Style        |           |      | ✓       |      |                 |
| Instructor covered material clearly    | ✓         |      |         |      |                 |
| Instructor responded well to Questions |           | ✓    |         |      |                 |

What Did You Most Like About Seminar? \_\_\_\_\_

What Did You Least Like About Seminar? \_\_\_\_\_

Any other comments or suggestions? \_\_\_\_\_

Overall how do you evaluate the seminar session?

Excellent      Good      Average      Poor  
1 1      1 1      1 1      1 1

**DR. K. V. SUBBIA SWAMY COLLEGE OF PHARMACY**

Approved by AICTE & PCI New Delhi, affiliated to JNTU Anantapur.

Anantapur

2001 with Government General Hospital, KMC, Kurnoor

Opp: Dupadu RS, N.H-44, Lakshminipuran (Post), Kurnoor-518218

E-mail: pharma@kvscrip@rediffmail.com

Cell: 91914028231, 919191333785

Fax: 08519-287619

Department of Pharmacy.

WORK SHOP EVALUATION

Workshop Title: Handling of special medical animals  
Workshop Date: 26/11/18 to 1/12/18  
Presenter: R. Venkatesh  
Workshop Venue: Dr. K. V. Subbiah Swamy Institute of Pharmacy

Name(Optional): Vijayareddy  
Branch: Pharm-D  
I am  B.Pharm  M.Pharm  M.Chem

|  | Excellent | Good | Average | Poor | Meets to<br>purpose |
|--|-----------|------|---------|------|---------------------|
| Covered useful material                | ✓         |      |         |      |                     |
| Well organized                         |           | ✓    |         |      |                     |
| Presented at right level               |           | ✓    |         |      |                     |
| Effective activities                   |           | ✓    |         |      |                     |
| Useful visual aids and handouts        |           | ✓    |         |      |                     |
| Instructor's knowledge                 |           | ✓    |         |      |                     |
| Instructor's Presentation style        |           | ✓    |         |      |                     |
| Instructor covered material clearly    |           | ✓    |         |      |                     |
| Instructor responded well to Questions |           | ✓    |         |      |                     |

What Did You Most Like About Seminar? \_\_\_\_\_

What Did You Least Like About Seminar? \_\_\_\_\_

Any other comments or suggestions? \_\_\_\_\_

Overall how do you evaluate this seminar session? \_\_\_\_\_

Excellent    Good    Average    Poor  
( )    ( )    ( )    ( )

**DR. K. V. SURESH REDDY INSTITUTE OF PHARMACY**

Approved by AICTE & PCI New Delhi, Affiliated to JNTU Anantapur,  
Anantapuramu.

ISO with Government General Hospital, KMC, Kurnool

Opp: Dapadu RS, N.H-44, Lakshmpuram (Post), Kurnool-518218

E-mail: [pharm@kvsrip2@gmail.com](mailto:pharm@kvsrip2@gmail.com)

Cell: +919440282181, +919704335789

Fax: 08518-287618

Department of Pharmacy.

WORKSHOP EVALUATION

Workshop Title: Handling of capes mental consmate  
Workshop Date: 26/11/18 to 1/12/18  
Presenter: R.venu madhavi  
Workshop venue: D.S.K.V. Subbairaj Reddy Institute of Pharmacy  
Name(Optional): Areejay  
Branch: Pharm-D  
I am  B.Pharm  Pharm.D  M.Pharm

|  | Excellent                           | Good                                | Average                             | Poor | Needs to Improve                    |
|--|-------------------------------------|-------------------------------------|-------------------------------------|------|-------------------------------------|
| Covered useful material                | <input checked="" type="checkbox"/> |                                     |                                     |      |                                     |
| Well organized                         |                                     | <input checked="" type="checkbox"/> |                                     |      |                                     |
| Presented at right level               | <input checked="" type="checkbox"/> |                                     |                                     |      |                                     |
| Effective activities                   |                                     |                                     | <input checked="" type="checkbox"/> |      |                                     |
| Useful visual aids and handouts        | <input checked="" type="checkbox"/> |                                     |                                     |      |                                     |
| Instructor's knowledge                 | <input checked="" type="checkbox"/> |                                     |                                     |      |                                     |
| Instructor's Presentation Style        | <input checked="" type="checkbox"/> |                                     |                                     |      |                                     |
| Instructor covered material clearly    |                                     | <input checked="" type="checkbox"/> |                                     |      |                                     |
| Instructor responded well to Questions |                                     |                                     |                                     |      | <input checked="" type="checkbox"/> |

What Did You Most Like About Seminar?

What Did You Least Like About Seminar?

Any other comments or suggestions?

Overall how do you evaluate this seminar session?

Excellent    Good    Average    Poor  
( )    ( )    ( )    ( )



# Dr. K. V. SUBBA REDDY INSTITUTE OF PHARMACY

Approved by AICTE & PCI New Delhi, Affiliated to JNTU Anantapur,  
Anantapuram.



Mod with Government General Hospital, GMC, Kurnoor  
Opp: Dupada RS, N.H-44, Lakshminipuram (Post), Kurnoor-518218  
E-mail: [practicalexam@ gmail.com](mailto:practicalexam@ gmail.com) Fax: 08518-287618  
Cell: +919440282181, +919794333789

Department of Pharmacy.

## WORKSHOP EVALUATION

Workshop Title: Handling of experimented animals.  
Workshop Date: 26/11/18 to 1/12/18  
Presenter: R.venu madhava  
Workshop Venue: Dr. K. V. Subba Reddy Institute of Pharmacy

Name(Optional): Kaushik

Branch: Pharm-D

I am  B.Pharm  Pharm.D  M.Pharm

|  | Excellent | Good | Average | Poor | Needs to Improve |
|--|-----------|------|---------|------|------------------|
| Covered useful material                | ✓         |      |         |      |                  |
| Well organized                         |           | ✓    |         |      |                  |
| Presented at right level               |           |      | ✓       |      |                  |
| Effective activities                   | ✓         |      |         |      |                  |
| Useful visual aids and handouts        |           |      | ✓       |      |                  |
| Instructor's Knowledge                 | ✓         |      |         |      |                  |
| Instructor's Presentation Style        |           |      | ✓       |      |                  |
| Instructor covered material clearly    | ✓         |      |         |      |                  |
| Instructor responded well to Questions |           | ✓    |         |      |                  |

What Did You Most Like About Seminar? \_\_\_\_\_

What Did You Least Like About Seminar? \_\_\_\_\_

Any other comments or suggestions? \_\_\_\_\_

Overall how do you evaluate the seminar session?

Excellent    Good    Average    Poor  
| )    | )    ( )    ( )

# DR. K. V. SUREKA REDDY INSTITUTE OF PHARMACY

(Approved by AICTE & PCI New Delhi, Affiliated to JYU Anantapur,  
Anantapuram.)

Mt' with Government General Hospital, GMC, Kurnool

Opp: Dupadu RS, M.H. 44, Lakshminipuram (Post), Kurnool-518218

E-mail: [princ@belkrsrig@gmail.com](mailto:princ@belkrsrig@gmail.com)

Cell: +919440282181, -919704332789

Fax: 08518-287618

Department of Pharmacy:

WORK SHOP EVALUATION

Workshop Title: Handling of tablet packaging machine

Workshop Date: 26/11/2018 to 29/11/2018

Presenter: Dr. B. V. Ramana

Workshop Venue: Dr. K. V. Subbhaswamy Institute of Pharmacy

Name(Optional): Laxmi

Branch: B-Pharmacy

Year:  5-Pharm  Pharm.D  M.Pharm

|  | Excellent | Good | Average | Poor | Needs to Improve |
|--|-----------|------|---------|------|------------------|
| Covered useful material                          | ✓         |      |         |      |                  |
| Well organized                                   |           |      | ✓       |      |                  |
| Presented at right level<br>Effective activities | ✓         |      |         |      |                  |
| Useful visual aids and handouts                  | ✓         |      |         |      |                  |
| Instructor's Knowledge                           |           |      | ✓       |      |                  |
| Instructor's Presentation Style                  | ✓         |      |         |      |                  |
| Instructor covered material clearly              |           | ✓    |         |      |                  |
| Instructor responded well to Questions           |           |      |         | ✓    |                  |

What Did You Most Like About Semine? \_\_\_\_\_

What Did You Least Like About Seminar? \_\_\_\_\_

Any other comments or suggestions? \_\_\_\_\_

Overall how do you evaluate the seminar session?

Excellent      Good      Average      Poor

( )      ( )      ( )      ( )

**DR. K. V. SUBRAMANIAM INSTITUTE OF PHARMACY**

(Approved by AICTE & PCI New Delhi, Affiliated to JNTU Anantapur,  
Anantapuram.)

Mod with Government General Hospital, KMC, Kurnoor

Opp: Dupadu RS, N.H-64, Lakshmapuram (Post), Kurnoor-518218

E-mail: principal@kvip.ac.in

Cell: -919440282181, 9919704333789 Fax: 08518-287618

Department of Pharmacy.

WORK SHEET EVALUATION

Workshop Title: Handling of tablet punching machine  
 Workshop Date: 26.11.2018 to 27.11.2018  
 Presenter: Dr. B.V. Ramana  
 Workshop Venue: Dr. K.V. Subramany Institute of Pharmacy

Name(Optional): Madhua  
 Branch: B-Pharmacy  
 I am  B.Pharm  Pharm.D  M.Pharm

|  | Excellent | Good | Average | Poor | Needs to Improve |
|--|-----------|------|---------|------|------------------|
| Covered useful material                | ✓         |      |         |      |                  |
| Well organized                         |           |      | ✓       |      |                  |
| Presented at right level               | ✓         |      |         |      |                  |
| Effective activities                   |           | ✓    |         |      |                  |
| Useful visual aids and handouts        | ✓         |      |         |      |                  |
| Instructor's Knowledge                 |           |      | ✓       |      |                  |
| Instructor's Presentation Style        | ✓         |      |         |      |                  |
| Instructor covered material clearly    |           | ✓    |         |      |                  |
| Instructor responded well to Questions |           |      |         |      | ✓                |

What Did You Most Like About Seminar? \_\_\_\_\_  
 What Did You Least Like About Seminar? \_\_\_\_\_  
 Any other comments or suggestions? \_\_\_\_\_

Overall how do you evaluate the seminar session?

Excellent    Good    Average    Poor  
 ( )    ( )    ( )    ( )

**DR. M. V. SUDHAKAR REDDY'S COLLEGE OF PHARMACY**

(Approved by AICTE & PCI New Delhi) Affiliated to JYOTI Anantapur,

Anantapur, Andhra Pradesh,

in collaboration with Government General Hospital, (GGH, Kurnoor)

Opp: Dupadu KS, A.H-4, Lakshampuram (Post), Kurnoor-518218

is mail: [drmsvreddy@reddypharm.com](mailto:drmsvreddy@reddypharm.com)

Call: +919440287381, +919704222789

Tax: 08518 287618

Department of Pharmacy

WORK SHOP EVALUATION

Workshop Title: Handling of tablet punching machine  
Workshop Date: 26/10/2015 to 27/10/2015  
Presenter: Dr. B. V. Ramana  
Workshop Venue: Dr. K. V. Subbarama Reddy Institute of Pharmacy

Name (Optional): Arkhila Reddy  
Branch: P-Pharmacy  
I am  B.Pharm  M.Pharm  B.D Pharm

|  | Very poor | Good | Average | Poor | Needs to improve |
|--|-----------|------|---------|------|------------------|
| Covered useful material                | ✓         |      |         |      |                  |
| well organized                         |           | ✓    |         |      |                  |
| Presented at right level               | ✓         |      |         |      |                  |
| Effective activities                   |           | ✓    |         |      |                  |
| Useful visual aids and handouts        |           | ✓    |         |      |                  |
| Instructor's Knowledge                 |           |      | ✓       |      |                  |
| Instructor's Presentation Style        | ✓         |      |         |      |                  |
| Instructor covered material clearly    |           | ✓    |         |      |                  |
| Instructor responded well to Questions |           |      | ✓       |      |                  |

What Did You Most Like About Seminar? \_\_\_\_\_

What Did You Least Like About Seminar? \_\_\_\_\_

Any other comments or suggestions? \_\_\_\_\_

Overall how do you evaluate the seminar session

Excellent      Good      Average      Fair

1      1      1      1

**DR. K. V. SUBBA REDDY INSTITUTE OF PHARMACY**

Approved by AICTE & PCI New Delhi, Affiliated to JYU Anantapur,

Anantapur.

Met with Government General Hospital, GMC, Kurnool

Opp: Dupadu KS, N.H-44, Lakshimpuram (Poc), Kurnool-518218

E-mail: principal@vsnip@gmail.com

Cell: 919440262187, 919704333789

Fax: 08518-267618

Department of pharmacy.

WORKSHOP EVALUATION

Workshop Title: Handling of tablet punching machine

Workshop Date: 18/06/18 to 21/06/18

Presenter: Dr. B.V. Ramana

Workshop Venue: Dr. K.V. Subboreddy Institute of Pharmacy

Name(Optional): Atalib

Branch: Pharm-D

am  Pharm  PharmD  MPharm

|  | Excellent                           | Good                                | Average                             | Poor | Needs to Improve |
|--|-------------------------------------|-------------------------------------|-------------------------------------|------|------------------|
| Covered useful material                | <input checked="" type="checkbox"/> |                                     |                                     |      |                  |
| Well organized                         |                                     | <input checked="" type="checkbox"/> |                                     |      |                  |
| Presented at right level               |                                     |                                     | <input checked="" type="checkbox"/> |      |                  |
| Effective activities                   | <input checked="" type="checkbox"/> |                                     |                                     |      |                  |
| Useful visual aids and handouts        |                                     | <input checked="" type="checkbox"/> |                                     |      |                  |
| Instructor's Knowledge                 | <input checked="" type="checkbox"/> |                                     |                                     |      |                  |
| Instructor's Presentation Style        |                                     |                                     | <input checked="" type="checkbox"/> |      |                  |
| Instructor covered material clearly    | <input checked="" type="checkbox"/> |                                     |                                     |      |                  |
| Instructor responded well to Questions | <input checked="" type="checkbox"/> |                                     |                                     |      |                  |

What Did You Most Like About Seminar?

What Did You Least Like About Seminar?

Any other comments or suggestions?

Overall how do you evaluate the seminar session?

Excellent    Good    Average    Poor

# DR. K. V. SURESHA REDDY INSTITUTE OF PHARMACY

(Approved by AICTE & PCI New Delhi, Affiliated to JNTU Anantapur,

Anantapur-090,

MoU with Government General Hospital, KSC, Kurrukol

Opp: Dampadu RS, N.H-44, Lakshmiripurem (Post), Kurrukol-518218

E-mail: principal@kvrip@gmail.com

Cell: +919440282151, +919704333793 Fax: 08518-287618

Department of Pharmacy.

WORK SHOP EVALUATION

Workshop Title: Handling of tablet packaging machines  
Workshop Date: 18/06/2018 to 21/06/2018  
Presenter: Dr. S.V. Ramana  
Workshop Venue: Ozator, Adubba Sreeya Institute of Pharmacy

Name(Optional): Rohit  
Branch: Pharm-D  
Cano:  B.Pharm  Pharm.D  M.Pharm

|  | Excellent | Good | Average | Poor | Needs to improve |
|--|-----------|------|---------|------|------------------|
| Covered useful material                | ✓         |      |         |      |                  |
| Well organized                         | ✓         |      | ✓       |      |                  |
| Presented at right level               |           | ✓    |         |      |                  |
| Effective activities                   |           |      |         |      |                  |
| Useful visual aids and handouts        | ✓         |      |         |      |                  |
| Instructor's Knowledge                 | ✓         |      | ✓       |      |                  |
| Instructor's Presentation Style        |           | ✓    |         |      |                  |
| Instructor covered material clearly    |           | ✓    |         |      |                  |
| Instructor responded well to Questions |           |      | ✓       |      |                  |

What Did You Most Like About Seminar? \_\_\_\_\_

What Did You Least Like About Seminar? \_\_\_\_\_

Any other comments or suggestions? \_\_\_\_\_

Overall how do you evaluate the seminar session?

Excellent      Good      Average      Poor  
( )      ( )      ( )      ( )

Department of Pharmacy

WORKSHOP EVALUATION

Workshop Title: Handling of tablet packaging machine  
Workshop Date: 18/06/2018 to 21/06/2018  
Presenter: Dr. B.V. Ravanna  
Workshop Venue: Dr. K.V. Subbubashetty Institute of Pharmacy.

Name(Optional): Harisw  
Branch: \_\_\_\_\_  
I am \_\_\_\_\_  
L. Pharmacy L. Pharm D. J. M.Pharm

|  | Excellent | Good | Average | Poor | Needs to Improve |
|--|-----------|------|---------|------|------------------|
| Covered useful material                | ✓         |      |         |      |                  |
| Well organized                         |           | ✓    |         |      |                  |
| Presented as right level               |           |      | ✓       |      |                  |
| Interactive activities                 | ✓         |      |         |      |                  |
| Used visual aids and handouts          |           | ✓    |         |      |                  |
| Instructor's Knowledge                 | ✓         |      |         |      |                  |
| Instructor's Presentation Style        |           |      | ✓       |      |                  |
| Instructor covered material clearly    | ✓         |      |         |      |                  |
| Instructor responded well to Questions |           |      |         |      | ✓                |

What did you Most Like About Seminar? \_\_\_\_\_  
What Did You Least Like About Seminar? \_\_\_\_\_  
Any other comments or suggestions? \_\_\_\_\_

Overall how do you evaluate the seminar session?

Excellent    Good    Average    Poor  
( )    ( )    ( )    ( )

Dr. S. V. SHIVAKUMAR, B.Pharm, M.Pharm, D.Pharm, Fdip, Dip. Pharm. Edu., Dip. Pharm. Mgmt.

(Approved by AICTE & UCI New Delhi, Affiliated to JNTU Anantapur)

Anantapur, Andhra Pradesh,

M affiliated Government General Hospital, GMC, Kurnool

Opp: Dupada RS, N.H-44, Lakshmi-puram (Post), Kurnool-518218

E-mail: [drshivakumar@gmail.com](mailto:drshivakumar@gmail.com)

Cell: +919140282181, +919704333789

Fax: 08518-287018

Department of Pharmacy,

WORKSHOP EVALUATION

Workshop Title: Handling of tablet packaging material

Workshop Date: 18/06/2018 to 20/06/2018

Presenter: Dr. B. V. Ramana

Workshop Venue: Dr. K. V. Subbbaiah Institute of Pharmacy

Name(Optional): Shankha

Branch: Pharm-D

Name UCI Pharmacy UCI Pharma, D UCI Pharma

|  | Excellent | Good | Average | Poor | Needs to Improve |
|--|-----------|------|---------|------|------------------|
| Content useful material                | ✓         |      |         |      |                  |
| Well organized                         |           | ✓    |         |      |                  |
| Presented at right level               |           |      | ✓       |      |                  |
| Effective activities                   |           |      | ✓       |      |                  |
| Useful visual aids and handouts        |           |      | ✓       |      |                  |
| Instructor's Knowledge                 | ✓         |      |         |      |                  |
| Instructor's Presentation Style        |           | ✓    |         |      |                  |
| Instructor covered material clearly    |           |      | ✓       |      |                  |
| Instructor responded well to Questions | ✓         |      |         |      |                  |

What Did You Most Like About Seminar? \_\_\_\_\_

What Did You Least Like About Seminar? \_\_\_\_\_

Any other comments or suggestions? \_\_\_\_\_

Overall how do you evaluate the seminar session?

Excellent Good Average Poor  
( ) ( ) ( ) ( )



26/11/2018 to 30/11/18  
M-Pharm 1st  
2018

**DR. N. V. SUBBA REDDY INSTITUTE OF PHARMACY**

(Approved by AICTE & PCI New Delhi. Affiliated to JYU Anantapur,  
Anantapuram.)

100' with Government General Hospital, KMC, Karnool

Opp: Dupadu KS, A.H-44, Lakshimpuram (Post), Kurnool-518218

E-mail: principalkvrip@gmail.com

Cell: +91944-0282181, +919704333789

Fax: 08518-287618

Department of Pharmacy.

**WORKSHOP EVALUATION**

Workshop Title: Handling of dissolution apparatus.  
Workshop Date: 26/11/2018 to 30/11/2018  
Presenter: CoS. Parameshwara  
Workshop Venue: Dr. K.V. Reddy Institute of Pharmacy.

Name(Optional): Chakkali manohas  
Branch: M-Pharmacy  
I am  B.Pharm  Pharm.D  M.Pharm

|  | Excellent | Good | Average | Poor | Needs to improve |
|--|-----------|------|---------|------|------------------|
| Covered useful material                | ✓         |      |         |      |                  |
| Well organized                         |           | ✓    |         |      |                  |
| Presented at right level               |           |      | ✓       |      |                  |
| Effective activities                   | ✓         |      |         |      |                  |
| Useful visual aids and handouts        |           | ✓    |         |      |                  |
| Instructor's Knowledge                 | ✓         |      |         |      |                  |
| Instructor's Presentation Style        |           |      | ✓       |      |                  |
| Instructor covered material clearly    | ✓         |      |         |      |                  |
| Instructor responded well to Questions |           |      | ✓       |      |                  |

What Did You Most Like About Seminar? \_\_\_\_\_

What Did You Least Like About Seminar? \_\_\_\_\_

Any other comments or suggestions? \_\_\_\_\_

Overall how do you evaluate the seminar session? \_\_\_\_\_

Excellent    Good    Average    Poor  
( )    ( )    ( )    ( )

**DR. K. V. SURESH KUMAR ANTI-CORRUPTION COMMISSIONER**

(Approved by A.C.T.E & PCI New Delhi, Affiliated to JETU Acadtopia,  
Anantapuramu,

M.O with Government General Hospital, KMC, Kanneol

Opp: Dupadu RS, N.H. 44, Lakshmiapuram (Post), Kanneol 518218

E-mail: [pric@allkrsrjkg.com](mailto:pric@allkrsrjkg.com)

Cell: -919440282181, -91970-933789

Fax: 08518-287618

Department of Pharmacy,

WORK SHOP EVALUATION

Workshop Title: Handling of dissolution apparatus  
Workshop Date: 26/10/2018 to 30/10/2018  
Presenter: C.S. Parameswara  
Workshop Venue: Dr. K. V. Suresh Kumari Institute of Pharmacy

Name (of name): Syed Muskan Basha  
Branch: M-Pharmacy  
Form  B.Pharm  M.Pharm  M.Pharm

|  | Excellent                           | Good                                | Average                             | Poor | Needs to Improve |
|--|-------------------------------------|-------------------------------------|-------------------------------------|------|------------------|
| Covered up for material                | <input checked="" type="checkbox"/> |                                     |                                     |      |                  |
| Well organized                         |                                     | <input checked="" type="checkbox"/> |                                     |      |                  |
| Presented at right level               |                                     |                                     | <input checked="" type="checkbox"/> |      |                  |
| Effective activities                   | <input checked="" type="checkbox"/> |                                     |                                     |      |                  |
| Useful visual aids and handouts        | <input checked="" type="checkbox"/> | <input checked="" type="checkbox"/> |                                     |      |                  |
| Instructor's Knowledge                 | <input checked="" type="checkbox"/> |                                     |                                     |      |                  |
| Instructor's Presentation Style        | <input checked="" type="checkbox"/> |                                     |                                     |      |                  |
| Instructor covered material clearly    |                                     |                                     | <input checked="" type="checkbox"/> |      |                  |
| Instructor responded well to Questions | <input checked="" type="checkbox"/> |                                     |                                     |      |                  |

What Did You Most Like About Sem nar? \_\_\_\_\_

What Did You Least Like About Sem nar? \_\_\_\_\_

Any other comments or suggestions? \_\_\_\_\_

Overall how do you evaluate the sem nar session? \_\_\_\_\_

Excellent      Good      Average      Poor  
( )      ( )      ( )      ( )

**DR. K. V. SUREKA K. K. RAO** **ASSISTANT PROFESSOR, ANATOMY**

Approved by AICTE & PCI New Delhi, Affiliated to JNTU Anantapur.

Anantapur, Andhra Pradesh.

Mail with Government General Hospital, KMC, Korveolu

Opp: Durgadu 33, M.H-44, Lakshimpuram (Post), Korveolu-518218

E-mail: [drkvrk@gmail.com](mailto:drkvrk@gmail.com)

Call: +91944028218, +919704393799 Fax: 08518-287618

Department of Pharmacy.

WORKSHOP EVALUATION

Workshop Title: Handling of dissolution apparatus  
Workshop Date: 26/11/2018 to 30/11/2018  
Presenter: C.S. Parameshwara  
Workshop Venue: Dr. P.V. Subbavardhy Institute of Pharmacy

Name(Optional): Vijaya Lakshmi  
Branch: M-Pharmacy  
Name: L.J. Babbarani UJ: Pharm ✓

|  | Excellent | Good | Average | Poor | Need to Improve |
|--|-----------|------|---------|------|-----------------|
| Covered vital material                 | ✓         |      |         |      |                 |
| Well organized                         |           | ✓    |         |      |                 |
| Presented at right level               |           |      | ✓       |      |                 |
| Effective activities                   | ✓         |      |         |      |                 |
| Useful visual aids and handouts        |           | ✓    |         |      |                 |
| Instructor's Knowledge                 |           |      | ✓       |      |                 |
| Instructor's Presentation Style        | ✓         |      |         |      |                 |
| Instructor covered material clearly    |           | ✓    |         |      |                 |
| Instructor responded well to Questions |           |      | ✓       |      |                 |

What Did You Most Like About Seminar? \_\_\_\_\_

What Did You Least Like About Seminar? \_\_\_\_\_

Any other comments or suggest ones? \_\_\_\_\_

Overall how do you evaluate the seminar session? \_\_\_\_\_

Excellent      Good      Average      Poor  
( )      ( )      ( )      ( )

# DR. K. V. SURESH REDDY INSTITUTE OF PHARMACY

(Approved by AICTE & PCI New Delhi, Affiliated to JGU Anantapur,  
Anantapuram.)

Majority Government General Hospital, KMC, Kurool

Opp: Dupada RS, M.H-44, Lakshminipuram (Post), Kurool-513218

E-mail: principalkvr@gmail.com

Cell: +919440282181, +919704333789

Tax: 08518 287618

Department of Pharmacy.

## WORK SHOP EVALUATION

Workshop title: Handling of dissolution apparatus  
Workshop Dates: 26/12/2018 to 30/12/2018  
Presenter: Dr. K. V. Suresh Reddy  
Workshop venue: Dr. K. V. Suresh Reddy Institute of Pharmacy

Name(Optional): K. S. S. S. S.  
Branch: M-Pharmacy

Exam:  B.Pharm  Pharm.D  M.Pharm

|  | Excellent | Good | Average | Poor | Needs to improve |
|--|-----------|------|---------|------|------------------|
| Covered useful material                | ✓         |      |         |      |                  |
| Well organized                         |           | ✓    |         |      |                  |
| Presented at right level               |           |      | ✓       |      |                  |
| Effective activities                   | ✓         |      |         |      |                  |
| Useful visual aids and handouts        |           | ✓    |         |      |                  |
| Instructor's Knowledge                 |           |      | ✓       |      |                  |
| Instructor's Presentation Style        | ✓         |      |         |      |                  |
| Instructor covered material clearly    |           |      | ✓       |      |                  |
| Instructor responded well to Questions | ✓         |      |         |      |                  |

What Did You Most Like About Seminar? \_\_\_\_\_

What Did You Least Like About Seminar? \_\_\_\_\_

Any other comments or suggestions? \_\_\_\_\_

Overall how do you evaluate the seminar session?

Excellent    Good    Average    Poor  
( )    ( )    ( )    ( )



# Dr. K.V. Subba Reddy Institute of Pharmacy

Approved by AICTE, P.O. New Delhi & Affiliated to JNTUA, Anaparthi, S.R.

Waddar, Chavunuri, General Hospital & I.M.C., Kurnool

Opp. Oupada Vishwajyoti, Lakshminagar, J.P.O. - 515 001, KURNOOL - 515 018, A.P., INDIA

Website: www.drksri.in

E-mail: principal@drksri.in

Date: \_\_\_\_\_

Department of Pharmacy,

WORKSHOP EVALUATION

Workshop Title: Clinisix software training programme

Workshop Date: 10-12-2018 to 15-12-2018

Presenter: Dr. S. Basheer

Workshop Venue: Dr. K.V. Subba Reddy Institute of pharmacy.

Name(Optional): B. Ramya sree

Branch: Pharmacy

I am  B.Pharm  Pharm.D  M.Pharm

|  | Excellent | Good | Average | Poor | Needs to Improve |
|--|-----------|------|---------|------|------------------|
| Covered useful material                | ✓         |      |         |      |                  |
| Well organized                         |           | ✓    |         |      |                  |
| Presented at right level               |           | ✓    |         |      |                  |
| Effective activities                   |           | ✓    |         |      |                  |
| Useful visual aids and handouts        | ✓         |      |         |      |                  |
| Instructor's Knowledge                 | ✓         |      |         |      |                  |
| Instructor's Presentation Style        | ✓         |      |         |      |                  |
| Instructor covered material clearly    |           | ✓    |         |      |                  |
| Instructor responded well to Questions | ✓         |      |         |      |                  |

What Did You Most Like About Seminar? Nice presentation

What Did You Least Like About Seminar? excellent session

Any other comments or suggestions? \_\_\_\_\_

Overall how do you evaluate the seminar session?

Excellent    Good    Average    Poor

( )    ( )    ( )    ( )



# Dr. K.V. Subba Reddy Institute of Pharmacy

Approved by AICTE, P.O. New Delhi & Affiliated to JSS & Anandababu  
M.U. with Government General Hospital & M.C. (M.C.H)  
Opp. Old Railway Station, Lakshminarayana (P.O), P.H. - 4, JUBL. CO - 501 210, A.P., INDIA.  
Web-site: www.drkrp.in e-mail: prmrphkshp@gmail.com

Call: 0577-254799

Date: .....

Department of Pharmacy.

WORK SHOP EVALUATION

Workshop Title: Clinisex Software training programme.  
Workshop Date: 10-12-2018 to 15-12-2018  
Presenter: Dr. S. Basheer  
Workshop Venue: Dr. K.V. Subba Reddy Institute of Pharmacy

Name (Optional): M. Rajeswar, B.  
Branch: Pharmacy  
I am  B.Pharm  Pharm.D  M.Pharm

|  | Excellent | Good | Average | Poor | Needs to Improve |
|--|-----------|------|---------|------|------------------|
| Covered useful material                | ✓         |      |         |      |                  |
| Well organized                         |           | ✓    |         |      |                  |
| Presented at right level               | ✓         |      |         |      |                  |
| Effective activities                   |           | ✓    |         |      |                  |
| Useful visual aids and handouts        | ✓         |      |         |      |                  |
| Instructor's Knowledge                 |           | ✓    |         |      |                  |
| Instructor's Presentation Style        | ✓         |      |         |      |                  |
| Instructor covered material clearly    |           | ✓    |         |      |                  |
| Instructor responded well to Questions | ✓         |      |         |      |                  |

What Did You Most Like About Seminar? nice presentation  
What Did You Least Like About Seminar? excellent session  
Any other comments or suggestions? \_\_\_\_\_

Overall how do you evaluate this seminar session?

Excellent    Good    Average    Poor  
( )    ( )    ( )    ( )



# Dr. K.V. Subba Reddy Institute of Pharmacy

(Approved by AICTE, P.O. New Delhi & Affiliated to JNTUA Anantapuram)

(Affiliated with Government Tons of Hospital & GMC, Kurnool)

Over Dupad: Railway Station, Lakshminarayan (P.O.) M.H. - 44, KURNOL - 512 001, A.P., INDIA

Website: www.drsvr.edu.in

E-mail: principals@drsvr.edu.in

Ph: 08774 634730

Date: \_\_\_\_\_

Department of Pharmacy

WORK SHOP - EVALUATION

Workshop Title: Clinitex software training programme

Workshop Date: 10-11-2018 to 15-12-2018

Presenter: Dr. S. Basheer

Workshop Venue: Dr. K.V. Subba Reddy Institute of Pharmacy

Name (Optional): B. Manasa

Branch: Pharmacy

I am  B.Pharm  Pharm.D  M.Pharm

|  | Excellent | Good | Average | Poor | Needs to Improve |
|--|-----------|------|---------|------|------------------|
| Covered useful material                | ✓         |      |         |      |                  |
| Well organized                         |           | ✓    |         |      |                  |
| Presented at right level               | ✓         |      |         |      |                  |
| Effective activities                   |           | ✓    |         |      |                  |
| Useful visual aids and handouts        | ✓         |      |         |      |                  |
| Instructor's Knowledge                 |           | ✓    |         |      |                  |
| Instructor's Presentation Style        | ✓         |      |         |      |                  |
| Instructor covered material clearly    |           | ✓    |         |      |                  |
| Instructor responded well to Questions | ✓         |      |         |      |                  |

What Did You Most Like About Seminar? nice presentation

What Did You Least Like About Seminar? excellent session

Any other comments or suggestions? \_\_\_\_\_

Overall how do you evaluate the seminar session?

Excellent    Good    Average    Poor

( )    ( )    ( )    ( )



**Dr. K.V. Subba Reddy Institute of Pharmacy**  
 (Approved by AICTE, PCI New Delhi - Affiliated to JNTU Anaparthi)  
 (Aided with Government Grants) & KMD, Kuvempu  
 C.P. Durgam Cheruvu Station, Lathimuram (P.O. M.H - 54, JRNACOL - 518 216, AP INDIA.  
 Website: www.drivsi.in E-mail: principal@ivsi.org@gmail.com

Date: \_\_\_\_\_

Department of Pharmacy

WORK SHOP EVALUATION

Workshop title: Clinical Software training programme  
 Workshop Date: 10-12-2018 to 15-12-2018  
 Presenter: Dr. S. Basheer  
 Workshop Venue: Dr. K.V. Subba Reddy Institute of pharmacy

Name(Optional): K. Mounika  
 Branch: pharmacy  
 I am  B.Pharm  Pharm.D  M.Pharm

|  | Excellent | Good | Average | Poor | Needs to Improve |
|--|-----------|------|---------|------|------------------|
| Covered useful material                | ✓         |      |         |      |                  |
| Well organized                         |           | ✓    |         |      |                  |
| Presented at right level               | ✓         |      |         |      |                  |
| Effective activities                   |           | ✓    |         |      |                  |
| Useful visual aids and handouts        | ✓         |      |         |      |                  |
| Instructor's Knowledge                 |           | ✓    |         |      |                  |
| Instructor's Presentation Style        | ✓         |      |         |      |                  |
| Instructor covered material clearly    |           | ✓    |         |      |                  |
| Instructor responded well to Questions | ✓         |      |         |      |                  |

What Did You Most Like About Seminar? Nice presentation  
 What Did You Least Like About Seminar? excellent session  
 Any other comments or suggestions? \_\_\_\_\_

Overall how do you evaluate the seminar session?

Excellent    Good    Average    Poor  
 ( )    ( )    ( )    ( )





**Dr. K. M. Subbaraj Reddy Memorial Institute of Pharmacy**  
 (Approved by AICTE, PCI, New Scheme) Affiliated to MITCA, Bangalore  
 Med. with Government General Hospital & KMC, Kumbhoj  
 Cross, Kumbhoj Railway Station, Kumbhoj (RPU), Katti - 576 226, M.P. INDIA  
 Website: www.drkrmip.edu.in | E-mail: krmip@rediffmail.com

Date: \_\_\_\_\_

Department of Pharmacy

WORKSHOP EVALUATION

Workshop Title: Exc Pharma software  
 Workshop Date: 07/04/2019  
 Presented: B. Amana  
 Workshop Venue: Govt. K. V. Subbaraj Institute of Pharmacy

Name (Optional): Ms. Pavan Kumar  
 Branch: Pharmacy  
 I am  B.Pharm  Pharm.D  M.Pharm

|  | Excellent | Good | Average | Poor | Needs to improve |
|--|-----------|------|---------|------|------------------|
| Covered useful material                | ✓         |      |         |      |                  |
| Well organized                         |           | ✓    |         |      |                  |
| Presented at right level               | ✓         |      |         |      |                  |
| Effective activities                   |           | ✓    |         |      |                  |
| Useful visual aids and handouts        | ✓         |      |         |      |                  |
| Instructor's Knowledge                 | ✓         |      |         |      |                  |
| Instructor's Presentation Style        | ✓         |      |         |      |                  |
| Instructor covered material clearly    | ✓         |      |         |      |                  |
| Instructor responded well to Questions | ✓         |      |         |      |                  |

What Did You Most Like About Seminar? Nice presentation  
 What Did You Least Like About Seminar? Excellent session  
 Any other comments or suggestions? \_\_\_\_\_

Overall how do you evaluate the seminar session?

Excellent    Good    Average    Poor  
 ( )    ( )    ( )    ( )



# Dr. K.V. Subba Reddy Institute of Pharmacy

Approved by: STATE PROFESSIONAL REGULATORY AUTHORITY, Andhra Pradesh

Andhra Pradesh Government (General Hospital & PHOs, June 11)

Opp. Dimple Railway Station, Takshashila (Ph), V.H-14, V.S.U.O.C.L., B-4-2014, W.B. 500014

Website: www.dkvip.edu.in

e-mail: vsm@kvip.edu.in

Department of Pharmacy

## WORKS-OP EVALUATION

Workshop Title: Exo Pharma Software

Workshop Date: 20/11/2019 to 20/11/2019

Presenter: Bo Aruna

Workshop Venue: Dr. K. V. Subba Reddy Institute of Pharmacy

Name (Optional): Shobha Arunap

Branch: Pharmacy

I am  B.Pharm  Pharm.D  M.Pharm

|  | Excellent | Good | Average | Poor | Needs to Improve |
|--|-----------|------|---------|------|------------------|
| Covered useful material                | ✓         |      |         |      |                  |
| Well organized                         |           |      |         |      |                  |
| Presented at right level               | ✓         |      |         |      |                  |
| Effective activities                   |           | ✓    |         |      |                  |
| Useful visual aids and handouts        | ✓         |      |         |      |                  |
| Instructor's Knowledge                 |           | ✓    |         |      |                  |
| Instructor's Presentation Style        | ✓         |      |         |      |                  |
| Instructor covered material clearly    |           | ✓    |         |      |                  |
| Instructor responded well to Questions | ✓         |      |         |      |                  |

What Did You Most Like About Seminar? nice presentation

What Did You Least Like About Seminar? excellent session

Any other comments or suggestions?

Overall how do you evaluate the seminar session?

Excellent    Good    Average    Poor

( )    ( )    ( )    ( )



Dr. D. S. Kulkarni, Director, K. J. Somaiya Institute of Pharmacy, Vile Parle (E), Mumbai - 400 057.  
 Dr. D. S. Kulkarni, Director, K. J. Somaiya Institute of Pharmacy, Vile Parle (E), Mumbai - 400 057.  
 Dr. D. S. Kulkarni, Director, K. J. Somaiya Institute of Pharmacy, Vile Parle (E), Mumbai - 400 057.  
 Dr. D. S. Kulkarni, Director, K. J. Somaiya Institute of Pharmacy, Vile Parle (E), Mumbai - 400 057.  
 Dr. D. S. Kulkarni, Director, K. J. Somaiya Institute of Pharmacy, Vile Parle (E), Mumbai - 400 057.

Date: \_\_\_\_\_

Department of Pharmacy

WORK SHOP EVALUATION

Workshop Title: ix. Pharma software  
 Workshop Date: 26/11/2018  
 Presenter: Dr. Aruna  
 Workshop Venue: D. S. Kulkarni Institute of Pharmacy

Name (Optional): Mr. Anfar  
 Branch: Pharmacy  
 I am  B.Pharm  Pharm.D  M.Pharm

|  | Excellent | Good | Average | Poor | Needs to improve |
|--|-----------|------|---------|------|------------------|
| Covered useful material                |           | ✓    |         |      |                  |
| Well organized                         | ✓         |      |         |      |                  |
| Presented at right level               | ✓         |      |         |      |                  |
| Interactive activities                 | ✓         |      |         |      |                  |
| Useful visual aids and handouts        | ✓         |      |         |      |                  |
| Instructor's Knowledge                 | ✓         |      |         |      |                  |
| Instructor's Presentation Style        | ✓         |      |         |      |                  |
| Instructor covered material clearly    | ✓         |      |         |      |                  |
| Instructor responded well to Questions | ✓         |      |         |      |                  |

What Did You Most Like About Seminar? Nice presentation

What Did You Least Like About Seminar? Excellent session

Any other comments or suggestions? \_\_\_\_\_

Overall how do you evaluate the seminar session?

Excellent: \_\_\_\_\_  
 Good: \_\_\_\_\_  
 Average: \_\_\_\_\_  
 Poor: \_\_\_\_\_



Dr. K.V. Subba Reddy Institute of Pharmacy

(Sponsored by AICTE, Government of Andhra Pradesh, JICA - Japan) - Hyderabad.

1000 with Government General Hospital & KONGA KUNDA

C.No. 24/24/2018 Highway Station, Akshayapuri (P.O. No. 4 - KARANIGUDI - 509 208 - A.P. INDIA.

Website: www.drksr.edu

For more information: pls gmail.com

Date: \_\_\_\_\_

Department of Pharmacy.

WORK SHOP EVALUATION

Workshop Title: Handling of Tablet Punching Machine

Workshop Date: 26/11/2018 to 30/11/2018

Presenter: Dr. B. V. Ramana

Workshop Venue: Dr. K.V. Subba Reddy Institute of Pharmacy

Name (Optional): S. Tharun

Branch: Pharmacy

I am  B.Pharm  M.Pharm

|  | Excellent | Good | Average | Poor | Needs to improve |
|--|-----------|------|---------|------|------------------|
| Covered useful material                | ✓         |      |         |      |                  |
| Well organized                         |           | ✓    |         |      |                  |
| Presented at right level               | ✓         |      |         |      |                  |
| Effective activities                   |           | ✓    |         |      |                  |
| Useful visual aids and handouts        | ✓         |      |         |      |                  |
| Instructor's Knowledge                 | ✓         |      |         |      |                  |
| Instructor's Presentation Style        | ✓         |      |         |      |                  |
| Instructor covered material clearly    | ✓         |      |         |      |                  |
| Instructor responded well to Questions | ✓         |      |         |      |                  |

What Did You Most Like About Seminar? Nice Presentation

What Did You Least Like About Seminar? Excellent Session.

Any other comments or suggestions? \_\_\_\_\_

Overall how do you evaluate the seminar session?

Excellent    Good    Average    Poor

1 )    1 )    1 )    1 )



**Dr. K.V. Subba Reddy Institute of Pharmacy**

(Approved by AICTE, P.O. New Bell & Factory in Old Town Anantapuramu,

M.S.U. with Government (General) Hospital & M.P.L. Kurnoor)

Opp. Ourudu Railway Station, Lakshminarasim (P.O), N.V. Rd., KURNUL - 515 210, A.P., INDIA

Website: [www.disswip.in](http://www.disswip.in)

e-mail: [admin@ipswip.in](mailto:admin@ipswip.in); [ipswip@gmail.com](mailto:ipswip@gmail.com)

Workshop No: 12-13-2018

Date: \_\_\_\_\_

Department of Pharmacy

WORK SHOP EVALUATION

Workshop Title: Handling of Tablet Punching Machine

Workshop Date: 26/11/2018 to 30/11/2018

Presenter: Dr. B.V. RAMANA

Workshop Venue: Dr. K.V. Subba Reddy Institute of Pharmacy

Name(Optional): A. Viharika

Branch: Pharmacy

I am  B.Pharm  Pharm.D  M.Pharm

|  | Excellent | Good | Average | Poor | Needs to Improve |
|--|-----------|------|---------|------|------------------|
| Covered useful material                |           | ✓    |         |      |                  |
| Well organized                         |           | ✓    |         |      |                  |
| Presented at Right level               | ✓         |      |         |      |                  |
| Effective activities                   | ✓         |      |         |      |                  |
| Useful visual aids and handouts        |           | ✓    |         |      |                  |
| Instructor's Knowledge                 | ✓         |      |         |      |                  |
| Instructor's Presentation Style        | ✓         |      |         |      |                  |
| Instructor covered material clearly    | ✓         |      |         |      |                  |
| Instructor responded well to Questions |           | ✓    |         |      |                  |

What Did You Most Like About Seminar? Nice Presentation

What Did You Least Like About Seminar? Excellent Session

Any other comments or suggestions? \_\_\_\_\_

Overall how do you evaluate the seminar session?

Excellent  Good  Average  Poor



**K.R.P.A. Subba Reddy Institute of Pharmacy**

(Approved by AICTE, C.U.M.S., Deemed to be University by M.A. Annapurani,

MSU with Government General Hospital & K.G.S. Hospital)

Cess, Dupadu Railway Station, Andhra Pradesh (Dist. N.T.R. Dist. Jijiraju DC - 518 202, A.P. INDIA)

Website: www.krupa.in

Phone: 0866-2609111

Date: \_\_\_\_\_

Department of Pharmacy

WORKSHOP EVALUATION

Workshop Title: Handling of Tablet Punching Machine  
 Workshop Date: 26/11/2018 to 30/11/2018  
 Presenter: Dr. B.V. Ramana  
 Workshop Venue: Dr. K.V. Subba Reddy Institute of Pharmacy

Name(Optional): DAMAM BHAVANA  
 Branch: Pharmacy  
 I am  B.Pharm  Pharm.D  M.Pharm

|  | Excellent | Good | Average | Poor | Needs to improve |
|--|-----------|------|---------|------|------------------|
| Covered useful material                |           | ✓    |         |      |                  |
| Well organized                         |           | ✓    |         |      |                  |
| Presented at right level               | ✓         |      |         |      |                  |
| Effective activities                   | ✓         |      |         |      |                  |
| Useful visual aids and handouts        |           | ✓    |         |      |                  |
| Instructor's Knowledge                 |           | ✓    |         |      |                  |
| Instructor's Presentation Style        | ✓         |      |         |      |                  |
| Instructor covered material clearly    |           | ✓    |         |      |                  |
| Instructor responded well to Questions |           | ✓    |         |      |                  |

What Did You Most Like About Seminar? Nice Presentation

What Did You Least Like About Seminar? Excellent Session

Any other comments or suggestions? \_\_\_\_\_

Overall how do you evaluate the seminar session?

Excellent    Good    Average    Poor  
 ( )    ( )    ( )    ( )



# Dr. K.V. Subba Reddy Institute of Pharmacy

(Approved by AICTE, P.O. New Delhi & Affiliates to M.T.A. and P.urs (au).

And with Government General Hospital & K.M.C. (Mumbai)

Cop. Dupada Railway Station, Lakshapuram (P.O), NH-44, KURNOOL - 518 218, A.P. INDIA

Website : www.drivem.in

e-mail: phr@apsrps196@gmail.com

Phone : 9440111111

Department of Pharmacy

## WORK SHOP EVALUATION

Workshop Title: Handling of Tablet Punching Machine

Workshop Date: 26/11/2018 to 30/11/2018

Presenter: Dr. B.V. Ramana

Workshop Venue: Dr. K.V. Subba Reddy Institute of Pharmacy

Name (Optional): CHIROLLA RAJAKUMARJ

Branch: PHARMACY

I am  B.Pharm  Pharm.D  M.Pharm

|  | excellent | Good | Average | Poor | Needs to improve |
|--|-----------|------|---------|------|------------------|
| Covered useful material                | ✓         |      |         |      |                  |
| Well organized                         |           | ✓    |         |      |                  |
| Presented at right level               |           | ✓    |         |      |                  |
| Effective activities                   |           | ✓    |         |      |                  |
| Useful visual aids and handouts        |           | ✓    |         |      |                  |
| Instructor's Knowledge                 |           | ✓    |         |      |                  |
| Instructor's Presentation Style        | ✓         |      |         |      |                  |
| Instructor covered material clearly    |           | ✓    |         |      |                  |
| Instructor responded well to Questions |           | ✓    |         |      |                  |

What Did You Most Like About Seminar? Nice Presentation

What Did You Least Like About Seminar? Excellent Session

Any other comments or suggestions? \_\_\_\_\_

Overall how do you evaluate the seminar session?

Excellent      Good      Average      Poor

( )      ( )      ( )      ( )





**Dr. K.V. Subba Reddy Institute of Pharmacy**  
 (Approved by MCI, PCI, Law, Lab, & Affiliated to JNTU Anantapur and  
 With Government General Hospital - KMCH, Kurnool)  
 Opp. Deapadu Railway Station, Lakshminarayana (P.O.), M.H-14, KURNUL-518 218, A.P. INDIA  
 Website: www.drksr.edu e-mail: principal@ksri@gmail.com

Date: \_\_\_\_\_

Department of Pharmacy

WORK SHOP EVALUATION

Workshop Title: Handling of Dissolution Apparatus  
 Workshop Date: 26/10/2019 to 20/11/2019  
 Presenter: C.S. Panameshwarani  
 Workshop Venue: Dr. K.V. Subba Reddy Institute of Pharmacy

Name(Optional): Mashopagu Anusha  
 Branch: Pharmacy  
 I am  B.Pharm  Pharm.D  M.Pharm

|  | Excellent | Good | Average | Poor | Needs to Improve |
|--|-----------|------|---------|------|------------------|
| Covered useful material                | ✓         |      |         |      |                  |
| Well organized                         |           | ✓    |         |      |                  |
| Presented at right level               | ✓         |      |         |      |                  |
| Effective activities                   |           | ✓    |         |      |                  |
| Useful visual aids and handouts        | ✓         |      |         |      |                  |
| Instructor's Knowledge                 | ✓         |      |         |      |                  |
| Instructor's Presentation Style        |           | ✓    |         |      |                  |
| Instructor covered material clearly    | ✓         |      |         |      |                  |
| Instructor responded well to Questions |           | ✓    |         |      |                  |

What Did You Most Like About Seminar? Nice Presentation  
 What Did You Least Like About Seminar? Excellent session  
 Any other comments or suggestions? \_\_\_\_\_

Overall how do you evaluate the seminar session?

Excellent    Good    Average    Poor  
 ( )    ( )    ( )    ( )



**Dr. K.V. Subba Reddy Institute of Pharmacy**  
 (Approved by AICTE - C, New Delhi & Affiliated to JNTU A, Anantapur, AP)  
 (WCU with Government General Hospital & MC, Anantapur)  
 Uppu Road, Puttur, Srisailem, Lakshmapuram (P.O), H.H - 44, KURNOOL - 507 217, A.P. INDIA  
 Website: www.drksrjip.in      E-mail: jvnopalak@ip@gmail.com

Date: \_\_\_\_\_

Department of Pharmacy.

WORKSHOP EVALUATION

Workshop Title: Handling of Dissolution Apparatus  
 Workshop Date: 21/10/2013 to 22/10/2013  
 Presenter: C.S. Parameswaram  
 Workshop Venue: Dr. K.V. Subba Reddy Institute of Pharmacy

Name (Optional): S. Kantha Lakshmi  
 Branch: Pharmacy  
 I am  B.Pharm       Pharm.D       M.Pharm

|  | Excellent                           | Good                                | Average | Poor | Needs to Improve |
|--|-------------------------------------|-------------------------------------|---------|------|------------------|
| Covered useful material                | <input checked="" type="checkbox"/> |                                     |         |      |                  |
| Well organized                         |                                     | <input checked="" type="checkbox"/> |         |      |                  |
| Presented at right level               | <input checked="" type="checkbox"/> |                                     |         |      |                  |
| Effective activities                   |                                     | <input checked="" type="checkbox"/> |         |      |                  |
| Useful visual aids and handouts        | <input checked="" type="checkbox"/> |                                     |         |      |                  |
| Instructor's Knowledge                 |                                     | <input checked="" type="checkbox"/> |         |      |                  |
| Instructor's Presentation Style        |                                     | <input checked="" type="checkbox"/> |         |      |                  |
| Instructor covered material clearly    | <input checked="" type="checkbox"/> |                                     |         |      |                  |
| Instructor responded well to Questions |                                     | <input checked="" type="checkbox"/> |         |      |                  |

What Did You Most Like About Seminar? Nice Presentation

What Did You Least Like About Seminar? Excellent session

Any other comments or suggestions? \_\_\_\_\_

Overall how do you evaluate the seminar session?

Excellent      Good      Average      Poor



# Dr. K.V. Subba Reddy Institute of Pharmacy

(Approved by AICTE, P.O. No. 7, Delhi 8. Affiliated to Jyoti's, Anantapuramu)

Mr. J with Government Degree at Hospiti & (M.C. Anantapur)

Opp. Dupadu Railway Station, Lakshmapuram (P.O), Dist - 44, KURAPALM - 516 248, A.P. INDIA

Website: www.jkvs.in

email: jkvspharm@rediffmail.com

Phone: 0864-2522222

Department of Pharmacy

WORK SHOP EVALUATION

Workshop Title: Handling of Dissolution Apparatus

Workshop Date: 26/12/2018 to 27/12/2018

Presenter: C.S. Parasameshwarani

Workshop Venue: Dr. K.V. Subba Reddy Institute of Pharmacy

Name(Optional): D. Krishna Priyanka

Branch: Pharmacy

Year:  B.Pharm  Pharm.D  M.Pharm

|  | Excellent | Good | Average | Poor | Needs to Improve |
|--|-----------|------|---------|------|------------------|
| Covered useful material                |           |      |         |      |                  |
| Well organized                         |           |      |         |      |                  |
| Presented at right level               | ✓         | ✓    |         |      |                  |
| Effective activities                   | ✓         |      |         |      |                  |
| Useful visual aids and handouts        |           | ✓    |         |      |                  |
| Instructor's Knowledge                 | ✓         |      |         |      |                  |
| Instructor's Presentation Style        |           | ✓    |         |      |                  |
| Instructor covered material clearly    | ✓         |      |         |      |                  |
| Instructor responded well to Questions |           | ✓    |         |      |                  |

What Did You Most Like About Seminar? Slide Presentation

What Did You Least Like About Seminar? Excellent Session

Any other comments or suggestions? \_\_\_\_\_

Overall how do you evaluate the seminar session?

Excellent    Good    Average    Poor

( )    ( )    ( )    ( )

**Dr. K.V. Subba Reddy Institute of Pharmacy**  
 (Approved by AICTE, UGC, New Delhi & Affiliated to JYUVA Karnataka State)  
 (AICU with Government General Hospital & GMC, K. M. Road)  
 100, D. D. Road, Hebbaly Station, Subbarajpuram, Post No. - 44, KURNOOL - 518 216, A.P. INDIA.  
 Website: www.ksri.in Email: drkvsr@ksri.in@gmail.com

Date: \_\_\_\_\_

Department of Pharmacy.

WORK SHOP EVALUATION

Workshop Title: Handling of Dissolution Apparatus  
 Workshop Date: 22/11/2023 to 23/11/2023  
 Presenter: C.S. Parameshwara  
 Workshop venue: Dr. K.V. Subba Reddy Institute of Pharmacy

Name(Optional): G. Ashok Kumar Yadav  
 Branch: Pharmacy  
 I am  B Pharm  Pharm D  M.Pharm

|  | Excellent | Good | Average | Poor | Needs to Improve |
|--|-----------|------|---------|------|------------------|
| Covered useful material                | ✓         |      |         |      |                  |
| Well organized                         |           |      |         |      |                  |
| Presented at right level               | ✓         |      |         |      |                  |
| Effective activities                   |           | ✓    |         |      |                  |
| Useful visual aids and handouts        | ✓         |      |         |      |                  |
| Instructor's Knowledge                 |           | ✓    |         |      |                  |
| Instructor's Presentation Style        | ✓         |      |         |      |                  |
| Instructor covered material clearly    |           | ✓    |         |      |                  |
| Instructor responded well to Questions | ✓         |      |         |      |                  |

What Did You Most Like About Seminar? Nice Presentation  
 What Did You Least Like About seminar? Excellent Session  
 Any other comments or suggestions? \_\_\_\_\_

Overall how do you evaluate the seminar session?

excellent    Good    Average    Poor  
 ( )    ( )    ( )    ( )

**Dr. K.V. Subhok Reddy Institute of Pharmacy**  
 (Approved by AICTE, Pillar, UGC, Affiliated to JYU/A Anantapur (RDU)  
 (A.) with Government General Hospital & JMC, Kurnool)  
 C/O. Dupadu Revenue Station, Jabbarpalem, P.O. No. 5, KURNOL-518 013, A.P. INDIA  
 Website: www.drksr.edu

Date: \_\_\_\_\_

Department of Pharmacy

WORK SHOP EVALUATION

Workshop title: Handling of HPLC  
 Workshop Date: 26/11/2018 to 28/11/2018  
 Presenter: K. Sara Sireesha  
 Workshop venue: Dr. K.V. Subhok Reddy Institute of pharmacy

Name(Optional): Kakarla Sharath Kumar Reddy  
 Branch: Pharmacy  
 I am  B.Pharm  Pharm.D  M.Pharm

|  | Excellent | Good | Average | Poor | Needs to Improve |
|--|-----------|------|---------|------|------------------|
| Covered useful material                |           | ✓    |         |      |                  |
| Well organized                         | ✓         |      |         |      |                  |
| Presented at right level               | ✓         |      |         |      |                  |
| Effective activities                   |           |      |         |      |                  |
| Useful visual aids and handouts        | ✓         |      |         |      |                  |
| Instructor's Knowledge                 |           |      |         |      |                  |
| Instructor's Presentation Style        | ✓         |      |         |      |                  |
| Instructor covered material clearly    | ✓         |      |         |      |                  |
| Instructor responded well to Questions |           | ✓    |         |      |                  |

What Did You Most Like About Seminar? Nice Presentation  
 What Did You Least Like About Seminar? Excellent session  
 Any other comments or suggestions? \_\_\_\_\_

Overall how do you evaluate the seminar session?

Excellent    Good    Average    Poor  
 ( )    ( )    ( )    ( )



Dr. K.V. Subba Reddy Residency & Pharmacy

Approved by AICTE, P.O. Residency, Subbed to JETLA, Aramkuru, H.O.,  
Med. Coll. Government Central Hospital, 5th St., Mysore.

Opp. Chaperu Flyover, Stage 2, Lal Bahadur Shastri, H. H. - 4, MURDOOL - 578 258, Dist. Mys.  
Website: www.kvsubba.com

Date: \_\_\_\_\_

Department of Pharmacy.

WORK SHOP EVALUATION

Workshop Title: Handling of HPLC  
 Workshop Date: 26 Jul 2018 to 30 Jul 2018  
 Presenter: K. Siva Sireesha  
 Workshop Venue: Dr. K.V. Subba Reddy Institute of pharmacy

Name(Optional): Sivireddy Manasa

Branch: Pharmacy

I am  B.Pharm  Pharm.D  M.Pharm

|  | Excellent | Good | Average | Poor | Needs to Improve |
|--|-----------|------|---------|------|------------------|
| Covered useful material                | ✓         |      |         |      |                  |
| Well organized                         |           | ✓    |         |      |                  |
| Presented at right level               | ✓         |      |         |      |                  |
| Effective activities                   |           | ✓    |         |      |                  |
| Useful visual aids and handouts        | ✓         |      |         |      |                  |
| Instructor's Knowledge                 | ✓         |      |         |      |                  |
| Instructor's Presentation Style        | ✓         |      |         |      |                  |
| Instructor covered material clearly    | ✓         |      |         |      |                  |
| Instructor responded well to Questions | ✓         |      |         |      |                  |

What Did You Most Like About Seminar? Nice Presentation.

What Did You Least Like About Seminar? Excellent session

Any other comments or suggestions? \_\_\_\_\_

Overall how do you evaluate the seminar session?

Excellent    Good    Average    Poor  
 ( )    ( )    ( )    ( )

**Dr. K.V. Subba Reddy Institute of Pharmacy**  
 Accredited by AICTE, PCI, New Delhi & affiliated to VJSSA - Warangal  
 Affiliated to Government College of Pharmacy & KMU, Kurnool  
 C.P. Dupada - Sulfur Systems Laboratory (SPL), 541111, KIRIBOOL - 518 118, AP INDIA  
 Website: www.drkvsri.com | e-mail: pri.ips.kvsra@gmail.com

Date: \_\_\_\_\_

Department of Pharmacy

WORK SHOP EVALUATION

Workshop Title: Handling of HPLC  
 Workshop Date: 26/Jul/2018 to 30/Jul/2018  
 Presenter: K. Siva Sivaesha  
 Workshop venue: Dr. K.V. Subba Reddy Institute of Pharmacy

Name (Optional): N. Lakshmi Nayyanamma  
 Branch: Pharmacy  
 I am  B.Pharm  Pharm.D  M.Pharm

|  | Excellent | Good | Average | Poor | Needs to improve |
|--|-----------|------|---------|------|------------------|
| Covered useful material                |           | ✓    |         |      |                  |
| Well organized                         | ✓         |      |         |      |                  |
| Presented at right level               |           | ✓    |         |      |                  |
| Effective activities                   | ✓         |      |         |      |                  |
| Useful visual aids and handouts        | ✓         |      |         |      |                  |
| Instructor's Knowledge                 |           | ✓    |         |      |                  |
| Instructor's Presentation Style        |           | ✓    |         |      |                  |
| Instructor covered material clearly    | ✓         |      |         |      |                  |
| Instructor responded well to Questions |           | ✓    |         |      |                  |

What Did You Most Like About Seminar? Nice Presentation  
 What Did You Least Like About Seminar? Excellent session  
 Any other comments or suggestions? \_\_\_\_\_

Overall how do you evaluate the seminar session?

Excellent    Good    Average    Poor  
 ( )    ( )    ( )    ( )







**Dr. K.V. Subbar Reddy Institute of Pharmacy**  
 (Approved by AICTE, P.A. New Delhi & Affiliated to J.T.U. Anaparthi, Andhra Pradesh)  
 (AICTE No. 30-1999-0001, Government General Hospital & GMC, Kurnool)  
 Opp. Duddu Railway Station, Lakshmapuram (P.O.) N.T.-54, T.U.R., D.O.I.-519201, A.P. INDIA.  
 Website: www.drsvr.ac.in e-mail: phd@drsvr.ac.in

Date: \_\_\_\_\_

Department of Pharmacy

**WORKSHOP EVALUATION**

Workshop Title: Current Status of Indian Pharmaceutical Profession & Challenges ahead  
 Workshop Date: 6/10/2018 - 10/10/2018  
 Presenter: Dr. Pravanetha  
 Workshop Venue: Dr. K.V. Subbar Reddy Institute of Pharmacy

Name (Optional): G. Vijaya Sivarani  
 Branch: Pharmacy  
 I am  B.Pharm  M.Pharm

|  | Excellent | Good | Average | Poor | Needs to Improve |
|--|-----------|------|---------|------|------------------|
| Covered useful material                |           | ✓    |         |      |                  |
| Well organized                         | ✓         |      |         |      |                  |
| Presented at right level               |           | ✓    |         |      |                  |
| Effective activities                   | ✓         |      |         |      |                  |
| Useful visual aids and handouts        | ✓         |      |         |      |                  |
| Instructor's Knowledge                 | ✓         |      |         |      |                  |
| Instructor's Presentation style        |           | ✓    |         |      |                  |
| Instructor covered material clearly    | ✓         |      |         |      |                  |
| Instructor responded well to Questions |           | ✓    |         |      |                  |

What Did You Most Like About Seminar? Nice presentation  
 What Did You Least Like About Seminar? Excellent session

Any other comments or suggestions? \_\_\_\_\_

Overall how do you evaluate the seminar session?

Excellent    Good    Average    Poor  
 ( )    ( )    ( )    ( )

**Dr. K.V. Subba Reddy Institute of Pharmaceutical Education**

(Approved by AICTE & All India Institute of Pharmacy / Manipal)

Affiliated with Government General Hospital & KMC, Kumbly

Geo. Enclave New, Station L. Kumbly (P.O), (Hq. - 54, K. R. Road - 5, 24L, A.P. INDIA

Website: www.drkrvri.in

email: principal@drkrvri.in

Date: \_\_\_\_\_

Department of Pharmacy

WORKSHOP EVALUATION

Workshop Title: Current Status of Indian Pharmaceutical Profession & Challenges ahead

Workshop Date: 12/02/2018

Presenter: Dr. NAVANEETHA

Workshop Venue: Dr. K.V. Subba Reddy Institute of Pharmacy

Name(Optional): D. YASMIN

Branch: Pharmacy

I AM  B.Pharm  M.Pharm

|  | Excellent | Good | Average | Poor | Needs to Improve |
|--|-----------|------|---------|------|------------------|
| Covered useful material                | ✓         |      |         |      |                  |
| Well organized                         |           | ✓    |         |      |                  |
| Presented at right level               |           | ✓    |         |      |                  |
| Effective activities                   |           | ✓    |         |      |                  |
| Useful visual aids and handouts        | ✓         |      |         |      |                  |
| Instructor's Knowledge                 | ✓         |      |         |      |                  |
| Instructor's Presentation Style        | ✓         |      |         |      |                  |
| Instructor covered material clearly    | ✓         |      |         |      |                  |
| Instructor responded well to Questions | ✓         |      |         |      |                  |

What Did You Most Like About Seminars? Nice Presentation

What Did You Least Like About Seminar? Excellent session

Any other comments or suggestions? \_\_\_\_\_

Overall how do you evaluate the seminar session?

Excellent  Good  Average  Poor

3 phase II 2017  
26/10/17 to 29/10/17

**DR. K. V. SUNDARARAOY KONGRETTORRE, THE PHARMACEUTICAL SOCIETY**

(Approved by AICTE & PCI New Delhi. Affiliated to JNTU Anantapur, Anantapur, Andhra Pradesh)

Anantapur, Andhra Pradesh

MOU with Government General Hospital, KMC, Kurnool

Opp: Dupadu KS, N.H. 44, Lakshimpuram (Post), Kurnool 518218

E-mail: [princepalky@princel.com](mailto:princepalky@princel.com)

Call: 919440282181, -919704232789

Fax: 08558-287618

Department of Pharmacy

WORKSHOP EVALUATION

Workshop title: Handling of tablet punching machine

Workshop Date: 26/10/17 to 29/10/17

Presenter: Dr. B. V. Ramana

Workshop venue: Dr. K. V. Subhaseddy Institute of Pharmacy

Name (optional): Pradeep

Branch: B-Pharmacy

I am  B.Pharm  Pharm.D  M.Pharm

|  | Excellent | Good | Average | Poor | Needs to Improve |
|--|-----------|------|---------|------|------------------|
| Covered useful material                | ✓         |      |         |      |                  |
| Well organized                         |           |      | ✓       |      |                  |
| Presented at right level               | ✓         |      |         |      |                  |
| Effective activities                   |           | ✓    |         |      |                  |
| Useful visual aids and handouts        | ✓         |      |         |      |                  |
| Instructor's knowledge                 |           |      | ✓       |      |                  |
| Instructor's Presentation Style        | ✓         |      |         |      |                  |
| Instructor covered material clearly    |           | ✓    |         |      |                  |
| Instructor responded well to Questions | ✓         |      |         |      |                  |

What Did You Most Like About Seminar? \_\_\_\_\_

What Did You Least Like About Seminar? \_\_\_\_\_

Any other comments or suggestions? \_\_\_\_\_

Overall how do you evaluate the session/ session?

Excellent      Good      Average      Poor

( )      ( )      ( )      ( )

**DR. K. V. SURESH KUMAR M.B.B.S., M.D., FRCGS, FRCR, FRCR(C), FRCR(P), FRCR(S), FRCR(T), FRCR(U), FRCR(X), FRCR(Y), FRCR(Z), FRCR(A), FRCR(B), FRCR(C), FRCR(D), FRCR(E), FRCR(F), FRCR(G), FRCR(H), FRCR(I), FRCR(J), FRCR(K), FRCR(L), FRCR(M), FRCR(N), FRCR(O), FRCR(P), FRCR(Q), FRCR(R), FRCR(S), FRCR(T), FRCR(U), FRCR(V), FRCR(W), FRCR(X), FRCR(Y), FRCR(Z)**

Approved by AICTE & PCI New Delhi, Affiliated to DR. D. S. SHANKAR,  
Anantapuramu.

Met with Government General Hospital, KMC, Kurnool

Opp: Dupadu RS, N.H-44, Lakshminipuram (Post), Kurnool-518218

E-mail: [dr.k.v.sureshkumar@gmail.com](mailto:dr.k.v.sureshkumar@gmail.com)

Cell: 91970282181, +919704333789

Fax: 08518-287618

Department of Pharmacy.

WORK SHOP EVALUATION

Workshop Title: EX - Pharma Software  
Workshop Date: 09-10-2017 to 12/10/2017  
Presenter: B. Anura  
Workshop Venue: B.K.V. Adappa Reddy Institute of Pharmacy

Name(Optional): Pradeep  
Branch: B. Pharmacy  
I am  B.Pharm  Pharm.D  M.Pharm

|  | Excellent | Good | Average | Poor | Needs to Improve |
|--|-----------|------|---------|------|------------------|
| Covered useful material                | ✓         |      |         |      |                  |
| Well organized                         |           |      | ✓       |      |                  |
| Presented at right level               | ✓         |      |         |      |                  |
| Effective activities                   |           |      | ✓       |      |                  |
| Useful visual aids and handouts        |           | ✓    |         |      |                  |
| Instructor's Knowledge                 |           | ✓    |         |      |                  |
| Instructor's Presentation Style        | ✓         |      |         |      |                  |
| Instructor covered material clearly    |           |      | ✓       |      |                  |
| Instructor responded well to Questions | ✓         |      |         |      |                  |

What Did You Most Like About Seminar? \_\_\_\_\_

What Did You Least Like About Seminar? \_\_\_\_\_

Any other comments or suggestions? \_\_\_\_\_

Overall how do you evaluate the seminar session? \_\_\_\_\_

Excellent      Good      Average      Poor  
( )      ( )      ( )      ( )



Department of Pharmacy

WORKSHOP EVALUATION

Workshop Title: Ex-Pharma software  
Workshop Date: 09/10/2017 to 12/10/2017  
Presenter: B. Aruna  
Workshop venue: Dr. B. V. Subbireddy Institute of pharmacy

Name (Optional): La. Kes  
Branch: B-Pharmacy  
I am  B.Pharm  Diploma  M.Pharm

|  | Excellent | Good | Average | Poor | Excellent<br>Improve |
|--|-----------|------|---------|------|----------------------|
| Covered useful material                | ✓         |      |         |      |                      |
| Well organised                         |           |      | ✓       |      |                      |
| Presented at right level               | ✓         |      |         |      |                      |
| Effective activities                   |           | ✓    |         |      |                      |
| Useful visual aids and handouts        | ✓         |      |         |      |                      |
| Instructor's Knowledge                 |           | ✓    |         |      |                      |
| Instructor's Presentation Style        |           | ✓    |         |      |                      |
| Instructor covered material clearly    | ✓         |      |         |      |                      |
| Instructor responded well to Questions |           |      | ✓       |      |                      |

What Did You Most Like About Seminar? \_\_\_\_\_

What Did You Least Like About Seminar? \_\_\_\_\_

Any other comments or suggestions? \_\_\_\_\_

Overall how do you evaluate the seminar session?

Excellent    Good    Average    Fair

( )    ( )    ( )    ( )

**DR. K. V. SUBBA REDDY'S INSTITUTE OF PHARMACY**

Approved by AICTE & PCI New Delhi, Affiliated to JNTU Anantapur,  
Anantapur.



Mod with Government General Hospital, KMC, Kurnoor

Opp: Dupada RS, MH-44, Lakshampuram (Post), Kurnoor-518218

E-mail: principal@vskingem.com

Call: 9199490282181, 919704333789

Fax: 08518-287618

Department of Pharmacy

WORKSHOP EVALUATION

Workshop Title: Ex - Pharma Software

Workshop Date: 9th to 12th 12/2017

Presenter: B. Aruna

Workshop Venue: Ex. K. V. Subba Reddy Institute of Pharmacy

Name (Optional): Madhu

Branch: B. Pharmacy

Year:  B. Pharm  Pharm.D  M. Pharm

|  | Excellent                           | Good                                | Average                             | Poor | Needs to Improve |
|--|-------------------------------------|-------------------------------------|-------------------------------------|------|------------------|
| Covered useful material                | <input checked="" type="checkbox"/> |                                     |                                     |      |                  |
| Well organized                         |                                     |                                     | <input checked="" type="checkbox"/> |      |                  |
| Presented at right level               |                                     | <input checked="" type="checkbox"/> |                                     |      |                  |
| Effective activities                   | <input checked="" type="checkbox"/> |                                     |                                     |      |                  |
| Useful visual aids and handouts        |                                     | <input checked="" type="checkbox"/> |                                     |      |                  |
| Instructor's knowledge                 | <input checked="" type="checkbox"/> |                                     |                                     |      |                  |
| Instructor's Presentation Style        |                                     |                                     | <input checked="" type="checkbox"/> |      |                  |
| Instructor covered material clearly    | <input checked="" type="checkbox"/> |                                     |                                     |      |                  |
| Instructor responded well to Questions |                                     |                                     | <input checked="" type="checkbox"/> |      |                  |

What Did You Most Like About Seminar? \_\_\_\_\_

What Did You Least Like About Seminar? \_\_\_\_\_

Any other comments or suggestions? \_\_\_\_\_

Overall how do you evaluate the seminar session?

Excellent    Good    Average    Poor

( )    ( )    ( )    ( )

# Dr. K. V. SUBBA REDDY INSTITUTE OF PHARMACY

(Approved by AICTE & PCI New Delhi, Affiliated to JNTU Anantapur,  
Anantapuram.)

Main with Government General Hospital, KMC, Kurnoor

Opp: Dupada KS, N.H-44, Lakshimpuram (Post), Kurnoor-518218

E-mail: principal@vsrip@gmail.com

Call: +919440282181, -919704333789 Fax: 08518-287618



Department of Pharmacy.

WORK SHOP EVALUATION

Workshop Title: Ex- Pharma software  
Workshop Date: 9/10/2017 to 12/10/2017  
Presenter: B. Aruna  
Workshop Venue: Dr. K. V. Subbarreddy Institute of Pharmacy

Name(Optional): Akhila Reddy  
Branch: B. Pharmacy  
I am  B.Pharm  Pharm.D  M.Pharm

|  | Excellent | Good | Average | Poor | Needs to Improve |
|--|-----------|------|---------|------|------------------|
| Covered useful material                | ✓         |      |         |      |                  |
| Well organized                         |           | ✓    |         |      |                  |
| Presented at right level               |           |      | ✓       |      |                  |
| Effective activities                   | ✓         |      |         |      |                  |
| Useful visual aids and handouts        |           |      | ✓       |      |                  |
| Instructor's Knowledge                 | ✓         |      |         |      |                  |
| Instructor's Presentation Style        |           |      | ✓       |      |                  |
| Instructor covered material clearly    | ✓         |      |         |      |                  |
| Instructor responded well to Questions |           | ✓    |         |      |                  |

What Did You Most Like About Seminar? \_\_\_\_\_

What Did You Least Like About Seminar? \_\_\_\_\_

Any other comments or suggestions? \_\_\_\_\_

Overall how do you evaluate the seminar session? \_\_\_\_\_

Excellent ( ) Good ( ) Average ( ) Poor ( )

13  
B-Pharm  
17/12/18

**DR. K. V. SUBBA REDDY INSTITUTE OF PHARMACY**

(Approved by AICTE & PCI New Delhi, Affiliated to JNTU: Anantapur,  
Anantapuramu.

affiliated with Government General Hospital, GMC, Karnool

Opp: Dupacu RS, N.H-44, Lakshampuram (Post), Kumool-518218

E-mail: principalkvsrip@gmail.com

Cell: +919440282181, +919704333789

Fax: 08518-287618



Department of Pharmacy.

WORKSHOP EVALUATION

Workshop Title: Handling of APLE

Workshop Date: 5/10/2017 to 11/10/2017

Presenter: K. Sara Sheesha

Workshop Venue: Dr. K. V. Subba Reddy Institute of Pharmacy

Name(Optional): Anusha

Branch: B-Pharmacy

I am:  B.Pharm  Pharm.D  M.Pharm

|  | Excellent | Good | Average | Poor | Needs to Improve |
|--|-----------|------|---------|------|------------------|
| Covered useful material                | ✓         |      |         |      |                  |
| Well organized                         |           | ✓    |         |      |                  |
| Presented at right level               |           |      | ✓       |      |                  |
| Effective activities                   | ✓         |      |         |      |                  |
| Useful visual aids and handouts        |           | ✓    |         |      |                  |
| Instructor's Knowledge                 | ✓         |      |         |      |                  |
| Instructor's Presentation Style        |           |      | ✓       |      |                  |
| Instructor covered material clearly    | ✓         |      |         |      |                  |
| Instructor responded well to Questions |           | ✓    |         |      |                  |

What Did You Most Like About Seminar?

What Did You Least Like About Seminar?

Any other comments or suggestions?

Overall how do you evaluate the seminar session?

Excellent    Good    Average    Poor  
( )    ( )    ( )    ( )



# DR. K. V. SUBBIA REDDY INSTITUTE OF PHARMACY

(Approved by AICTE & PCI New Delhi, Affiliated to JNTU Anantapur,  
Anantapuram,



MSU with Government General Hospital, GMC, Kurnool)

Opp: Dupadu RS, N.H-44, Lakshminapuram (Post), Kurnool-518218

E-mail: [prachinreddy@rediffmail.com](mailto:prachinreddy@rediffmail.com)

Cell: +91944-0282181, +919704333789

Fax: 08518 287618

Department of Pharmacy

## WORKSHOP EVALUATION

Workshop title: Handling of HPLC

Workshop Date: 8 to 10/02/2018

Presenter: K. Sasa Sireetha

Workshop Venue: Dr. Kev. Subbia Reddy Institute of Pharmacy

Name(Optional): Varantha

Branch: B-pharmacy

I am  B.Pharm  Pharm.D  M.Pharm

|  | Excellent | Good | Average | Poor | Needs to improve |
|--|-----------|------|---------|------|------------------|
| Covered useful material                | ✓         |      |         |      |                  |
| Well organized                         |           | ✓    |         |      |                  |
| Presented at right level               |           |      | ✓       |      |                  |
| Effective activities                   | ✓         |      |         |      |                  |
| Useful visual aids and handouts        |           | ✓    |         |      |                  |
| Instructor's Knowledge                 |           |      | ✓       |      |                  |
| Instructor's Presentation Style        | ✓         |      |         |      |                  |
| Instructor covered material clearly    |           |      | ✓       |      |                  |
| Instructor responded well to Questions | ✓         |      |         |      |                  |

What Did You Most Like About Seminar? \_\_\_\_\_

What Did You Least Like About Seminar? \_\_\_\_\_

Any other comments or suggestions? \_\_\_\_\_

Overall how do you evaluate the seminar session?

Excellent    Good    Average    Poor

( )    ( )    ( )    ( )

# DR. K. V. SUBBA SHANKAR SEMINAR OF PHARMACE

(Approved by AICTE & PCI New Delhi, Affiliated to JYU, Anantapur,  
Anantapuram.)

affil with Government General Hospital, KMG, Kurnool  
Opp: Dupada RS, N.H-44, Lakshmiapuram (Post), Kurnool-518218  
E mail: principalkes@rediffmail.com  
Cell: +919110282181, +919704333789 Fax: 08518 387618



Department of Pharmacy.

WORKSHOP EVALUATION

Workshop Title: Handling of HPLC  
Workshop Date: 5/10/2018 to 11/10/2018  
Presenter: K. Sara Suresha  
Workshop Venue: Dr. K. V. Subba Shetty Institute of Pharmacy

Name (Optional): Madhu  
Branch: P-Pharmacy

Form  B.Pharm  Pharm.D  M.Pharm

|  | Excellent | Good | Average | Poor | Needs to Improve |
|--|-----------|------|---------|------|------------------|
| Covered useful material                | ✓         |      |         |      |                  |
| Well organized                         | ✓         |      | ✓       |      |                  |
| Presented at right level               | ✓         |      |         |      |                  |
| Effective activities                   | ✓         | ✓    |         |      |                  |
| Useful visual aids and handouts        | ✓         |      |         |      |                  |
| Instructor's Knowledge                 | ✓         |      | ✓       |      |                  |
| Instructor's Presentation Style        | ✓         |      |         |      |                  |
| Instructor covered material clearly    |           | ✓    |         |      |                  |
| Instructor responded well to Questions |           |      | ✓       |      |                  |

What Did You Most Like About Seminar?

What Did You Let at Like About Seminar?

Any other comments or suggestions?

Overall how do you evaluate the seminar session?

Excellent Good Average Poor  
( ) ( ) ( ) ( )

# DR. K. V. SUBBA REDDY INSTITUTE OF PHARMACY

(Approved by AICTE & PCI New Delhi, Affiliated to JNTU Anantapur,  
Anantapuram.)

MCU with Government General Hospital, KMC, Kurool

Opp: Dupadu RS, N.H-44, Lekshmiapuram (Post), Kurool-518218

E-mail: [principalkvsi3@gmail.com](mailto:principalkvsi3@gmail.com)

Cell: +919-110282187, 919704333789

Fax: 08518-287618



Department of Pharmacy.

## WORK SHOP EVALUATION

Workshop Title: Handling of HPLC

Workshop Date: 8/10/2017 to 11/10/2017

Presenter: K. Srinivas. Srinivas

Workshop Venue: Dr. K. V. Subba Reddy Institute of Pharmacy.

Name(Optional): Laxar

Branch: B. Pharmacy

Form  B.Pharm  Pharm.D  M.Pharm

|  | Excellent | Good | Average | Poor | Needs to Improve |
|--|-----------|------|---------|------|------------------|
| Covered useful material                | ✓         |      |         |      |                  |
| Well organized                         |           |      | ✓       |      |                  |
| Presented at right level               | ✓         |      |         |      |                  |
| Effective activities                   | ✓         |      |         |      |                  |
| Useful visual aids and handouts        |           |      | ✓       |      |                  |
| Instructor's knowledge                 | ✓         |      |         |      |                  |
| Instructor's Presentation Style        |           | ✓    |         |      |                  |
| Instructor covered material clearly    |           |      |         | ✓    |                  |
| Instructor responded well to Questions | ✓         |      |         |      |                  |

What Did You Most Like About Seminar? \_\_\_\_\_

What Did You Least Like About Seminar? \_\_\_\_\_

Any other comments or suggestions? \_\_\_\_\_

Overall how do you evaluate the seminar session?

Excellent    Good    Average    Poor  
( )    ( )    ( )    ( )

pharm-D - 11  
16 ERIT

# DR. K. V. SURESH KUMAR INSTITUTE OF PHARMACY

Approved by AICTE & PCI New Delhi. Affiliated to JYTC Anantapur,  
Anantapur.



MoU with Government General Hospital, A.M.C, Karnool  
Opp: Dupadu RS, N.H-44, Lakshminouram (Post), Karnool-518218  
E-mail: [principal@kvip.ac.in](mailto:principal@kvip.ac.in) Fax: 08518-287618  
Call: +919440282181, +919704333789

Department of Pharmacy.

## WORK SHOP EVALUATION

Workshop Title: Handling UV  
 Workshop Date: 11/09/2017 to 16/09/2017  
 Presenter: Dr. P. Madhusi  
 Workshop Venue: Dr. K. V. Subbuddy Institute of Pharmacy.

Name(Optional): Dr. K. K. Reddy Gasi - Akhila  
 Branch: pharm-D  
 I am  B.Pharm  Pharm.D  M.Pharm

|  | Excellent | Good | Average | Poor | Needs to Improve |
|--|-----------|------|---------|------|------------------|
| Covered useful material well organized | ✓         | ✓    |         |      |                  |
| Presented at right level               | ✓         | ✓    |         |      |                  |
| Effective activities                   |           |      |         |      |                  |
| Useful visual aids and handouts        |           | ✓    |         |      |                  |
| Instructor's knowledge                 | ✓         |      |         |      |                  |
| Instructor's Presentation Style        | ✓         |      |         |      |                  |
| Instructor covered material clearly    |           |      | ✓       |      |                  |
| Instructor responded well to Questions | ✓         |      |         |      |                  |

What Did You Most Like About Semina? \_\_\_\_\_

What Did You Least Like About Semina? \_\_\_\_\_

Any other comments or suggestions? \_\_\_\_\_

Overall how do you evaluate the seminar session?

Excellent    Good    Average    Poor

1 1    1 1    1 1    1 1

**DR. K. V. SURESH KUMAR SOCIETY OF PHARMACY**

(Approved by AICTE & PCI New Delhi. Affiliated to JNTU Anantapur,  
Andhra Pradesh.)



MCI with Government General Hospital, KMC, Karnool  
Opp: Dupadu RS, N.H-44, Lakshminipuram (P.O.), Kurmool-518218  
E-mail: principal.kvsph@gmail.com      Fax: 08518-287618  
Cell: +919440282181, +919701333789

Department of Pharmacy

WORKSHOP EVALUATION

Workshop Title: Handling CV

Workshop Date: 11/09/2017 to 16/09/2017

Presenter: Dr. D. Madhavi

Workshop Venue: Dr. K. V. Subbasastry Institute of Pharmacy

Name(Optional): Manjula Akshitha

Branch: Pharm-D

Year:  B.Pharm  J.Pharm.D  M.Pharm

|  | Excellent | Good | Average | Poor | Needs to improve |
|--|-----------|------|---------|------|------------------|
| Covered useful material                | ✓         |      |         |      |                  |
| Well organized                         |           | ✓    |         |      |                  |
| Presented at right level               |           |      | ✓       |      |                  |
| Effective activities                   | ✓         |      |         |      |                  |
| Useful visual aids and handouts        |           | ✓    | ✓       |      |                  |
| Instructor's Knowledge                 |           |      |         | ✓    |                  |
| Instructor's Presentation Style        | ✓         |      |         |      |                  |
| Instructor covered material clearly    |           | ✓    |         |      |                  |
| Instructor responded well to Questions |           |      | ✓       |      |                  |

What Did You Most Like About Seminar? \_\_\_\_\_

What Did You Least Like About Seminar? \_\_\_\_\_

Any other comments or suggestions? \_\_\_\_\_

Overall how do you evaluate the seminar session? \_\_\_\_\_

Excellent      Good      Average      Poor  
{ } { } { } { }

# DR. K. V. SUNDARA REDDY INSTITUTE OF PHARMACY

Approved by AICTE & PCI New Delhi, Affiliated to JYU Andhra Pradesh,  
Anantapuram.



Acc'd with Government General Hospital, KMC, Kurunool  
Opp: Dapadu RS, N.H-44, Lakshminparam (Post), Kurunool-518218  
E-mail: principal.vsrin@krnol.com

Cell: +919440262181, +91973-333789 Fax: 08518-287618

Department of Pharmacy.

## WORK SHOP EVALUATION

Workshop Title: Handling v.v  
Workshop Date: 11/09/2017 to 14/09/2017  
Presenter: Dr. P. Madhuri  
Workshop Venue: Dr. K. V. Subbarreddy Institute of Pharmacy.

Name(Optional): Pathan Javed  
Branch: Pharm-D  
I am  B.Pharm  M.Pharm

|  | Excellent | Good | Average | Poor | Needs to Improve |
|--|-----------|------|---------|------|------------------|
| Covered useful material                | ✓         |      |         |      |                  |
| Well organized                         |           | ✓    |         |      |                  |
| Presented at right level               |           |      |         | ✓    |                  |
| Effective activities                   | ✓         |      |         |      |                  |
| Useful visual aids and handouts        |           | ✓    |         |      |                  |
| Instructor's knowledge                 |           |      |         | ✓    |                  |
| Instructor's Presentation Style        | ✓         |      |         |      |                  |
| Instructor covered material clearly    |           |      |         | ✓    |                  |
| Instructor responded well to Questions | ✓         |      |         |      |                  |

What Did You Most Like About Seminar? \_\_\_\_\_

What Did You Least Like About Seminar? \_\_\_\_\_

Any other comments or suggestions? \_\_\_\_\_

Overall how do you evaluate the seminar session? \_\_\_\_\_

Excellent      Good      Average      Poor  
( )      ( )      ( )      ( )

# DR. K. V. SUREKA REDDY INSTITUTE OF PHARMACY

(Approved by AICTE & PCI New Delhi, Affiliated to JYU Anantapur,  
Anantapuramu,

MCU with Government General Hospital, KMC, Kurnoor)

Opp: Dupadu RS, N.H-44, Lakshminarain (Pos.), Kurnoor-518218

E-mail: [principal@vsrip@gmail.com](mailto:principal@vsrip@gmail.com)

Cell: +919440282181, +919704333789

Fax: 08518 287618

Department of Pharmacy,

WORKSHOP EVALUATION

Workshop Title: Handling IV

Workshop Date: 11/09/2017 to 14/09/2017

Presenter: Dr. D. Madhavi

Workshop venue: Dr. K. V. Suresh Reddy Institute of Pharmacy.

Name (Optional): Tatani Jayu

Branch: pharm-D

I am  B.Pharm  Pharm.D  M.Pharm

|  | Excellent | Good | Average | Poor | Needs to Improve |
|--|-----------|------|---------|------|------------------|
| Covered useful material well organized | ✓         |      |         |      |                  |
| Presented at right level               |           | ✓    |         |      |                  |
| Effective activities                   | ✓         |      | ✓       |      |                  |
| Useful visual aids and handouts        |           |      | ✓       |      |                  |
| Instructor's knowledge                 | ✓         |      |         |      |                  |
| Instructor's Presentation Style        |           | ✓    |         |      |                  |
| Instructor covered material clearly    | ✓         |      |         |      |                  |
| Instructor responded well to Questions |           |      |         | ✓    |                  |

What Did You Most Like About Seminar?

What Did You Least Like About Seminar?

Any other comments or suggestions?

Overall how do you evaluate the seminar session?

Excellent    Good    Average    Poor  
( )    ( )    ( )    ( )



**DR. K.V. SIDDAGANGA REDDY INSTITUTE OF PHARMACY**  
 (Approved by AICTE, Final AICTE Enquiry, Allotted to JNTUA, Anantapur)  
 Govt. of Karnataka, Government General Hospital & ITC, Kumbaly  
 Cross, Pupadu Railway Station, Sakalampet (P.O), N.H-44, KUMBLAY - 513 246, ANANTAPUR  
 Website: www.drksri.com Email: info@drksri.com

Date: .....

Department of Pharmacy.

WORK SHOP EVALUATION

Workshop Title: Clinix Software Training Programme  
 Workshop Date: 21/8 2017 to 24/8-2017  
 Presenter: Dr. S. Bader  
 Workshop Venue: Dr. K.V. Siddaganga Reddy Institute of Pharmacy

Name (Optional): Mekala Manotha  
 Branch: Pharmacy  
 I am  B.Pharm  Pharm.D  M.Pharm

|  | Excellent | Good | Average | Poor | Needs to Improve |
|--|-----------|------|---------|------|------------------|
| Covered useful material                | ✓         |      |         |      |                  |
| Well organized                         |           | ✓    |         |      |                  |
| Presented at right level               |           |      | ✓       |      |                  |
| Effective activities                   |           |      |         | ✓    | ✓                |
| Useful visual aids and handouts        | ✓         |      |         |      |                  |
| Instructor's Knowledge                 |           |      |         |      |                  |
| Instructor's Presentation Style        | ✓         |      |         |      |                  |
| Instructor covered material clearly    |           | ✓    |         |      |                  |
| Instructor responded well to Questions |           |      |         | ✓    |                  |

What Did You Most Like About Seminar? Nice presentation  
 What Did You Least Like About Seminar? Excellent session  
 Any other comments or suggestions? \_\_\_\_\_

Overall how do you evaluate the seminar session?

Excellent ( ) Good ( ) Average ( ) Poor ( )





# Dr. K.V. Subba Reddy Institute of Pharmacy

Approved by: MCTE, Full Time & Part Time - (M.A., Antapuram)

MUW, Government General Hospital (M.G. Hospital, Kumool)

Gov. Deputy Pharmacy Laboratory (DPL), M.S. & KARNATAKA - 571 204, M.M.V.

Website: www.drkvp.edu

E-mail: principals@drkvp.edu

Date: \_\_\_\_\_

Department of Pharmacy

WORK SHOP EVALUATION

Workshop Title: Checkup Soft ware Training programme

Workshop Date: 21/8 2019 today / 8/2019

Presenter: Dr. B. Babes

Workshop Venue: Dr. K.V. Subba Reddy Institute of Pharmacy

Name(Optional): Mandla priyanka

Branch: Pharmacy

I am  B.Pharm  Pharm.D  M.Pharm

|  | Excellent | Good | Average | Poor | Needs to improve |
|--|-----------|------|---------|------|------------------|
| Covered useful material                | ✓         |      |         |      |                  |
| Well organized                         |           | ✓    |         |      |                  |
| Presented at right level               | ✓         |      |         |      |                  |
| Effective activities                   |           | ✓    |         |      |                  |
| Useful visual aids and handouts        | ✓         |      |         |      |                  |
| Instructor's Knowledge                 | ✓         | ✓    |         |      |                  |
| Instructor's Presentation Style        | ✓         | ✓    |         |      |                  |
| Instructor covered material clearly    | ✓         |      |         |      |                  |
| Instructor responded well to Questions |           | ✓    |         |      |                  |

What Did You Most Like About Seminar? nice presentation

What Did You Least Like About Seminar? excellent session

Any other comments or suggestions?

Overall how do you evaluate the seminar session?

Excellent  Good  Average  Poor



**Dr. H.V. Subba Reddy** **Master's Course in Pharmaceutical Quality Assurance**  
 (Approved by AICTE, F.Y. II) (Now based at Hyderabad Institute of Pharmaceutical Education)  
 (M.U. with Government of Andhra Pradesh & M.C.O. K.U. B.V.U.)  
 Opp. Bapalao Railway Station, Sakinaka, Hyderabad (T.S.), N.T. - 48, KURNUL - 515 218, A.P. (INDIA)  
 Website: www.drshs.org      E-mail: drshs@rediffmail.com

Date: \_\_\_\_\_

Department of Pharmacy

WORK SHOP EVALUATION

Workshop Title: Handling of Dissolution Apparatus  
 Workshop Date: 11-09-2017 to 14-09-2017  
 Presenter: C.S. Perumachoudhary  
 Workshop Venue: Dr. K.V. Subbareddy Institute of Pharmacy

Name(Optional): DAMAM VIDYA  
 Branch: PHARMACY  
 I am  B.Pharm  Pharm.D  M.Pharm

|  | Excellent | Good | Average | Poor | Needs to Improve |
|--|-----------|------|---------|------|------------------|
| Covered useful material                | ✓         |      |         |      |                  |
| Well organized                         | ✓         |      |         |      |                  |
| Presented at right level               |           | ✓    |         |      |                  |
| Effective activities                   |           | ✓    |         |      |                  |
| Useful visual aids and handouts        | ✓         |      |         |      |                  |
| Instructor's Knowledge                 |           | ✓    |         |      |                  |
| Instructor's Presentation Style        | ✓         |      |         |      |                  |
| Instructor covered material clearly    | ✓         |      |         |      |                  |
| Instructor responded well to Questions | ✓         |      |         |      |                  |

What Did You Most Like About Seminar? Nice presentation

What Did You Least Like About Seminar? Excellent session

Any other comments or suggestions? \_\_\_\_\_

Overall how do you evaluate the seminar session?

Excellent    Good    Average    Poor  
    ( )    ( )    ( )

**Dr. K.V. Subbarao Theddy Institute of Pharmaceutical Education**  
 Constituted by A.P. Govt. B.C. No. 1000/1981, A. No. 1000/1981, J.P.T. No. A. 1000/1981,  
 And with Governmental sanction at Hospital & Health, 1, 1000/1981  
 Opp. Lakshmi Pharmacy, Babbar, Lakshminagar (Ch), Hyderabad, KARNATAKA - 570 010, A.P. India  
 Website: www.theddyinstituteofpharmacy.com

Date: \_\_\_\_\_

Department of Pharmacy  
**WORKSHOP EVALUATION**

Workshop Title: Handling of Dissolution Apparatus  
 Workshop Date: 10-07-2017 to 13-07-2017  
 Presenter: C.S. Poojameshwarini  
 Workshop Venue: Dr. K.V. SUBBAREDDY INSTITUTE OF PHARMACY

Name(Optional): D. SANDYA  
 Branch: PHARMACY  
 I am:  B.Pharm  Pharm.D  M.Pharm

|  | Excellent | Good | Average | Poor | Needs to Improve |
|--|-----------|------|---------|------|------------------|
| Covered useful material                | ✓✓        |      |         |      |                  |
| Well organized                         | ✓✓        |      |         |      |                  |
| Presented at right level               | ✓         | ✓    |         |      |                  |
| Effective activities                   | ✓         | ✓    |         |      |                  |
| Useful visual aids and handouts        | ✓         | ✓    |         |      |                  |
| Instructor's Knowledge                 | ✓✓        |      |         |      |                  |
| Instructor's Presentation Style        | ✓✓        |      |         |      |                  |
| Instructor covered material clearly    |           | ✓✓   |         |      |                  |
| Instructor responded well to Questions |           | ✓✓   |         |      |                  |

What Did You Most Like About Seminar? Nice presentation

What Did You Least Like About Seminar? Excellent session

Any other comments or suggestions? \_\_\_\_\_

Overall how do you evaluate the seminar session?

Excellent    Good    Average    Poor  
 ( )    ( )    ( )    ( )



**Dr. B.V. Subramanyam Institute of Pharmacy**  
 (Approved by AICTE, FCI, Pharmacy Council of India, Government of Karnataka)  
 And with Government Engineering College, Bangalore  
 Old D. J. P. Road, Highway Station, Lab Station, from Street No. 14, M. H. S. ROAD, 4th FLOOR, 4th FLOOR  
 Whitefield, Bangalore-560066  
 Website: www.sivpharm.ac.in | Email: principal@siivpharm.ac.in

Date: \_\_\_\_\_

Department of Pharmacy

WORK SHOP EVALUATION

Workshop Title: Handling of Dissolution Apparatus  
 Workshop Date: 11-09-2017 to 14-09-2017  
 Presenter: C.S. Parvatheswari  
 Workshop Venue: Dr. K.V. SORABREDDY INSTITUTE OF PHARMACY

Name (Optional): SHINDALA SUREKHA  
 Branch: PHARMACY  
 I am  B.Pharm  M.Pharm

|  | Excellent | Good | Average | Poor | Needs to Improve |
|--|-----------|------|---------|------|------------------|
| Covered useful material well organized | ✓         |      |         |      |                  |
| Presented at right level               |           | ✓    |         |      |                  |
| Effective activities                   |           | ✓    |         |      |                  |
| Useful visual aids and handouts        |           | ✓    |         |      |                  |
| Instructor's Knowledge                 |           | ✓    |         |      |                  |
| Instructor's Presentation Style        | ✓         |      |         |      |                  |
| Instructor covered material clearly    | ✓         |      |         |      |                  |
| Instructor responded well to Questions |           |      |         |      |                  |

What Did You Most Like About Seminar? Nice presentation

What Did You Least Like About Seminar? poor content section

Any other comments or suggestions? \_\_\_\_\_

Overall how do you evaluate the seminar session?

Excellent  Good  Average  Poor



**Dr. M. S. Subbarao Institute of Pharmacy**  
 Approved by: 4577E, Pharmacy Council of India & Affiliated to: JNU, Bangalore  
 Medical & Government Branches (M.G.B.S. & G.M.S.)  
 Govt. Open University, Siddhartha Nagar, Bellary - 574 101, KARNATAKA  
 Ph: 0834 243 1001  
 Website: www.sisipharma.edu.in e-mail: info@sisipharma.edu.in

Table 1

Department of Pharmacy

WORK SHOP EVALUATION

Workshop Title: Handing of Disolution Apparatus  
 Workshop Date: 10-07-2011 to 13-07-2011  
 Presenter: C.S. Pavanashubudra  
 Workshop Venue: DR.K.V.SURENDRA INSTITUTE OF PHARMACY

Name(Optional): BOLLAVARAM SAKETANNI  
 Branch: PHARMACY  
 I am  B.Pharm  Pharm.D  M.Pharm

|  | Excellent | Good | Average | Poor | Needs to Improve |
|--|-----------|------|---------|------|------------------|
| Covered useful material                | ✓         |      |         |      |                  |
| Well organized                         | ✓         |      |         |      |                  |
| Presented at right level               | ✓         |      |         |      |                  |
| Effective activities                   |           | ✓    |         |      |                  |
| Useful visual aids and handouts        |           | ✓    |         |      |                  |
| Instructor's Knowledge                 | ✓         |      |         |      |                  |
| Instructor's Presentation Style        | ✓         |      |         |      |                  |
| Instructor covered material clearly    | ✓         |      |         |      |                  |
| Instructor responded well to Questions | ✓         |      |         |      |                  |

What Did You Most like About Seminar? NICE PRESENTATION

What Did You Least Like About Seminar? EXCELLENT SESSION

Any other comments or suggestions? \_\_\_\_\_

Overall how do you evaluate the seminar session?

Excellent ( ) Good ( ) Average ( ) Poor ( )

Dr. K. V. Sobba Reddy Institute of Pharmacy  
 Address: 100 Feet, 1st Letter, J. K. Road, 1st Stage, 1st Cross, 1st Main Road,  
 (Opp. to the old hospital) - 560002, Bangalore  
 Dr. K. V. Sobba Reddy Institute of Pharmacy  
 Address: 100 Feet, 1st Letter, J. K. Road, 1st Stage, 1st Cross, 1st Main Road,  
 (Opp. to the old hospital) - 560002, Bangalore

Phone: 98454 12345

Department of Pharmacy  
WORKSHOP EVALUATION

Workshop Title: Clinical Software Training Programme  
 Workshop Date: 24/8/2017 to 24/8/2017  
 Presenter: Dr. S. Basheer  
 Workshop Venue: Dr. K. V. Sobba Reddy Institute of Pharmacy

Name (Optional): NEELAKA VIJAYA BHUVANESWAR  
 Branch: Pharmacy  
 B.Pharm  Pharm.D  M.Pharm

|  | Excellent | Good | Average | Poor | Needs to Improve |
|--|-----------|------|---------|------|------------------|
| Covered useful material                | ✓         |      |         |      |                  |
| Well organized                         |           | ✓    |         |      |                  |
| Presented at right level               |           | ✓    |         |      |                  |
| Effective activities                   |           | ✓    |         |      |                  |
| Useful visual aids and handouts        | ✓         |      |         |      |                  |
| Instructor's Knowledge                 | ✓         |      |         |      |                  |
| Instructor's Presentation Style        | ✓         |      |         |      |                  |
| Instructor covered material clearly    | ✓         |      |         |      |                  |
| Instructor responded well to Questions | ✓         |      |         |      |                  |

What Did You Most Like About Seminar? Nice presentation  
 What Did You Least Like About Seminar? Excitantation session  
 Any other comments or suggestions? \_\_\_\_\_

Overall how do you evaluate the seminar session?

Excellent  Good  Average  Poor

Dr. K. V. Subba Reddy Institute of Pharmacy  
 (Approved by ANQP, B.C. Post Exam, Affiliated to JG, JDA and reports to  
 JG and Government Engineering College, Srisastrya N. C. (M. S. R. O. I)  
 Opp. Dupada Hospital, Srisastrya N. C. (M. S. R. O. I) - 501 001, N. C. (M. S. R. O. I) - 501 001, N. C. (M. S. R. O. I) - 501 001, N. C. (M. S. R. O. I) - 501 001  
 Website: www.drkvr.edu.in E-mail: Participants and @gmail.com

Department of Pharmacy

WORK SHOP EVALUATION

Workshop Title: Clinical Software Training programme  
 Workshop Date: 21/8 2019 to 24/8 2019  
 Presenter: Dr. S. Babbar  
 Workshop Venue: Dr. K. V. Subba Reddy Institute of Pharmacy

Name (Optional): Katke Bhavani  
 Branch: Pharmacy  
 I am  B.Pharm  Pharm.D  M.Pharm

|  | Excellent | Good | Average | Poor | Needs to improve |
|--|-----------|------|---------|------|------------------|
| Covered useful material                | ✓         |      |         |      |                  |
| Well organized                         |           | ✓    |         |      |                  |
| Presented at right level               | ✓         | ✓    |         |      |                  |
| Interactive activities                 |           | ✓    |         |      |                  |
| Useful visual aids and handouts        |           | ✓    |         |      |                  |
| Instructor's Knowledge                 | ✓         |      |         |      |                  |
| Instructor's Presentation style        |           |      | ✓       |      |                  |
| Instructor covered material clearly    | ✓         |      |         |      |                  |
| Instructor responded well to Questions |           |      |         |      | ✓                |

What Did You Most Like About Seminar? nice presentation  
 What Did You Least Like About Seminar? Excellent session  
 Any other comments or suggestions? \_\_\_\_\_

Overall how do you evaluate the seminar session?

Excellent ( ) Good ( ) Average ( ) Poor ( )  
 ( ) ( ) ( ) ( )

**Dr. K.V. Subbaraj** **Dr. R. Madhuri**  
 (Affiliated to A. J. Somaiya Institute of Pharmaceutical Sciences, Vile Parle (W), Mumbai - 400 057)  
 (www.drsubbaraj.com) (www.drmadhuri.com)  
 11/14, KUNNING ROAD, SURENDRANAGAR, CHENNAI - 600 017  
 E-mail: drsubbaraj@gmail.com, drmadhuri@gmail.com

Department of Pharmacy

Department of Pharmacy

WORKSHOP EVALUATION

Workshop Title: Handling UV  
 Workshop Date: 11/09/2017  
 Presenter: Dr. R. Madhuri  
 Workshop Venue: Dr. K.V. Subbaraj Institute of Pharmacy

Name (Optional): Kandukuru Supriya  
 Branch: pharmacy  
 I am  B.Pharm  Pharm.D  M.Pharm

|  | Excellent | Good | Average | Poor | Needs to Improve |
|--|-----------|------|---------|------|------------------|
| Covered useful material                | ✓         |      |         |      |                  |
| Well organized                         | ✓         |      |         |      |                  |
| Presented at right level               |           | ✓    |         |      |                  |
| Effective activities                   | ✓         |      |         |      |                  |
| Useful visual aids and handouts        | ✓         | ✓    |         |      |                  |
| Instructor's Knowledge                 | ✓         |      |         |      |                  |
| Instructor's Presentation Style        |           | ✓    |         |      |                  |
| Instructor covered material clearly    | ✓         |      |         |      |                  |
| Instructor responded well to Questions | ✓         |      |         |      |                  |

What Did You Most Like About Seminar? Nice presentation  
 What Did You Least Like About Seminar? Excellent session  
 Any other comments or suggestions? \_\_\_\_\_

Overall how do you evaluate the seminar session?

Excellent ✓ ( ) Good ( ) Average ( ) Poor ( )



**Dr. K.V. Subba Reddy Institute of Pharmacy**

(Approved by AICTE, P.O. No. 1001/2002-03, D.O. 12/04/2003, New Delhi)

affiliated with Government General Hospital & M.D.C. (Municipal)

Opp. D. V. Road, Hanumanthapeta, Lakshminarayana (P.O), N.T. Road, K. RAOJI, - 508 012, A.P. INDIA

Website: www.drksr.edu

e-mail: [pharmadvice@drksr.edu](mailto:pharmadvice@drksr.edu)

Date: \_\_\_\_\_

Department of Pharmacy.

**WORK SHOP EVALUATION**

Workshop Title: Handling UV  
 Workshop Date: 11/09/2017 - 14/09/2017  
 Presenter: Dr. D. Madhuri  
 Workshop Venue: Dr. K.V. Subba Reddy Institute of Pharmacy

Name(Optional): Dara shafajja  
 Branch: pharmacy  
 I am  B.Pharm  Pharm.D  M.Pharm

|  | Excellent | Good | Average | Poor | Needs to improve |
|--|-----------|------|---------|------|------------------|
| Covered useful material                | ✓         |      |         |      |                  |
| Well organized                         | ✓         |      |         |      |                  |
| Presented at right level               |           | ✓    |         |      |                  |
| Effective activities                   |           | ✓    |         |      |                  |
| Useful visual aids and handouts        | ✓         |      |         |      |                  |
| Instructor's Knowledge                 | ✓         |      |         |      |                  |
| Instructor's Presentation Style        | ✓         |      |         |      |                  |
| Instructor covered material clearly    | ✓         |      |         |      |                  |
| Instructor responded well to Questions |           | ✓    |         |      |                  |

What Did You Most Like About Seminar? Nice presentation

What Did You Least Like About Seminar? Excellent session

Any other comments or suggestions? \_\_\_\_\_

Overall how do you evaluate the seminar session?

Excellent    Good    Average    Poor  
 ✓ ( )    ( )    ( )    ( )



Dr. K. V. Subbo Reddy Institute of Pharmacy  
 Approved by AICTE, Bangalore. Established in 1983 under the  
 sanction of Government General Hospital, Mysore, Karnataka  
 L. Opp. Durgada Railway Station, Channarayana (P.O.), KUMBLANGI - 57 1 30, K. V. INDIA  
 Website: www.kvsi.edu

Date: .....

Department of Pharmacy.

WORKSHOP EVALUATION

Workshop Title: Handling of  
 Workshop Date: 11/09/2017 - 14/09/2017  
 Presenter: Dr. D. Madhuri  
 Workshop Venue: Dr. K.V. Subbo Reddy Institute of Pharmacy

Name(Optional): Karann Lakshmi Chavliha  
 Branch: Pharmacy  
 I am  B.Pharm  Pharm D  M.Pharm

|  | Excellent | Good | Average | Poor | Needs to Improve |
|--|-----------|------|---------|------|------------------|
| Covered useful material                | ✓         |      |         |      |                  |
| Well organized                         | ✓         |      |         |      |                  |
| Presented at right level               | ✓         |      |         |      |                  |
| Effective activities                   |           | ✓    |         |      |                  |
| Useful visual aids and handouts        |           | ✓    |         |      |                  |
| Instructor's Knowledge                 |           | ✓    |         |      |                  |
| Instructor's Presentation Style        |           | ✓    |         |      |                  |
| Instructor covered material clearly    |           | ✓    |         |      |                  |
| Instructor responded well to Questions | ✓         |      |         |      |                  |

What Did You Most Like About Seminar? Nice presentation etc

What Did You Least Like About Seminar? Excellent section

Any other comments or suggestions?

Overall how do you evaluate the seminar session?

Excellent  Good  Average  Poor

Department of Pharmacy  
**WORK SHOP EVALUATION**

Workshop Title: Handing over  
 Workshop Date: 11/09/2017 - 14/09/2017  
 Presenter: Dr. D. Madhuri  
 Workshop Venue: Dr. K. V. Subbareddy Institute of Pharmacy

Name (Optional): Dabbadi chethada  
 Branch: Pharmacy  
 I am  B.Pharm  Pharm.D  M.Pharm

|  | Excellent | Good | Average | Poor | Needs to improve |
|--|-----------|------|---------|------|------------------|
| Covered useful material                | ✓         |      |         |      |                  |
| Well organized                         | ✓         |      |         |      |                  |
| Presented at right level               |           | ✓    |         |      |                  |
| Effective activities                   |           | ✓    |         |      |                  |
| Useful visual aids and handouts        | ✓         |      |         |      |                  |
| Instructor's Knowledge                 | ✓         |      |         |      |                  |
| Instructor's Presentation Style        | ✓         |      |         |      |                  |
| Instructor covered material clearly    |           | ✓    |         |      |                  |
| Instructor responded well to Questions | ✓         |      |         |      |                  |

What Did You Most Like About Seminar? Nice presentation  
 What Did You Least Like About Seminar? Excellent session  
 Any other comments or suggestions? \_\_\_\_\_

Overall how do you evaluate the seminar session?  
 Excellent    Good    Average    Poor  
 ✓ ( )    ( )    ( )    ( )





Dr. D.V. Phadnis Institute of Health Care & Management  
 Institute of Health Care & Management, Pimpri, Maharashtra  
 1001, MIDC, Pimpri, Maharashtra  
 411 004, Maharashtra  
 Website: www.dviphadnis.com

Date: \_\_\_\_\_

Department of Pharmacy

WORK STOP EVALUATION

Workshop Title: LC-Pharmacy Software  
 Workshop Date: 9-10-2019 to 12-10-2019  
 Presenter: B. Dixit  
 Workshop Venue: D.V. Phadnis Institute of Pharmacy

Name(Optional): Vadhe Geetha  
 Branch: Pharmacy  
 I am  B.Pharm  Pharm.D  M.Pharm

|  | Excellent | Good | Average | Poor | Needs to Improve |
|--|-----------|------|---------|------|------------------|
| Covered useful material                | ✓         |      |         |      |                  |
| Well organized                         |           | ✓    |         |      |                  |
| Presented at right level               | ✓         |      |         |      |                  |
| Effective activities                   |           | ✓    |         |      |                  |
| Useful visual aids and handouts        |           | ✓    |         |      |                  |
| Instructor's Knowledge                 | ✓         |      |         |      |                  |
| Instructor's Presentation Style        |           | ✓    |         |      |                  |
| Instructor covered material clearly    | ✓         |      |         |      |                  |
| Instructor responded well to Questions | ✓         |      |         |      |                  |

What Did You Most Like About Seminar? Nice presentation

What Did You Least Like About Seminar? Good slides

Any other comments or suggestions? \_\_\_\_\_

Overall how do you evaluate the seminar session?

Excellent    Good    Average    Poor  
 ( )    (✓)    ( )    ( )

Pharmacy Education  
 Department of Pharmacy  
 1000 University Ave., Room 1000  
 University of Toronto  
 80 St. George Street, Toronto, Ontario  
 M5S 1A5  
 Tel: (416) 978-2000  
 Fax: (416) 978-2000

Date: \_\_\_\_\_

Department of Pharmacy

WORKSHOP EVALUATION

Workshop Title: Ex-pharmacy software  
 Workshop Date: 9-10-2013 to 12-10-2013  
 Presenter: R. Aluno  
 Workshop Venue: Dr. K.V. Subbarambasi Institute of Pharmacy

Name (Optional): B. Subramanian  
 Branch: pharmacy  
 I am  Pharm.D.  Pharm.B.  M. Pharm.

|  | Excellent | Good | Average | Poor | Needs to Improve |
|--|-----------|------|---------|------|------------------|
| Covered useful material                | ✓         |      |         |      |                  |
| Well organized                         | ✓         |      |         |      |                  |
| Presented at right level               | ✓         |      |         |      |                  |
| Effectives activities                  | ✓         |      |         |      |                  |
| Useful visual aids and handouts        | ✓         |      |         |      |                  |
| Instructor's Knowledge                 | ✓         |      |         |      |                  |
| Instructor's Presentation Style        | ✓         |      |         |      |                  |
| Instructor covered material clearly    | ✓         |      |         |      |                  |
| Instructor responded well to Questions | ✓         |      |         |      |                  |

What Did You Most Like About Seminar? Nice presentation  
 What Did You Least Like About Seminar? Good session  
 Any other comments or suggestions? \_\_\_\_\_

Overall how do you evaluate the seminar session?

Excellent    Good    Average    Poor  
 ( )    ( )    ( )    ( )



**Dr. K. V. Subhas Reddy Institute of Pharmacy**  
 Organized by SMPE / College Only is affiliated to JKKU / Mysuru  
 Head Office: Government College Hospital & AHC, Mysuru  
 Opp. Channarayana Swamy Education Foundation, Post No. 4, Kuvempu, 576 216, AP INDIA  
 Website: www.smpe.org Email: principal@smpe.org

Date: \_\_\_\_\_

Department of Pharmacy

WORKSHOP EVALUATION

Workshop Title: Ev-pharmos software  
 Workshop Date: 7-10-2017 to 12-10-2017  
 Presenter: B. Aruna  
 Workshop Venue: Dr. K. V. Subhas Reddy Institute of Pharmacy

Name(Optional): A. S. NATHU  
 Branch: Pharmacy  
 I am  B.Pharm  Pharm.D  M.Pharm

|  | Excellent | Good | Average | Poor | Needs to improve |
|--|-----------|------|---------|------|------------------|
| Covered useful material                | ✓         |      |         |      |                  |
| Well organized                         | ✓         |      |         |      |                  |
| Presented at right level               | ✓         |      |         |      |                  |
| Effective activities                   | ✓         |      |         |      |                  |
| Useful visual aids and handouts        | ✓         |      |         |      |                  |
| Instructor's Knowledge                 | ✓         |      |         |      |                  |
| Instructor's Presentation Style        | ✓         |      |         |      |                  |
| Instructor covered material clearly    | ✓         |      |         |      |                  |
| Instructor responded well to Questions | ✓         |      |         |      |                  |

What Did You Most Like About Seminar? NIKE FACILITATION

What Did You Least Like About Seminar? Good session

Any other comments or suggestions? \_\_\_\_\_

Overall how do you evaluate the seminar session?

Excellent    Good    Average    Poor  
 ( )    (✓)    ( )    ( )





# Dr. K.V. Subbaray Reddy Institute of Pharmacy

(Approved by AICTE, CoE New Delhi, Affiliated to JGU Anantapur, Andhra Pradesh)

(Aid with Government in terms of Subsidy & FMC, Karnool)

Opp. Dharma Parkway Station, Chubbahalli, Andhra Pradesh, N.T. Rd, KURUSAL, 518 218, A.P. INDIA

Website: www.drksr.edu.in Email: principal@drksr.edu.in

Date: \_\_\_\_\_

Department of Pharmacy

WORK SHOP EVALUATION

Workshop title: Handling of Tablet Pressing Machine  
 Workshop Date: 24/12/2023  
 Presenter: D. B.V. Ramesh  
 Workshop Venue: Dr. K.V. Subbaray Institute of Pharmacy

Name (Optional): Dabbadi Chethana  
 Branch: Pharmacy  
 I am  B.Pharm  Pharm.D  M.Pharm

|  | Excellent | Good | Average | Poor | Needs to Improve |
|--|-----------|------|---------|------|------------------|
| Covered useful material                | ✓         |      |         |      |                  |
| Well organized                         |           | ✓    |         |      |                  |
| Presented at right level               |           | ✓    |         |      |                  |
| Effective activities                   | ✓         |      |         |      |                  |
| Useful visual aids and handouts        |           | ✓    |         |      |                  |
| Instructor's Knowledge                 | ✓         |      |         |      |                  |
| Instructor's Presentation Style        | ✓         |      |         |      |                  |
| Instructor covered material clearly    |           | ✓    |         |      |                  |
| Instructor responded well to Questions |           | ✓    |         |      |                  |

What Did You Most Like About Seminar? Nice Presentation

What Did You Least Like About Seminar? Excellent Presentation

Any other comments or suggestions? \_\_\_\_\_

Overall how do you evaluate the seminar session?

excellent    Good    Average    Poor  
 (✓)    ( )    ( )    ( )

Dr. K.V. Subbar Reddy Institute of Pharmacy  
 Approved by AICTE, P.O. New Colony, Sultanpur, Dist. A. Anantapur  
 No. J with Government (General) Hyderabad K.V.C. Kuntla  
 One, Dasada, Railway Station, Lakshminagar (H.O.) H.No. 54, H.P.R. COLONY, A.P. (M.D.)  
 Website: www.drivesip.in e-mail: principal@drivesip.in

Department of Pharmacy.

WORK SHOP EVALUATION

Workshop title: Handing of Tablet Packing machine  
 Workshop Date: 11/12/2017 to 12/12/2017  
 Presenter: Dr. B.V. Rama  
 Workshop venue: Dr. K.V. Subbar Reddy Institute of Pharmacy

Name (Optional): Boya vidyavani  
 Branch: Pharmacy  
 I am  B.Pharm  Pharm.D  M.Pharm

|  | Excellent | Good | Average | Poor | Needs to improve |
|--|-----------|------|---------|------|------------------|
| Covered useful material                |           | ✓    |         |      |                  |
| Well organized                         | ✓         |      |         |      |                  |
| Presented at right level               |           | ✓    |         |      |                  |
| Effective activities                   | ✓         |      |         |      |                  |
| Useful visual aids and handouts        |           | ✓    |         |      |                  |
| Instructor's Knowledge                 |           | ✓    |         |      |                  |
| Instructor's Presentation Style        |           | ✓    |         |      |                  |
| Instructor covered material clearly    |           | ✓    |         |      |                  |
| Instructor responded well to Questions |           | ✓    |         |      |                  |

What Did You Most Like About Seminar? Nice Presentation

What Did You Least Like About Seminar? Excellent Presentation

Any other comments or suggestions? \_\_\_\_\_

Overall how do you evaluate the seminar session? \_\_\_\_\_

Excellent    Good    Average    Poor  
 ( )    ( )    ( )    ( )

Dr. K. V. S. Reddy, Faculty, Institute of Pharmacy  
 100 Feet, M. V. Road, Hyderabad, India  
 Mobile: 9849111111, 9849111111  
 Email: kvsreddy@iip.ac.in, kvsreddy@iip.ac.in  
 Website: www.iip.ac.in

Department of Pharmacy,

WORK SHOP EVALUATION

Workshop Title: Handling of Tablet Punching Machine  
 Workshop Date: Chilakurthi to Chikabali  
 Presenter: Dr. B. V. Komana  
 Workshop Venue: Dr. K. V. Subbareddy Institute of Pharmacy

Name (Optional): Bukke Suresh Nair  
 Branch: Pharmacy  
 I am  B.Pharm  B.Pharm.D  M.Pharm

|  | Excellent | Good | Average | Poor | Needs to Improve |
|--|-----------|------|---------|------|------------------|
| Covered useful material                | ✓         | ✓    |         |      |                  |
| Well organized                         |           | ✓    |         |      |                  |
| Presented at right level               | ✓         | ✓    |         |      |                  |
| Effective activities                   |           | ✓    |         |      |                  |
| Useful visual aids and handouts        | ✓         |      |         |      |                  |
| Instructor's Know/Ingr                 | ✓         |      |         |      |                  |
| Instructor's Presentation Style        |           | ✓    |         |      |                  |
| Instructor covered material clearly    | ✓         |      |         |      |                  |
| Instructor responded well to Questions |           | ✓    |         |      |                  |

What Did You Most Like About Seminar? Nice Presentation  
 What Did You Least Like About Seminar? Excellent Presentation  
 Any other comments or suggestions? \_\_\_\_\_

Overall how do you evaluate the seminar session?

Excellent    Good    Average    Poor  
 (✓)    ( )    ( )    ( )

Dr. K. V. Subbarayudu Institute of Pharmacy  
 Approved by MCI, P. O. Box No. 14, 5th Cross to J. T. C., 4th Stage, 4th Cross  
 (Near to Government Engineering Institute, K. M. C., Mysuru)  
 399 - D. S. Road, Pharmacy Building, 1st Floor, M. H. - 4, MURDOCK - 5th 250, A. S. ROAD  
 Mysuru - www.drksit.com e-mail: phar@drksit.com

Date: \_\_\_\_\_

Department of Pharmacy

WORK SHOP EVALUATION

Workshop Title: Handling of IPIC  
 Workshop Date: 11/2/2017 to 15/2/2017  
 Presenter: K. Sarasimesha  
 Workshop Venue: Dr. K. V. Subbarayudu Institute of Pharmacy

Name (Optional): BEGARI, MONIKA  
 Branch: Pharmacy  
 I am  S.Pharm  Pharm.D  M.Pharm

|  | Excellent | Good | Average | Poor | Needs to Improve |
|--|-----------|------|---------|------|------------------|
| Covered useful material                |           | ✓    |         |      |                  |
| Well organized                         | ✓         |      |         |      |                  |
| Presented at right level               |           | ✓    |         |      |                  |
| Effective activities                   | ✓         |      |         |      |                  |
| Useful visual aids and handouts        | ✓         |      |         |      |                  |
| Instructor's Knowledge                 |           | ✓    |         |      |                  |
| Instructor's Presentation Style        | ✓         |      |         |      |                  |
| Instructor covered material clearly    | ✓         |      |         |      |                  |
| Instructor responded well to Questions |           | ✓    |         |      |                  |

What Did You Most Like About Seminar? Nice presentation

What Did You Least Like About Seminar? Excellent Session

Any other comments or suggestions? \_\_\_\_\_

Overall how do you evaluate the seminar session?

Excellent Good Average Poor  
 ✓ ( ) ( ) ( ) ( )



**Dr. K. S. Somaiya Institute of Pharmacy**  
 Approved by ANATE, FCI (New Delhi) & affiliated to JKTQA, Maharashtra  
 and with Government of Gujarat, Health & Drug (Gujarat)  
 C/o, Campus 4, Periphery Station, Sakinaka, P.O. Sakinaka, 44 KUMBAHAR, SURAT-391 001, GUJARAT  
 Website: www.ksisomaiya.com E-mail: info@ksisomaiya.com

Page: \_\_\_\_\_

Department of Pharmacy

**WORKSHOP EVALUATION**

Workshop Title: Handling of +1PLC  
 Workshop Date: 11/12/2017 - 15/12/2017  
 Presenter: K. Souda Suresha  
 Workshop Venue: Dr. K. V. Subbireddy Institute of Pharmacy

Name (Optional): M. VASAVI  
 Branch: Pharmacy  
 I am  B.Pharm  Pharm D  M.Pharm

|  | Excellent | Good | Average | Poor | Needs to Improve |
|--|-----------|------|---------|------|------------------|
| Covered useful material                |           | ✓    |         |      |                  |
| Well organized                         | ✓         |      |         |      |                  |
| Presented at right level               |           | ✓    |         |      |                  |
| Effective activities                   | ✓         |      |         |      |                  |
| Useful visual aids and handouts        | ✓         |      |         |      |                  |
| Instructor's Knowledge                 |           | ✓    |         |      |                  |
| Instructor's Presentation Style        | ✓         |      |         |      |                  |
| Instructor covered material clearly    | ✓         |      |         |      |                  |
| Instructor responded well to Questions |           | ✓    |         |      |                  |

What Did You Most Like About Seminar? Nice presentation  
 What Did You Least Like About Seminar? Excellent Session  
 any other comments or suggestions? \_\_\_\_\_

Overall how do you evaluate the seminar session?

Excellent  Good  Average  Poor







# Dr. K.V. SUBBA REDDY INSTITUTE OF PHARMACY

Approved by AICTE, PCI New Delhi, Permanently Affiliated to JNTUA Anantapuramu  
(MOU with Government General Hospital & KMC, Kurnool)  
NH-44, Opp Dupadu Railway Station, Kurnool-518218 (A.P) India

## Certificate of Participation

This is to Certify that Mr/Ms S. Mohammed Akbar  
bearing Roll No. 14ER110009 of IV year          Sem has participated in  
workshop on " Training on Handling of Tablet punching Machine" organised by department of  
Pharmacy From 09/11/2017 to 12/11/2017.

*S. Subramana*  
Co-ordinator

*[Signature]*  
Principal





# Dr. K.V. SUBBA REDDY INSTITUTE OF PHARMACY

Approved by AICTE, PCI New Delhi, Permanently Affiliated to JNTUA Anantapuramu  
(MOU with Government General Hospital & KMC, Kurnool)  
NH-44, Opp Dupadu Railway Station, Kurnool-518218 (A.P) India

## Certificate of Participation

This is to Certify that Mr/Ms R. Sweetha  
bearing Roll No. 15FER120051 of III year I Sem has participated in  
workshop on " Training on Ex- Pharma software " organised by department of Pharmacy  
From 09/10/2017 to 12/10/2017.

  
Co-ordinator

  
Principal



# Dr. K.V. SUBBA REDDY INSTITUTE OF PHARMACY

Approved by AICTE, PCI New Delhi, Permanently Affiliated to JNTUA Anantapuramu  
(MOU with Government General Hospital & KMC, Kurnool)  
NH-44, Opp Dupadu Railway Station, Kurnool-518218 (A.P) India

## Certificate of Participation

This is to Certify that Mr/Ms K. Naveen Goud  
bearing Roll No. HER1R0032 of I year I Sem has participated in  
workshop on " Training on Handling of HPLC " organised by department of Pharmacy  
From 08/10/2017 to 11/10/2018.

*H. Sivasireesha*  
Co-ordinator

*[Signature]*  
Principal



# Dr. K.V. SUBBA REDDY INSTITUTE OF PHARMACY

Approved by AICTE, PCI New Delhi, Permanently Affiliated to JNTUA Anantapuramu  
(MOU with Government General Hospital & KMC, Kurnool)  
NH-44, Opp Dupadu Railway Station, Kurnool-518218 (A.P) India

## Certificate of Participation

This is to Certify that Mr/Ms J. Aparna  
bearing Roll No. 15ER180005 of III year II Sem has participated in  
workshop on " Training on Handling of Experimental Animals" organised by department of  
Pharmacy From 15/01/2018 to 18/01/2018.

*J. Jyothina*  
Co-ordinator

*P. S.*  
Principal



# Dr. K.V. SUBBA REDDY INSTITUTE OF PHARMACY

Approved by AICTE, PCI New Delhi, Permanently Affiliated to JNTUA Anantapuramu  
(MOU with Government General Hospital & KMC, Kurnool)  
NH-44, Opp Dupadu Railway Station, Kurnool-518218 (A.P) India

## Certificate of Participation

This is to Certify that Mr/Ms A. Dinesh Kumar  
bearing Roll No. 14ER110004 of IV year \_\_\_\_\_ Sem has participated in  
workshop on " Clinirex software training programme" organised by department of Pharmacy From  
21/08/2017 to 24/08/2017.

D. S. S. S. S.  
Co-ordinator

  
Principal



# Dr. K.V. SUBBA REDDY INSTITUTE OF PHARMACY

Approved by AICTE, PCI New Delhi, Permanently Affiliated to JNTUA Anantapuramu  
(MOU with Government General Hospital & KMC, Kurnool)  
NH-44, Opp Dupadu Railway Station, Kurnool-518218 (A.P) India

## Certificate of Participation

This is to Certify that Mr/Ms M. Priyanka  
bearing Roll No. HER110008 of I year      Sem has participated in  
workshop on " Training on Handling of Experimental Animals" organised by department of  
Pharmacy From 13/11/2017 to 16/11/2017.

*T. Jyothsna*  
Co-ordinator

*P. S.*  
Principal



# Dr. K.V. SUBBA REDDY INSTITUTE OF PHARMACY

Approved by AICTE, PCI New Delhi, Permanently Affiliated to JNTUA Anantapuramu  
(MOU with Government General Hospital & KMC, Kurnool)  
NH-44, Opp Dupadu Railway Station, Kurnool-518218 (A.P) India

## Certificate of Participation

This is to Certify that Mr/Ms P. Prasanna Latha  
bearing Roll No. 16ERIT0009 of III year          Sem has participated in  
workshop on " Training on Handling of Dissolution Apparatus " organised by department of  
Pharmacy From 10/07/2017 to 13/07/2017.

*Cheswari*  
**CO-ordinator.**

*[Signature]*  
**PRINCIPAL**  
Dr. K.V.S.R. Institute of Pharmacy  
Opp: Dupadu Railway Station, NH-44,  
KURNOOL-518218 (A.P.)  
**Principal**



# Dr. K.V. SUBBA REDDY INSTITUTE OF PHARMACY

Approved by AICTE, PCI New Delhi, Permanently Affiliated to JNTUA Anantapuramu  
(MOU with Government General Hospital & KMC, Kurnool)  
NH-44, Opp Dupadu Railway Station, Kurnool-518218 (A.P) India

## Certificate of Participation

This is to Certify that Mr/Ms M. Anusha  
bearing Roll No. HER150708 of I year I Sem has participated in  
workshop on " Training on Handling of HPLC " organised by department of Pharmacy  
From 11/12/2017 to 15/12/2017.

*H. Sivasubashia*  
Co-ordinator

*[Signature]*  
Principal



# Dr. K.V. SUBBA REDDY INSTITUTE OF PHARMACY

Approved by AICTE, PCI New Delhi, Permanently Affiliated to JNTUA Anantapuramu  
(MOU with Government General Hospital & KMC, Kurnool)  
NH-44, Opp Dupadu Railway Station, Kurnool-518218 (A.P) India

## Certificate of Participation

This is to Certify that Mr/Ms M. Sai deepika  
bearing Roll No. 16ERT10013 of III year        Sem has participated in  
workshop on " Training on Handling of Dissolution Apparatus " organised by department of  
Pharmacy From 11/09/2017 to 14/09/2017.

*Cheruvai*  
Co-ordinator

*[Signature]*  
Principal





# Dr. K.V. SUBBA REDDY INSTITUTE OF PHARMACY

Approved by AICTE, PCI New Delhi, Permanently Affiliated to INTUA Anantapuramu  
(MOU with Government General Hospital & KMC, Kurnool)  
NH-44, Opp Dupadu Railway Station, Kurnool-518218 (A.P) India

## Certificate of Participation

This is to Certify that Mr/Ms A. Radhika  
bearing Roll No. 14ERIT0013 of IV year        Sem has participated in  
workshop on " Training on Ex- Pharma software " organised by department of Pharmacy  
From 09/10/2017 to 12/10/2017.

  
CO-ordinator

  
Principal  
Dr. K.V.S. Pharmacy  
Opp: Dupadu R.S. N.H.-44,  
KURNOOL-518218 (A.P.)



# Dr. K.V. SUBBA REDDY INSTITUTE OF PHARMACY

Approved by AICTE, PCI New Delhi, Permanently Affiliated to JNTUA Anantapuramu  
(MOU with Government General Hospital & KMC, Kurnool)  
NH-44, Opp Dupadu Railway Station, Kurnool-518218 (A.P) India

## Certificate of Participation

This is to Certify that Mr/Ms N. Sartheen  
bearing Roll No. 15ERIT010 of IV year          Sem has participated in  
workshop on " Training on Handling of Tablet punching Machine" organised by department of  
Pharmacy From 18/06/2018 to 21/06/2018.

*S. V. Lakshmana*  
Co-ordinator

*[Signature]*  
Principal



# Dr. K.V. SUBBA REDDY INSTITUTE OF PHARMACY

Approved by AICTE, PCI New Delhi, Permanently Affiliated to JNTUA Anantapuramu  
(MOU with Government General Hospital & KMC, Kurnool)  
NH-44, Opp Dupadu Railway Station, Kurnool-518218 (A.P) India

## Certificate of Participation

This is to Certify that Mr/Ms S. Amseer  
bearing Roll No. 16ER1R0001 of III year I Sem has participated in  
workshop on " Training on Ex- Pharma software " organised by department of Pharmacy  
From 26/11/2018 to 29/11/2018.

  
Co-ordinator

  
Principal



# Dr. K.V. SUBBA REDDY INSTITUTE OF PHARMACY

Approved by AICTE, PCI New Delhi, Permanently Affiliated to JNTUA Anantapuramu  
(MOU with Government General Hospital & KMC, Kurnool)  
NH-44, Opp Dupadu Railway Station, Kurnool-518218 (A.P) India

## Certificate of Participation

This is to Certify that Mr/Ms K. Supriya  
bearing Roll No. 18ER190303 of IV year I Sem has participated in  
workshop on " Training on Handling of HPLC " organised by department of Pharmacy  
From 26/11/2018 to 30/11/2018.

*K. Saisaiviresha*  
CO-ORDINATOR

*[Signature]*  
Principal  
Dr. K.V.S. Subba Reddy Institute of Pharmacy  
Opp: Dupadu Railway Station, NH-44,  
KURNOOL-518218 (A.P.)



# Dr. K.V. SUBBA REDDY INSTITUTE OF PHARMACY

Approved by AICTE, PCI New Delhi, Permanently Affiliated to JNTUA Anantapuramu  
(MOU with Government General Hospital & KMC, Kurnool)  
NH-44, Opp Dupadu Railway Station, Kurnool-518218 (A.P) India

## Certificate of Participation

This is to Certify that Mr/Ms S. Imran Basha  
bearing Roll No. 18ER150707 of I year 7 Sem has participated in  
workshop on " Training on Handling of HPLC " organised by department of Pharmacy

From 26/11/2018 to 30/11/2018.

  
Co-ordinator

  
Principal



# Dr. K.V. SUBBA REDDY INSTITUTE OF PHARMACY

Approved by AICTE, PCI New Delhi, Permanently Affiliated to JNTUA Anantapuramu  
(MOU with Government General Hospital & KMC, Kurnool)  
NH-44, Opp Dupadu Railway Station, Kurnool-518218 (A.P) India

## Certificate of Participation

This is to Certify that Mr/Ms S. Jafana  
bearing Roll No. HERIT0006 of V year        Sem has participated in  
workshop on " Training on Handling of Experimental Animals" organised by department of  
Pharmacy From 11/02/2019 to 15/02/2019.

  
Co-ordinator

  
Principal



# Dr. K.V. SUBBA REDDY INSTITUTE OF PHARMACY

Approved by AICTE, PCI New Delhi, Permanently Affiliated to JNTUA Anantapuramu  
(MOU with Government General Hospital & KMC, Kurnool)  
NH-44, Opp Dupadu Railway Station, Kurnool-518218 (A.P) India

## Certificate of Participation

This is to Certify that Mr/Ms S. Viswanath Reddy  
bearing Roll No. 17ERIT0014 of II year          Sem has participated in  
workshop on " Training on Handling of Experimental Animals" organised by department of  
Pharmacy From 26/11/2018 to 01/12/2018.

  
Co-ordinator

  
Principal



# Dr. K.V. SUBBA REDDY INSTITUTE OF PHARMACY

Approved by AICTE, PCI New Delhi, Permanently Affiliated to JNTUA Anantapuramu  
(MOU with Government General Hospital & KMC, Kurnool)  
NH-44, Opp Dupadu Railway Station, Kurnool-518218 (A.P) India

## Certificate of Participation

This is to Certify that Mr/Ms Gr. Susekha  
bearing Roll No. 17ER150702 of III year I Sem has participated in  
workshop on " Training on Handling of Dissolution Apparatus " organised by department of  
Pharmacy From 26/11/2018 to 30/11/2018.

*Aeswari*  
Co-ordinator

*[Signature]*  
Principal





# Dr. K.V. SUBBA REDDY INSTITUTE OF PHARMACY

Approved by AICTE, PCI New Delhi, Permanently Affiliated to JNTUA Anantapuramu  
(MOU with Government General Hospital & KMC, Kurnool)  
NH-44, Opp Dupadu Railway Station, Kurnool-518218 (A.P) India

## Certificate of Participation

This is to Certify that Mr/Ms J. Vasantha  
bearing Roll No. 18ER150705 of I year I Sem has participated in  
workshop on " Training on Handling UV " organised by department of From Pharmacy From  
11/02/2019 to 15/02/2019.

*J. Anilkumar Yadav*  
Co-ordinator

*[Signature]*  
Principal



# Dr. K.V. SUBBA REDDY INSTITUTE OF PHARMACY

Approved by AICTE, PCI New Delhi, Permanently Affiliated to JNTUA Anantapuramu  
(MOU with Government General Hospital & KMC, Kurnool)  
NH-44, Opp Dupadu Railway Station, Kurnool-518218 (A.P) India

## Certificate of Participation

This is to Certify that Mr/Ms J. Uma Maheshwari  
bearing Roll No. 18ER150309 of I year I Sem has participated in  
workshop on " Training on Handling of HPLC " organised by department of Pharmacy  
From 26/11/2018 to 30/11/2018.

*S. Saraswathi*  
Co-ordinator

*[Signature]*  
Principal



# Dr. K.V. SUBBA REDDY INSTITUTE OF PHARMACY

Approved by AICTE, PCI New Delhi, Permanently Affiliated to JNTUA Anantapuramu  
(MOU with Government General Hospital & KMC, Kurnool)  
NH-44, Opp Dupadu Railway Station, Kurnool-518218 (A.P) India

## Certificate of Participation

This is to Certify that Mr/Ms SANA AFRIDEN  
bearing Roll No. 187ER1T02-9 of PHARM.D year II Sem has participated in  
workshop on " Training on Handling of Experimental Animals" organised by department of  
Pharmacy From 16/12/2019 to 21/12/2019.

  
CO-ORDINATOR

  
Dr. K.V.S.R. Institute of Pharmacy  
Opp: Dupadu S. N.H.-44,  
KURNOOL-518218 (A.P.)  
Principal



# Dr. K.V. SUBBA REDDY INSTITUTE OF PHARMACY

Approved by AICTE, PCI New Delhi, Permanently Affiliated to JNTUA Anantapuramu  
(MOU with Government General Hospital & KMC, Kurnool)  
NH-44, Opp Dupadu Railway Station, Kurnool-518218 (A.P) India

## Certificate of Participation

This is to Certify that Mr/Ms SANA AFRIZEN  
bearing Roll No. 18TER1TB02-9 of PHARM.D year II Sem has participated in  
workshop on " Training on Handling of Experimental Animals" organised by department of  
Pharmacy From 16/12/2019 to 21/12/2019.

  
CO-ORDINATOR.

  
Principal  
Dr. K.V.S.R. Institute of Pharmacy  
Opp: Dupadu S. H.H. -44,  
KURNOOL-518218 (A.P.)



# Dr. K.V. SUBBA REDDY INSTITUTE OF PHARMACY

Approved by AICTE, PCI New Delhi, Permanently Affiliated to JNTUA Anantapuramu  
(MOU with Government General Hospital & KMC, Kurnool)  
NH-44, Opp Dupadu Railway Station, Kurnool-518218 (A.P) India

## Certificate of Participation

This is to Certify that Mr/Ms K. Suresh  
bearing Roll No. 18ER1R0025 of II year I Sem has participated in  
workshop on " Training on Handling of Dissolution Apparatus " organised by department of  
Pharmacy From 03/10/2019 to 07/10/2019.

*Surya*  
Co-ordinator

*[Signature]*  
Principal



# Dr. K.V. SUBBA REDDY INSTITUTE OF PHARMACY

Approved by AICTE, PCI New Delhi, Permanently Affiliated to JNTUA Anantapuramu  
(MOU with Government General Hospital & KMC, Kurnool)  
NH-44, Opp Dupadu Railway Station, Kurnool-518218 (A.P) India

## Certificate of Participation

This is to Certify that Mr/Ms M. Haritha  
bearing Roll No. 17ER1R0029 of III year I Sem has participated in  
workshop on " Training on Handling of HPLC " organised by department of Pharmacy  
From 7/12/2020 to 11/12/2020.

*K. Sarasiresha*  
Co-ordinator

*[Signature]*  
Principal



# Dr. K.V. SUBBA REDDY INSTITUTE OF PHARMACY

Approved by AICTE, PCI New Delhi, Permanently Affiliated to JNTUA Anantapuramu  
(MOU with Government General Hospital & KMC, Kurnool)  
NH-44, Opp Dupadu Railway Station, Kurnool-518218 (A.P) India

## Certificate of Participation

This is to Certify that Mr/Ms S. Rubina  
bearing Roll No. 16ER1R0029 of IV year I Sem has participated in  
workshop on " Training on Handling of HPLC " organised by department of Pharmacy  
From 17/02/2020 to 20/02/2020.

*H. Sasasireesha*  
Co-ordinator

*[Signature]*  
Principal



# Dr. K.V. SUBBA REDDY INSTITUTE OF PHARMACY

Approved by AICTE, PCI New Delhi, Permanently Affiliated to JNTUA Anantapuramu  
(MOU with Government General Hospital & KMC, Kurnool)  
NH-44, Opp Dupadu Railway Station, Kurnool-518218 (A.P) India

## Certificate of Participation

This is to Certify that Mr/Ms S. Thosun  
bearing Roll No. 1SERIT0014 of V year          Sem has participated in  
workshop on " Training on Handling UV " organised by department of From Pharmacy From  
01/04/2019 to 04/04/2019.

*P. Anilkumar Yadav*  
Co-ordinator

*[Signature]*  
Principal





# Dr. K.V. SUBBA REDDY INSTITUTE OF PHARMACY

Approved by AICTE, PCI New Delhi, Permanently Affiliated to JNTUA Anantapuramu  
(MOU with Government General Hospital & KMC, Kurnool)  
NH-44, Opp Dupadu Railway Station, Kurnool-518218 (A.P) India

## Certificate of Participation

This is to Certify that Mr/Ms K- Vessa Reddy  
bearing Roll No. 19ERIT0019 of I year        Sem has participated in  
workshop on " Clinirex software training programme" organised by department of Pharmacy From  
06/01/2020 to 09/01/2020.

*Dr. Anantha Kumar*  
Co-ordinator

*[Signature]*  
Principal



# Dr. K.V. SUBBA REDDY INSTITUTE OF PHARMACY

Approved by AICTE, PCI New Delhi, Permanently Affiliated to JNTUA Anantapuramu  
(MOU with Government General Hospital & KMC, Kurnool)  
NH-44, Opp Dupadu Railway Station, Kurnool-518218 (A.P) India

## Certificate of Participation

This is to Certify that Mr/Ms M. Hemanth  
bearing Roll No. 18ER150305 of III year III Sem has participated in  
workshop on " Marketing Strategies in Pharma" organised by department of Pharmacy From  
09/09/2019 to 12/09/2019.

  
Co-ordinator

  
Principal



# Dr. K.V. SUBBA REDDY INSTITUTE OF PHARMACY

Approved by AICTE, PCI New Delhi, Permanently Affiliated to JNTUA Anantapuramu  
(MOU with Government General Hospital & KMC, Kurnool)  
NH-44, Opp Dupadu Railway Station, Kurnool-518218 (A.P) India

## Certificate of Participation

This is to Certify that Mr/Ms C. Lakshmi Devi  
bearing Roll No. 17ER190013 of III year I Sem has participated in  
workshop on " Basics of Pharma Marketing" organised by department of Pharmacy From  
01/04/2020 to 04/04/2020.

*Dr. K. Hanumanth*  
Co-ordinator

*[Signature]*  
Principal



# Dr. K.V. SUBBA REDDY INSTITUTE OF PHARMACY

Approved by AICTE, PCI New Delhi, Permanently Affiliated to JNTUA Anantapuramu  
(MOU with Government General Hospital & KMC, Kurnool)  
NH-44, Opp Dupadu Railway Station, Kurnool-518218 (A.P) India

## Certificate of Participation

This is to Certify that Mr/Ms A. Radika  
bearing Roll No. 14ERT0013 of V year          Sem has participated in  
workshop on " How to Handle Doctors and Chemists to Generate Prescriptions" organised by  
department of Pharmacy From 11/02/2019 to 15/02/2019.

*Dr. S. Kuraluma*  
Co-ordinator

*P. S.*  
Principal



# Dr. K.V. SUBBA REDDY INSTITUTE OF PHARMACY

Approved by AICTE, PCI New Delhi, Permanently Affiliated to JNTUA Anantapuramu  
(MOU with Government General Hospital & KMC, Kurnool)  
NH-44, Opp Dupadu Railway Station, Kurnool-518218 (A.P) India

## Certificate of Participation

This is to Certify that Mr/Ms K. N. Meenakshi  
bearing Roll No. 19ERIS0704 of I year I Sem has participated in  
workshop on "Marketing Strategies in Pharma" organised by department of Pharmacy From  
09/09/2019 to 12/09/2019.

*Dr. Abanjeswaraiah*  
Co-ordinator

*[Signature]*  
Principal



# Dr. K.V. SUBBA REDDY INSTITUTE OF PHARMACY

Approved by AICTE, PCI New Delhi, Permanently Affiliated to JNTUA Anantapuramu  
(MOU with Government General Hospital & KMC, Kurnool)  
NH-44, Opp Dupadu Railway Station, Kurnool-518218 (A.P) India

## Certificate of Participation

This is to Certify that Mr/Ms B. Sumannaik  
bearing Roll No. 17ERV0011 of III year I Sem has participated in  
workshop on " Training on Ex- Pharma software " organised by department of Pharmacy  
From 17/09/2019 to 20/09/2019 , .

  
Co-ordinator

  
Principal



# Dr. K.V. SUBBA REDDY INSTITUTE OF PHARMACY

Approved by AICTE, PCI New Delhi, Permanently Affiliated to JNTUA Anantapuramu  
(MOU with Government General Hospital & KMC, Kurnool)  
NH-44, Opp Dupadu Railway Station, Kurnool-518218 (A.P) India

## Certificate of Participation

This is to Certify that Mr/Ms R. Manasa  
bearing Roll No. 16ERT0027 of IV year      Sem has participated in  
workshop on " Training on Handling of Tablet punching Machine" organised by department of  
Pharmacy From 24/06/2019 to 27/06/2019.

*B. V. Venanna*  
Co-ordinator

*P. S.*  
Principal



# Dr. K.V. SUBBA REDDY INSTITUTE OF PHARMACY

Approved by AICTE, PCI New Delhi, Permanently Affiliated to JNTUA Anantapuramu  
[MOU with Government General Hospital & KMC, Kurnool]  
NH-44, Opp Dupadu Railway Station, Kurnool-518218 (A.P) India

## Certificate of Participation

This is to Certify that Mr/Ms S. Vani  
bearing Roll No. 18ERIT0015 of II year          Sem has participated in  
workshop on " Training on Handling of Experimental Animals" organised by department of  
Pharmacy From 16/12/2019 to 21/12/2019.

  
Co-ordinator

  
Principal





# Dr. K.V. SUBBA REDDY INSTITUTE OF PHARMACY

Approved by AICTE, PCI New Delhi, Permanently Affiliated to JNTUA Anantapuramu  
(MOU with Government General Hospital & KMC, Kurnool)  
NH-44, Opp Dupadu Railway Station, Kurnool-518218 (A.P) India

## Certificate of Participation

This is to Certify that Mr/Ms K. Akhya  
bearing Roll No. 18EB1R0004 of II year I Sem has participated in  
workshop on " Training on Handling of Dissolution Apparatus " organised by department of  
Pharmacy From 07/01/2019 to 11/01/2019.

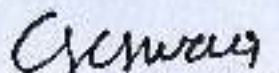
  
Co-ordinator

  
Principal



# Dr. K.V. SUBBA REDDY INSTITUTE OF PHARMACY

Approved by AICTE, PCI New Delhi, Permanently Affiliated to INTUA Anantapuramu  
(MOU with Government General Hospital & KMC, Kurnool)  
NH-44, Opp Dupadu Railway Station, Kurnool-518218 (A.P) India

## Certificate of Participation

This is to Certify that Mr/Ms M. Poijayali  
bearing Roll No. 16R110021 of II year          Sem has participated in  
workshop on " How to Handle Doctors and Chemists to Generate Prescriptions" organised by  
department of Pharmacy From 21/02/2022 to 24/02/2022.

  
Co-ordinator

  
Principal



# Dr. K.V. SUBBA REDDY INSTITUTE OF PHARMACY

Approved by AICTE, PCI New Delhi, Permanently Affiliated to JNTUA Anantapuramu  
(MOU with Government General Hospital & KMC, Kurnool)  
NH-44, Opp Dupadu Railway Station, Kurnool-518218 (A.P) India

## Certificate of Participation

This is to Certify that Mr/Ms B. Sudhasani  
bearing Roll No. 18ER1R0006 of IV year II Sem has participated in  
workshop on " Current Status of Indian Pharmaceutical Profession and Challenges ahead"  
organised by department of Pharmacy From 07/03/2022 to 10/03/2022.

  
Co-ordinator

  
Principal



# Dr. K.V. SUBBA REDDY INSTITUTE OF PHARMACY

Approved by AICTE, PCI New Delhi, Permanently Affiliated to INTUA Anantapuramu  
(MOU with Government General Hospital & KMC, Kurnool)  
NH-44, Opp Dupadu Railway Station, Kurnool-518218 (A.P) India

## Certificate of Participation

This is to Certify that Mr/Ms P. Divya  
bearing Roll No. 17ERIT0023 of V year          Sem has participated in  
workshop on " Medical Coding" organised by department of Pharmacy From 21/02/2022 to  
24/02/2022

  
Co-ordinator

  
Principal



# Dr. K.V. SUBBA REDDY INSTITUTE OF PHARMACY

Approved by AICTE, PCI New Delhi, Permanently Affiliated to JNTUA Anantapuramu  
(MOU with Government General Hospital & KMC, Kurnool)  
NH-44, Opp Dupadu Railway Station, Kurnool-518218 (A.P) India

## Certificate of Participation

This is to Certify that Mr/Ms K. Sreeharj  
bearing Roll No. 18ER1R0021 of IV year II Sem has participated in  
workshop on " Training on Handling of Tablet punching Machine " organised by department of  
Pharmacy From 10/05/2022 to 14/05/2022.

*B. V. Ganesha*  
Co-ordinator

*[Signature]*  
Principal



# Dr. K.V. SUBBA REDDY INSTITUTE OF PHARMACY

Approved by AICTE, PCI New Delhi, Permanently Affiliated to JNTUA Anantapuramu  
(MOU with Government General Hospital & KMC, Kurnool)  
NH-44, Opp Dupadu Railway Station, Kurnool-518218 (A.P) India

## Certificate of Participation

This is to Certify that Mr/Ms E. Dhaxani  
bearing Roll No. 20ER120008 of II year I Sem has participated in  
workshop on " Training on Handling of Experimental Animals" organised by department of  
Pharmacy From 18/04/2022 to 22/04/2022.

  
Co-ordinator

  
Principal



# Dr. K.V. SUBBA REDDY INSTITUTE OF PHARMACY

Approved by AICTE, PCI New Delhi, Permanently Affiliated to JNTUA Anantapuramu  
(MOU with Government General Hospital & KMC, Kurnool)  
NH-44, Opp Dupadu Railway Station, Kurnool-518218 (A.P) India

## Certificate of Participation

This is to Certify that Mr/Ms S. shakeer  
bearing Roll No. 20ER150307 of II year III Sem has participated in  
workshop on " Basics of Pharma Marketing" organised by department of Pharmacy From  
07/02/2022 to 10/02/2022 .

Co-ordinator

Principal



# Dr. K.V. SUBBA REDDY INSTITUTE OF PHARMACY

Approved by AICTE, PCI New Delhi, Permanently Affiliated to JNTUA Anantapuramu  
{MDU with Government General Hospital & KMC, Kurnool}  
NH-44, Opp Dupadu Railway Station, Kurnool-518218 (A.P) India

## Certificate of Participation

This is to Certify that Mr/Ms B. Poonam sai  
bearing Roll No. 19ER1R0006 of III year II Sem has participated in  
workshop on " Professional Ethics (Including Human Rights)" organised by department of  
Pharmacy From 06/06/2022 to 09/06/2022

*C. Sesu*  
Co-ordinator

*P. S.*  
Principal





# Dr. K.V. SUBBA REDDY INSTITUTE OF PHARMACY

Approved by AICTE, PCI New Delhi, Permanently Affiliated to JNTUA Anantapuramu  
(MOU with Government General Hospital & KMC, Kurnool)  
NH-44, Opp Dupadu Railway Station, Kurnool-518218 (A.P) India

## Certificate of Participation

This is to Certify that Mr/Ms G. Thaxen Kumar  
bearing Roll No. 18ER1R0016 of IV year I Sem has participated in  
workshop on "Preparing for Interview to build confidence" organised by department of Pharmacy  
From 08/11/2021 to 12/11/2021

*S. Reddanna*  
Co-ordinator

*P. S.*  
Principal



# Dr. K.V. SUBBA REDDY INSTITUTE OF PHARMACY

Approved by AICTE, PCI New Delhi, Permanently Affiliated to JNTUA Anantapuramu  
(MOU with Government General Hospital & KMC, Kurnool)  
NH-44, Opp Dupadu Railway Station, Kurnool-518218 (A.P) India

## Certificate of Participation

This is to Certify that Mr/Ms A. Sreelatha  
bearing Roll No. 19ER1R0001 of III year I Sem has participated in  
workshop on " Training on Ex- Pharma software " organised by department of Pharmacy  
From 08/11/2021 to 12/11/2021, .

R. Srinivasam  
Co-ordinator

P. S.  
Principal



# Dr. K.V. SUBBA REDDY INSTITUTE OF PHARMACY

Approved by AICTE, PCI New Delhi, Permanently Affiliated to JNTUA Anantapuramu  
(MOU with Government General Hospital & KMC, Kurnool)  
NH-44, Opp Dupadu Railway Station, Kurnool-518218 (A.P) India

## Certificate of Participation

This is to Certify that Mr/Ms K. susmanth  
bearing Roll No. 19ER1R0021 of III year II Sem has participated in  
workshop on " Pharmacovigilance " organised by department of Pharmacy From 04/04/2022 to  
07/04/2022

  
Co-ordinator

  
Principal



# Dr. K.V. SUBBA REDDY INSTITUTE OF PHARMACY

Approved by AICTE, PCI New Delhi, Permanently Affiliated to INTUA Anantapuramu  
(MOU with Government General Hospital & KMC, Kurnool)  
NH-44, Opp Dupadu Railway Station, Kurnool-518218 (A.P) India

## Certificate of Participation

This is to Certify that Mr/Ms N. Sawjanya  
bearing Roll No. 81ER150311 of I year I Sem has participated in  
workshop on " Training on Handling UV " organised by department of Pharmacy From  
18/04/2022 to 21/04/2022.

*J. Sambiresha*  
Co-ordinator

*[Signature]*  
Principal



# Dr. K.V. SUBBA REDDY INSTITUTE OF PHARMACY

Approved by AICTE, PCI New Delhi, Permanently Affiliated to JNTUA Anantapuramu  
(MOU with Government General Hospital & KMC, Kurnool)  
NH-44, Opp Dupadu Railway Station, Kurnool-518218 (A.P) India

## Certificate of Participation

This is to Certify that Mr/Ms K. Satwika  
bearing Roll No. 21ER170005 of I year          Sem has participated in  
workshop on " Safety, Hygiene and Health Environment in Pharmaceuticals " organised by  
department of Pharmacy From 04/04/2022 to 07/04/2022

  
Co-ordinator

  
Principal



# Dr. K.V. SUBBA REDDY INSTITUTE OF PHARMACY

Approved by AICTE, PCI New Delhi, Permanently Affiliated to JNTUA Anantapuramu  
(MOU with Government General Hospital & KMC, Kurnool)  
NH-44, Opp Dupadu Railway Station, Kurnool-518218 (A.P) India

## Certificate of Participation

This is to Certify that Mr/Ms J. Lavanya  
bearing Roll No. 20FRIT0008 of II year          Sem has participated in  
workshop on " Techniques to face Actual Interview" organised by department of Pharmacy From  
07/02/2022 to 10/02/2022

*Dr. V. Aparna*  
Co-ordinator

*[Signature]*  
Principal



# Dr. K.V. SUBBA REDDY INSTITUTE OF PHARMACY

Approved by AICTE, PCI New Delhi, Permanently Affiliated to JNTUA Anantapuramu  
(MOU with Government General Hospital & KMC, Kurnool)  
NH-44, Opp Dupadu Railway Station, Kurnool-518218 (A.P) India

## Certificate of Participation

This is to Certify that Mr/Ms G- Manika  
bearing Roll No. 19ERT0009 of III year          Sem has participated in  
workshop on " Training on Handling of HPLC " organised by department of Pharmacy From  
08/11/2021 to 12/11/2021.

*Radhya . N*  
Co-ordinator

*[Signature]*  
Principal



# Dr. K.V. SUBBA REDDY INSTITUTE OF PHARMACY

Approved by AICTE, PCI New Delhi, Permanently Affiliated to JNTUA Anantapuramu  
(MOU with Government General Hospital & KMC, Kurnool)  
NH-44, Opp Dupadu Railway Station, Kurnool-518218 (A.P) India

## Certificate of Participation

This is to Certify that Mr/Ms M. Mamatha  
bearing Roll No. 17ERIT0009 of V year          Sem has participated in  
workshop on " Clinirex software training programme" organised by department of Pharmacy From  
27/11/2021 to 30/11/2021.

*J. Kumudumaj*  
Co-ordinator

*P. S.*  
Principal